

Brake drums and brake lining kits

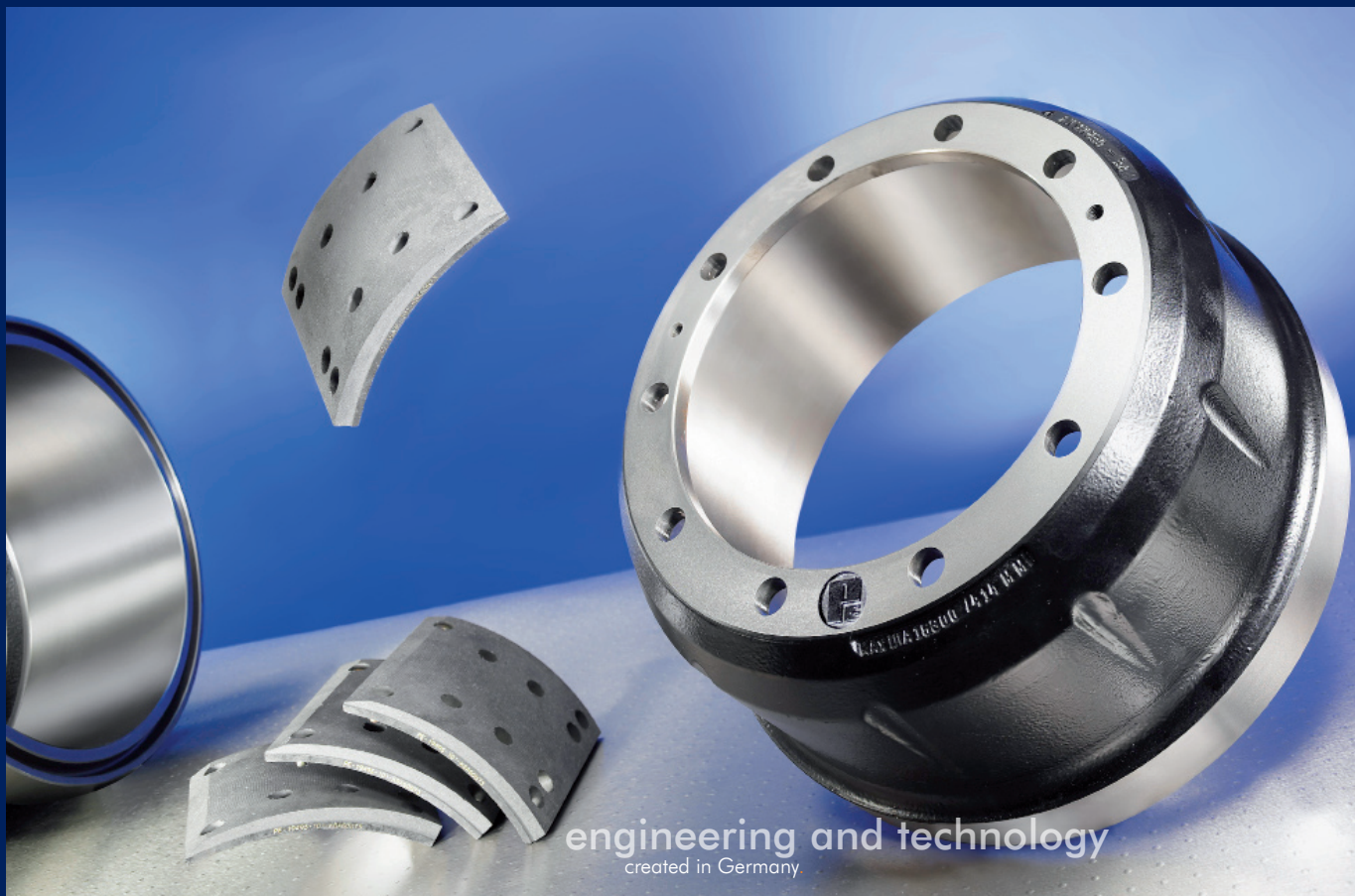

are the registered trade marks of Peters - Ennepetal.

Published by Peters - Ennepetal. Copyright © 2009 by Peters - Ennepetal.

No part of this catalogue may be copied or reproduced without permission from the publisher. Genuine numbers are stated for comparison purposes only. It is not permitted to mention genuine numbers in invoices to truck-trailer - or car owners.



The information contained in this catalogue has been put together in good faith. We are not able to accept responsibility or liability for any disadvantages which may result from errors. We reserve the right to make technical modifications - without appropriately informing for each individual case.

Index

[illegible]



Innovative catalogue management.

Always up-to-date thanks to Product Information Management (PIM).

As the market leader for commercial vehicle replacement parts in the independent after-market, clear, accurate product information is crucially important for PE. The high quality, centralized product database allows flexible, automated production of catalogues, coupled with comprehensive up to date information about the complete PE product range via the eCatalogue.

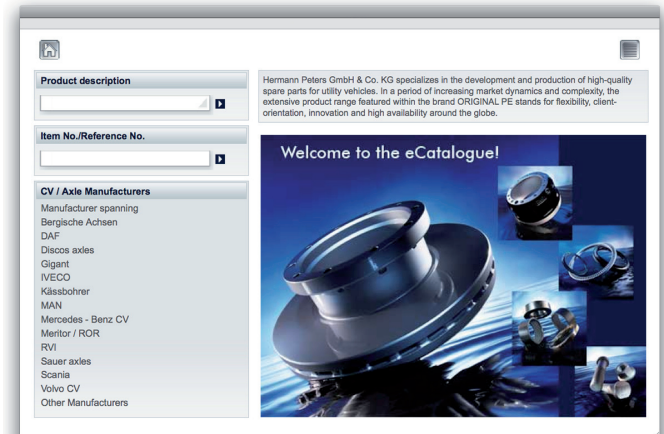

Further characteristics of the eCatalogue include:

- Clear layout
- Simple parts search
- For all common European commercial vehicles and axles
- Clever filtering and search options
- Display of additional items
- Context-sensitive graphics with linked individual

powered by Original PE

to fit

to fit	Group	Overview sorted according to brake size	Cross reference list
Babelsberg	456	170	176
Bergische Achsen	046	165	176
Berliet	156	168	176
DAF	106	166	176
Fiat NKW	236	168	177
Fruehauf	166	168	177
Ginaf	086	168	177
Gorica	276	169	177
Hino	336	169	177 - 178
IFA	426	170	178
Iveco	026	164	178
Kässbohrer / Evobus	056	165	178
Leyland	286	169	178
MAN	036	164 - 165	178
Mercedes Benz	016	163	176 - 177
Mercedes Benz Nabendremstrommeln	016	163 - 164	176 - 177
Meritor / ROR	266	169	178
Neoplan	466	170	178
Raba	376	169	178
RVI	256	169	178
Rockwell	346	169	178
Sauer Achsen	066	166	178 - 179
Scania	126	166 - 167	179
Sisu	246	168	179
SMB	186	168	179
Steyr	136	167	179
Tatra	446	170	179
Terberg	366	169	179
Trailor	196	168	179
van Hool	316	169	179
Volvo	146	167 - 168	179 - 180
York	206	168	180

Please ask us for any assembly instructions you or your customers may need before ordering. Assembly instructions are not always included.

016

Brake drum

410 x 160

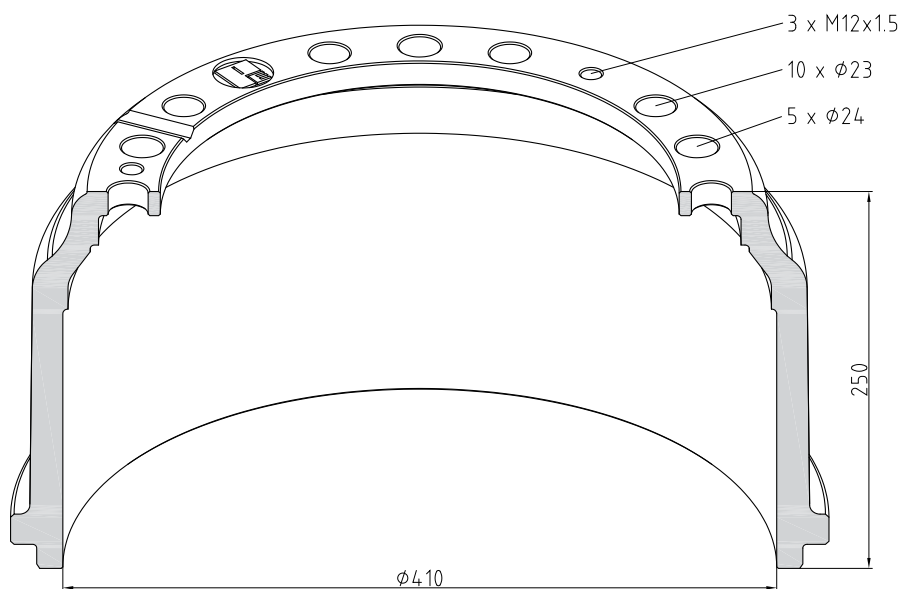

Part Number	016.400-00A
Brake Surface [mm]	172
Height [mm]	250
Pitch Circle ϕ [mm]	335
Hub Bore ϕ [mm]	298
Weight [kg]	48
front / rear	F
OE No.	387 421 00 01

Brake drum

410 x 160

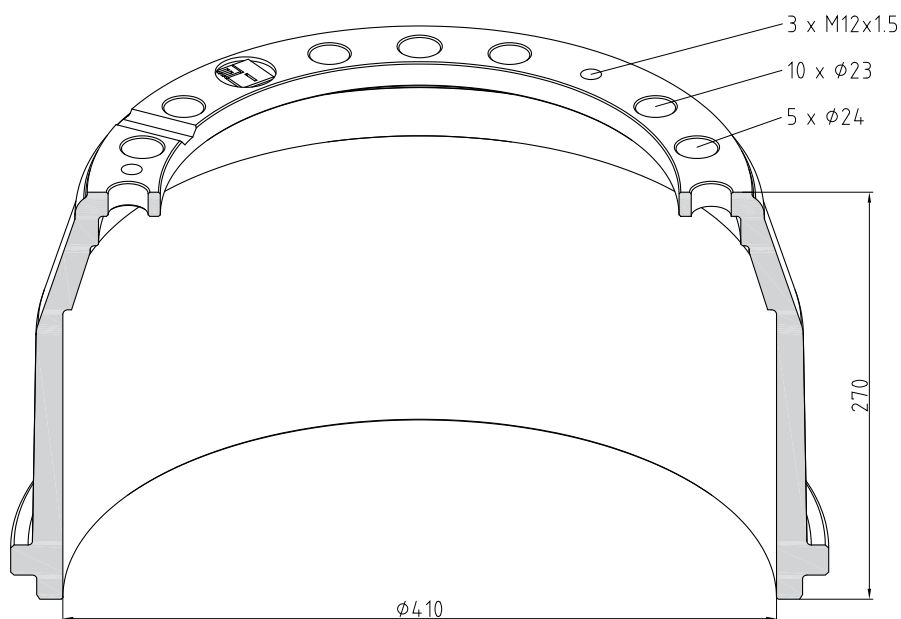

Part Number	016.401-00A
Brake Surface [mm]	172
Height [mm]	270
Pitch Circle ϕ [mm]	335
Hub Bore ϕ [mm]	298
Weight [kg]	48
front / rear	R
OE No.	346 423 00 01

410 x 180

Brake drum

016

Part Number	016.402-00A
Brake Surface [mm]	172
Height [mm]	280
Pitch Circle Ø [mm]	335
Hub Bore Ø [mm]	298
Weight [kg]	52
front / rear	R
OE No.	346 423 05 01

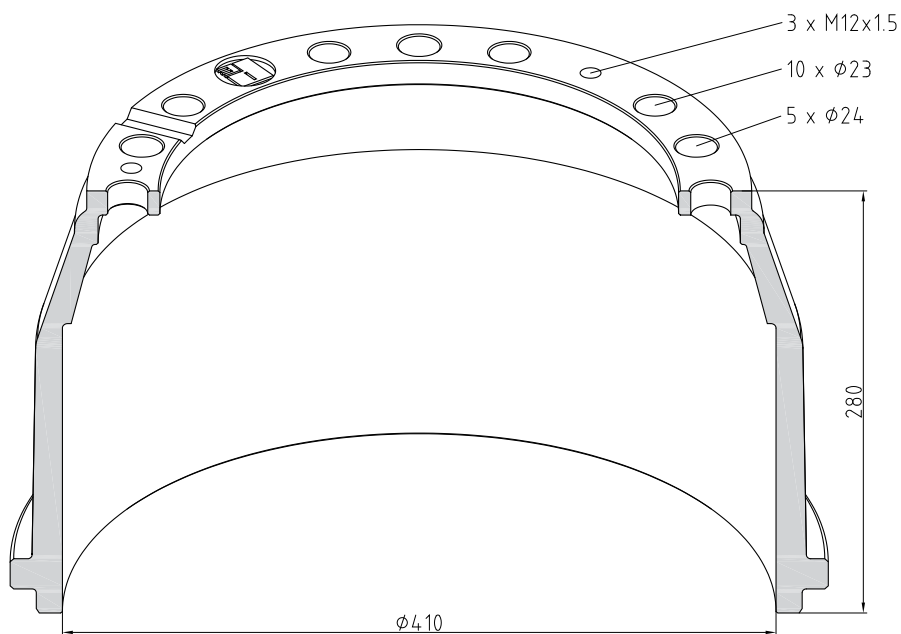

410 x 220

Brake drum

Part Number	016.403-00A
Brake Surface [mm]	240
Height [mm]	306
Pitch Circle Ø [mm]	335
Hub Bore Ø [mm]	298
Weight [kg]	55
front / rear	R
OE No.	305 423 04 01

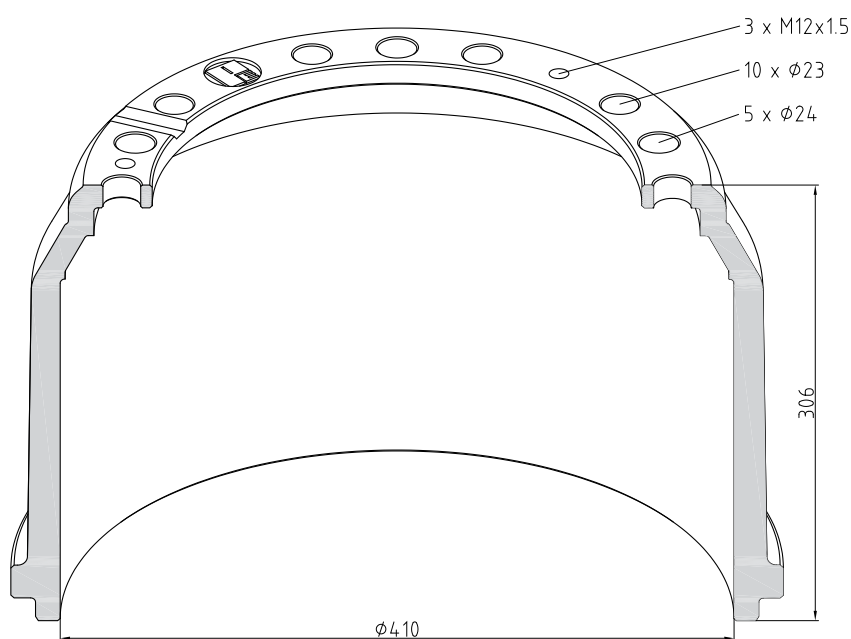

016

Brake drum

410 x 160

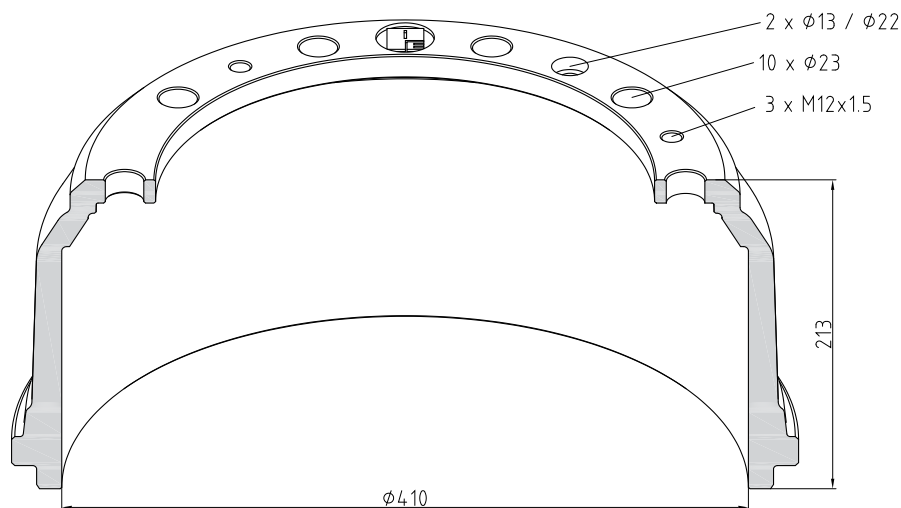

Part Number	016.404-00A
Brake Surface [mm]	167
Height [mm]	213
Pitch Circle Ø [mm]	335
Hub Bore Ø [mm]	298
Weight [kg]	40
front / rear	F
OE No.	305 421 04 01

Brake drum

430 x 140

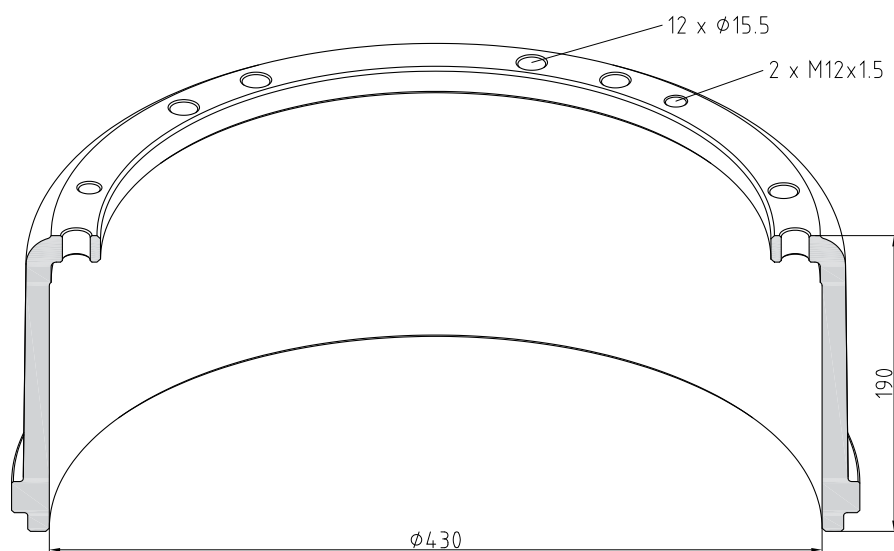

Part Number	016.406-00A
Brake Surface [mm]	160
Height [mm]	190
Pitch Circle Ø [mm]	400
Hub Bore Ø [mm]	373
Weight [kg]	32
front / rear	F + L
OE No.	335 421 03 01

430 x 140

Brake drum

016

Part Number	016.408-00A
Brake Surface [mm]	152
Height [mm]	179
Pitch Circle Ø [mm]	380
Hub Bore Ø [mm]	350
Weight [kg]	34,5
front / rear	F
OE No.	335 421 02 01

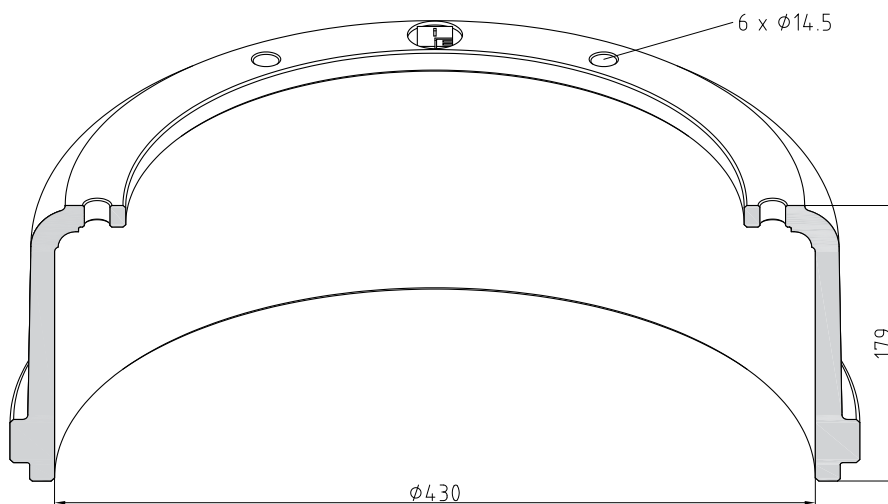

410 x 160

Brake drum

Part Number	016.412-00A
Brake Surface [mm]	172
Height [mm]	228
Pitch Circle Ø [mm]	335
Hub Bore Ø [mm]	298
Weight [kg]	43,5
front / rear	F + L
OE No.	305 421 00 01

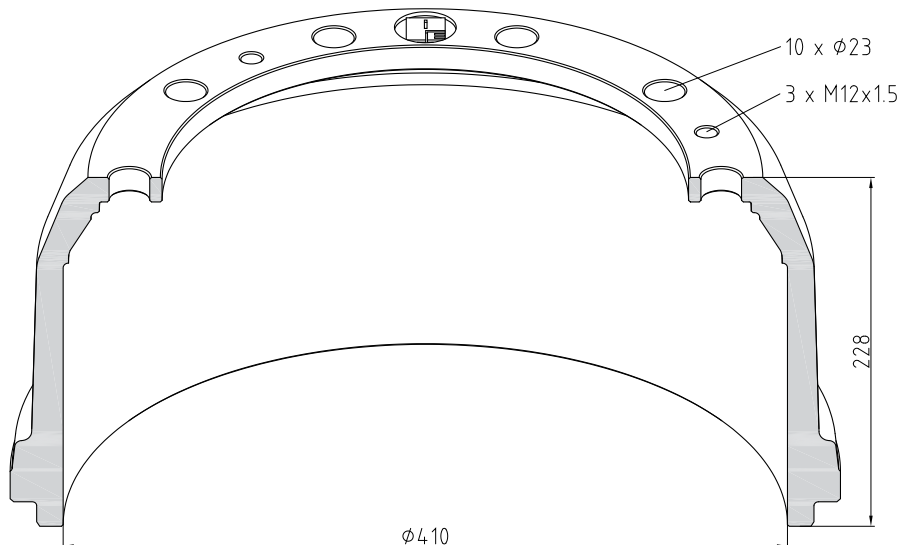

016

Brake drum

410 x 160

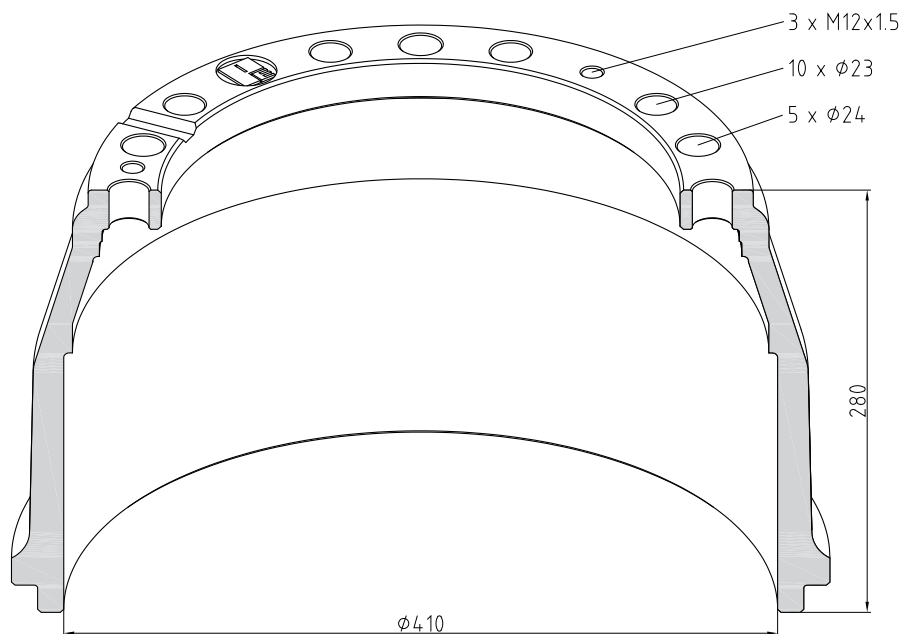

Part Number	016.413-00A
Brake Surface [mm]	172
Height [mm]	280
Pitch Circle ϕ [mm]	335
Hub Bore ϕ [mm]	298
Weight [kg]	46,5
front / rear	R
OE No.	381 423 00 01

Brake drum

418 x 140

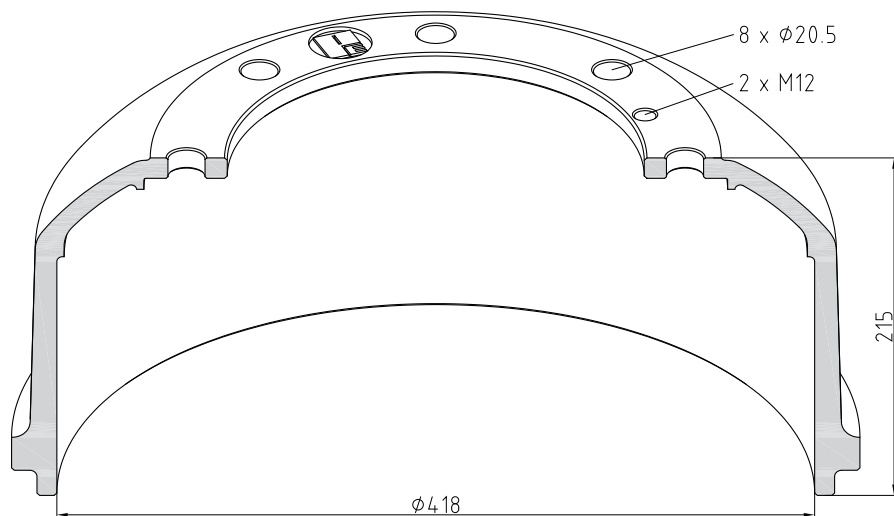

Part Number	016.415-00A
Brake Surface [mm]	152
Height [mm]	215
Pitch Circle ϕ [mm]	275
Hub Bore ϕ [mm]	230
Weight [kg]	35
front / rear	R
OE No.	302 423 00 01

410 x 140

Brake drum

016

Part Number	016.423-00A
Brake Surface [mm]	172
Height [mm]	229
Pitch Circle Ø [mm]	335
Hub Bore Ø [mm]	298
Weight [kg]	46
front / rear	F
OE No.	301 421 08 01

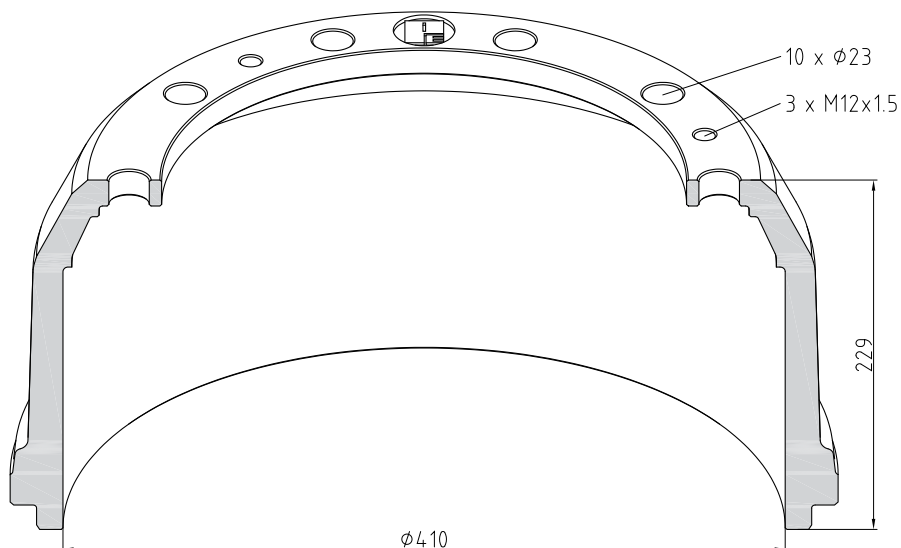

410 x 120

Brake drum

Part Number	016.427-00A
Brake Surface [mm]	132
Height [mm]	184
Pitch Circle Ø [mm]	335
Hub Bore Ø [mm]	298
Weight [kg]	34,7
front / rear	F
OE No.	352 421 04 01

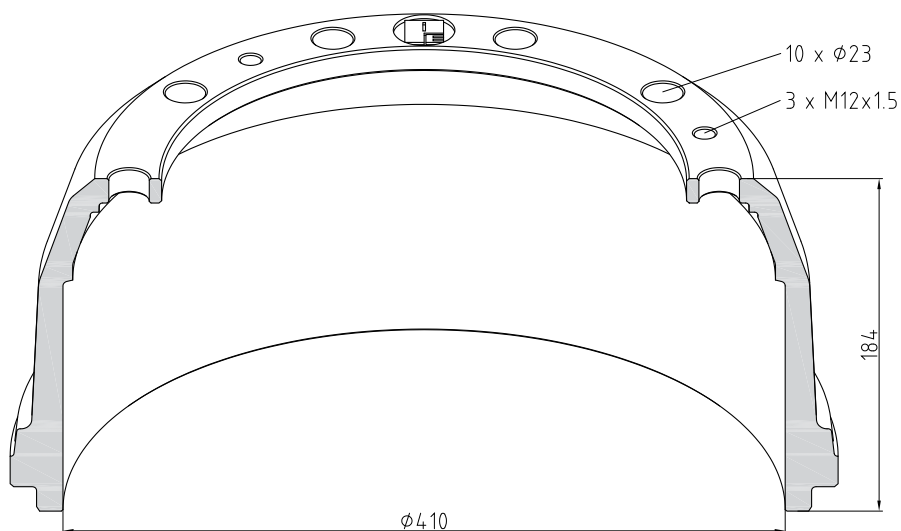

016

Brake drum

410 x 140

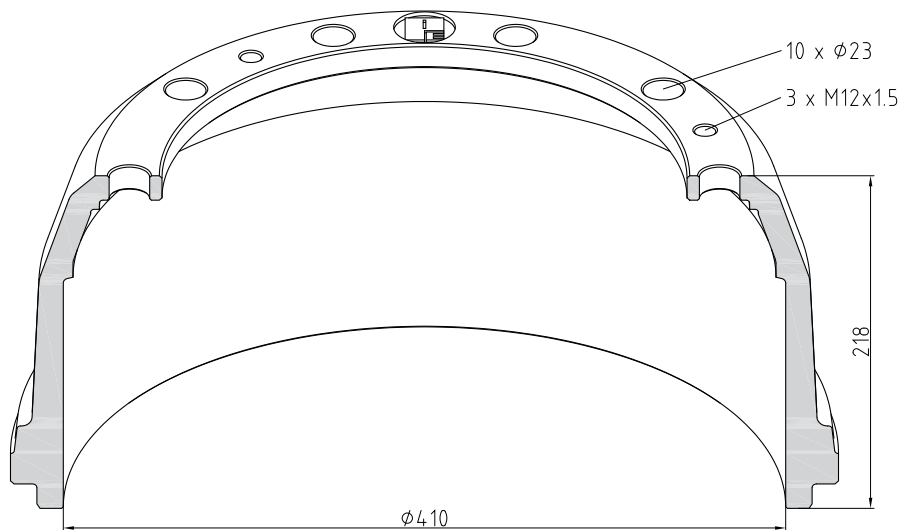

Part Number	016.429-00A
Brake Surface [mm]	152
Height [mm]	218
Pitch Circle Ø [mm]	335
Hub Bore Ø [mm]	298
Weight [kg]	40
front / rear	F
OE No.	360 421 06 01

Brake drum

410 x 160

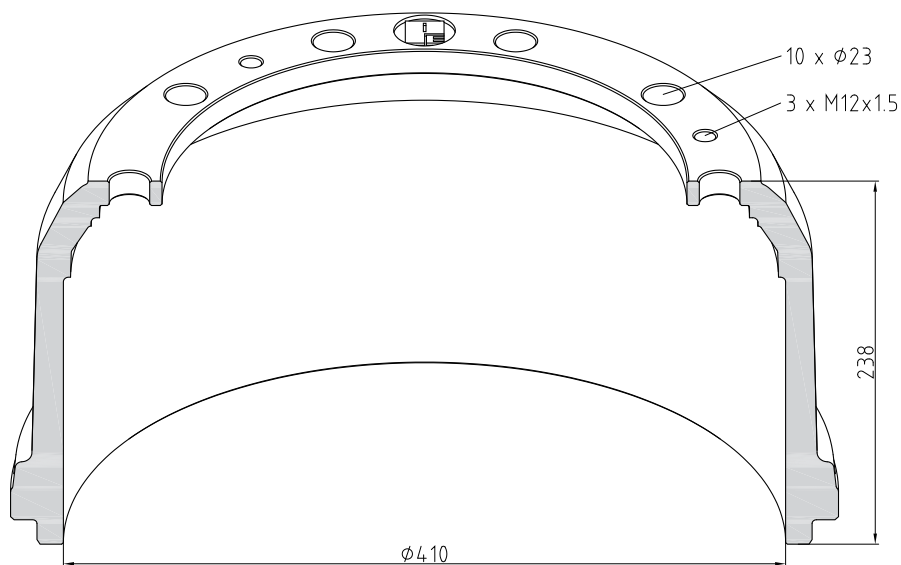

Part Number	016.430-00A
Brake Surface [mm]	175
Height [mm]	238
Pitch Circle Ø [mm]	335
Hub Bore Ø [mm]	298
Weight [kg]	42
front / rear	R
OE No.	301 423 01 01

410 x 220

Brake drum

016

Part Number	016.431-00A
Brake Surface [mm]	238
Height [mm]	306
Pitch Circle Ø [mm]	335
Hub Bore Ø [mm]	298
Weight [kg]	60
front / rear	R
OE No.	301 423 08 01

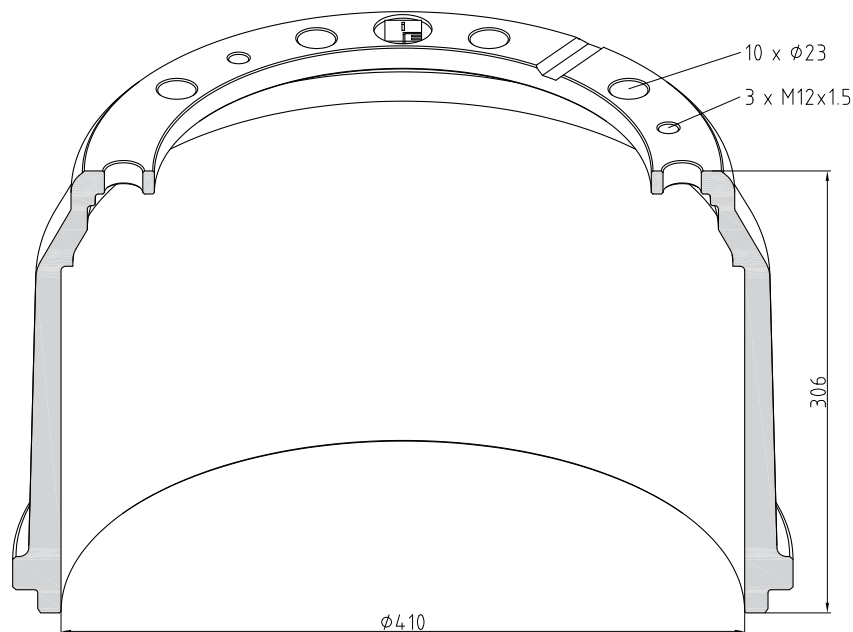

410 x 180

Brake drum

Part Number	016.433-00A
Brake Surface [mm]	190
Height [mm]	217
Pitch Circle Ø [mm]	335
Hub Bore Ø [mm]	298
Weight [kg]	44
front / rear	R
OE No.	301 423 05 01

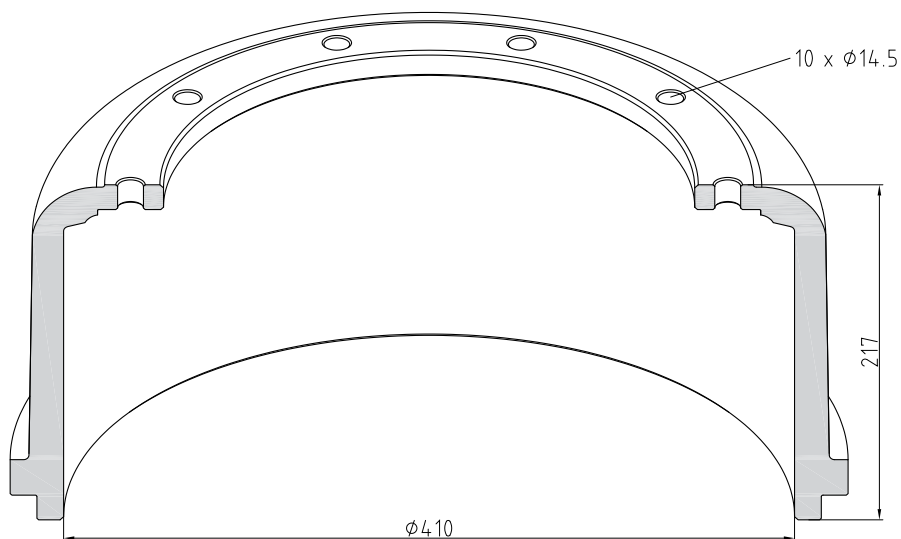

016

Brake drum

418 x 160

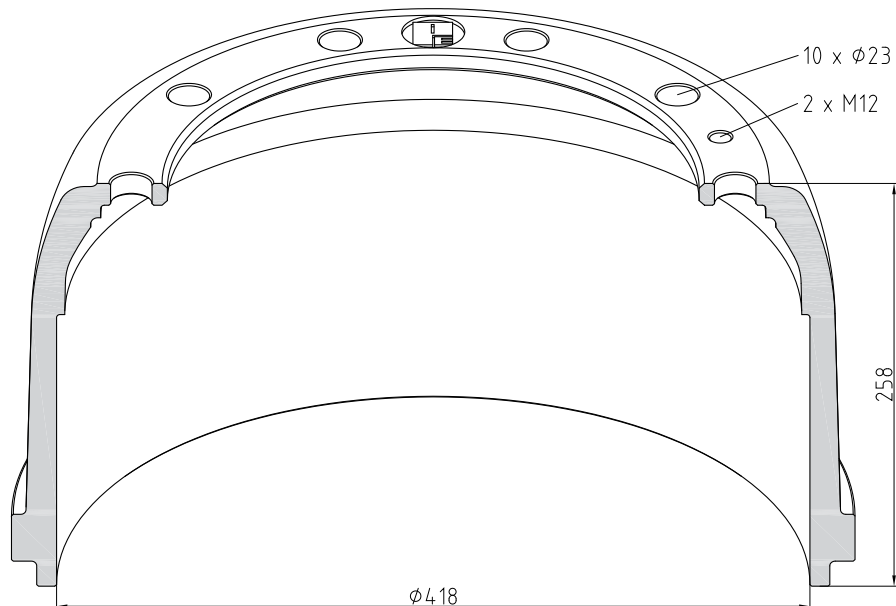

Part Number	016.435-00A
Brake Surface [mm]	172
Height [mm]	258
Pitch Circle Ø [mm]	335
Hub Bore Ø [mm]	295
Weight [kg]	43
front / rear	R
OE No.	360 423 01 01

Brake drum

410 x 160

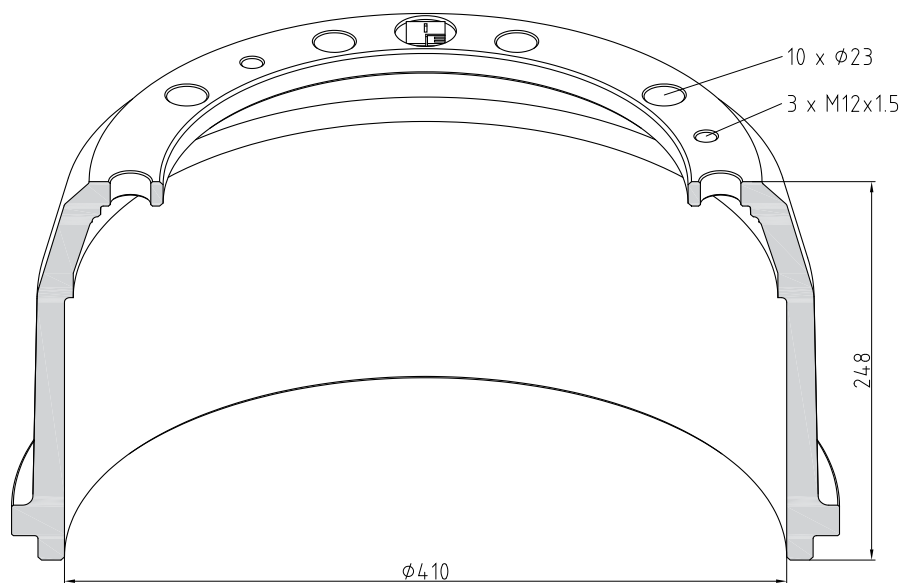

Part Number	016.436-00A
Brake Surface [mm]	172
Height [mm]	248
Pitch Circle Ø [mm]	335
Hub Bore Ø [mm]	298
Weight [kg]	43,5
front / rear	R
OE No.	385 423 03 01

260 x 55

Brake drum

016

Part Number	016.437-00A
Brake Surface [mm]	65
Height [mm]	83
Pitch Circle Ø [mm]	130
Hub Bore Ø [mm]	85
Weight [kg]	9,35
front / rear	R
OE No.	601 423 50 01

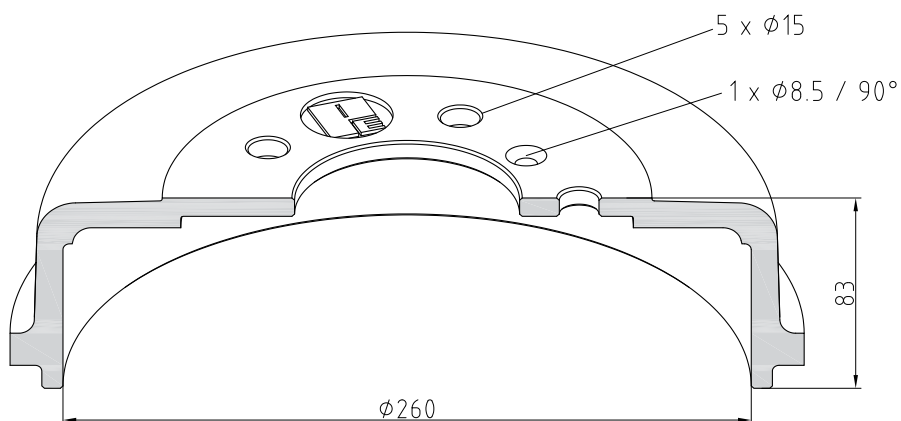
**230 x 35**

Brake drum

Part Number	016.438-00A
Brake Surface [mm]	42
Height [mm]	72
Pitch Circle Ø [mm]	130
Hub Bore Ø [mm]	85
Weight [kg]	6,5
front / rear	R
OE No.	601 423 51 01

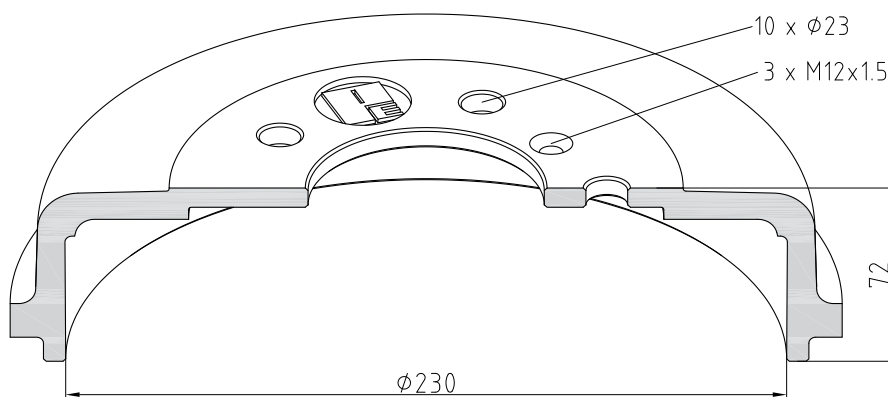

016

Brake drum

410 x 160

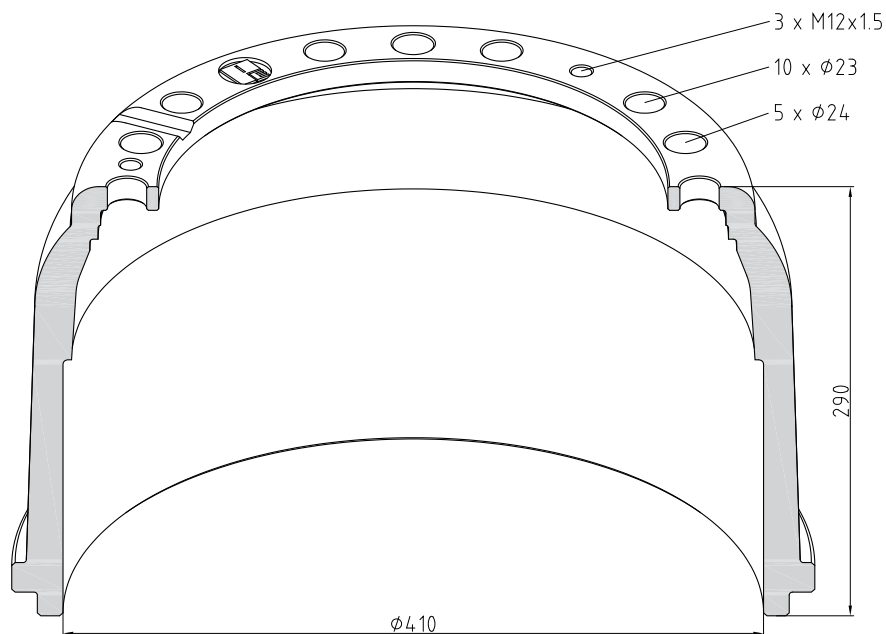

Part Number	016.440-00A
Brake Surface [mm]	173
Height [mm]	290
Pitch Circle ϕ [mm]	335
Hub Bore ϕ [mm]	298
Weight [kg]	55
front / rear	R
OE No.	385 423 05 01

Brake drum

410 x 160

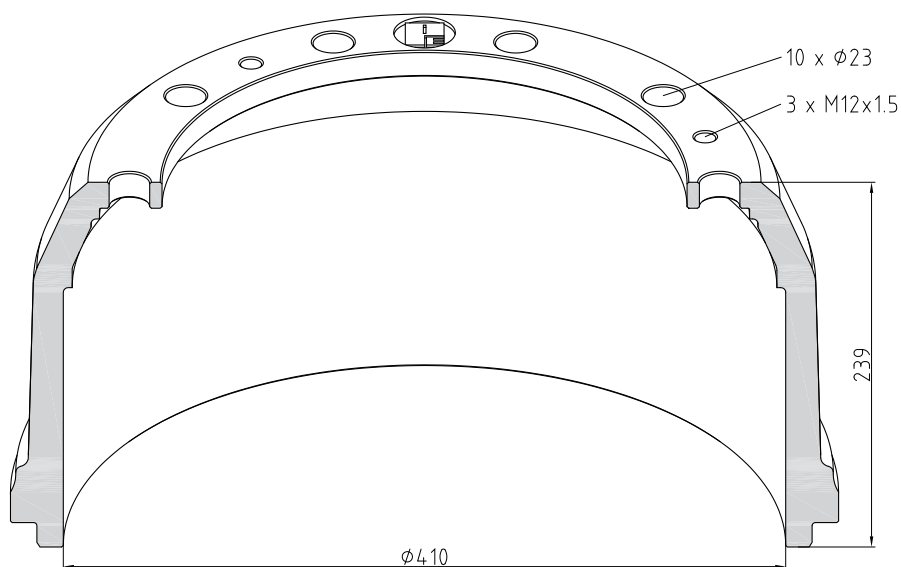

Part Number	016.442-00A
Brake Surface [mm]	170
Height [mm]	239
Pitch Circle ϕ [mm]	335
Hub Bore ϕ [mm]	298
Weight [kg]	46
front / rear	F
OE No.	301 421 13 01

410 x 220

Brake drum

016

Part Number	016.443-00A
Brake Surface [mm]	238
Height [mm]	306
Pitch Circle Ø [mm]	335
Hub Bore Ø [mm]	298
Weight [kg]	58
front / rear	R
OE No.	301 423 12 01

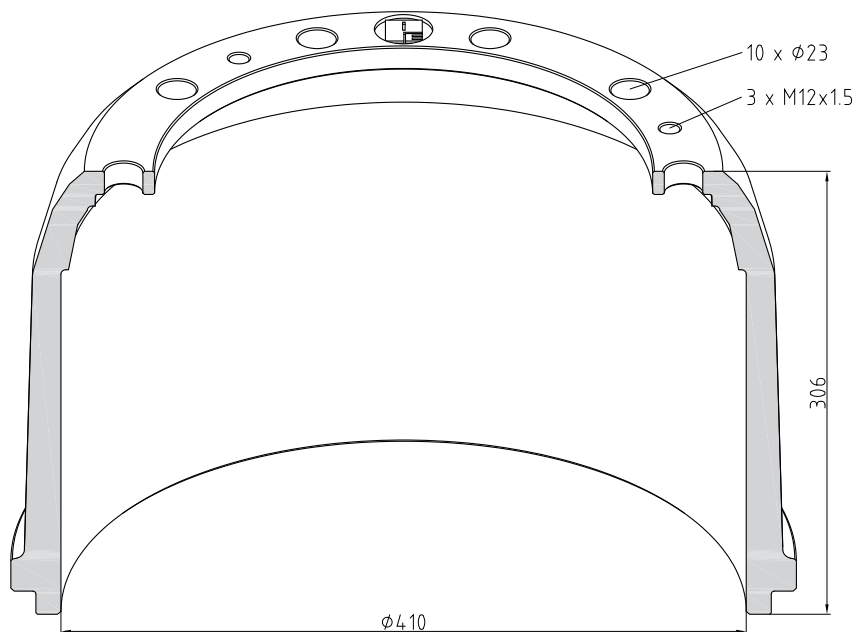

410 x 180

Brake drum

Part Number	016.450-00A
Brake Surface [mm]	192
Height [mm]	300
Pitch Circle Ø [mm]	335
Hub Bore Ø [mm]	298
Weight [kg]	57
front / rear	R
OE No.	617 423 01 01

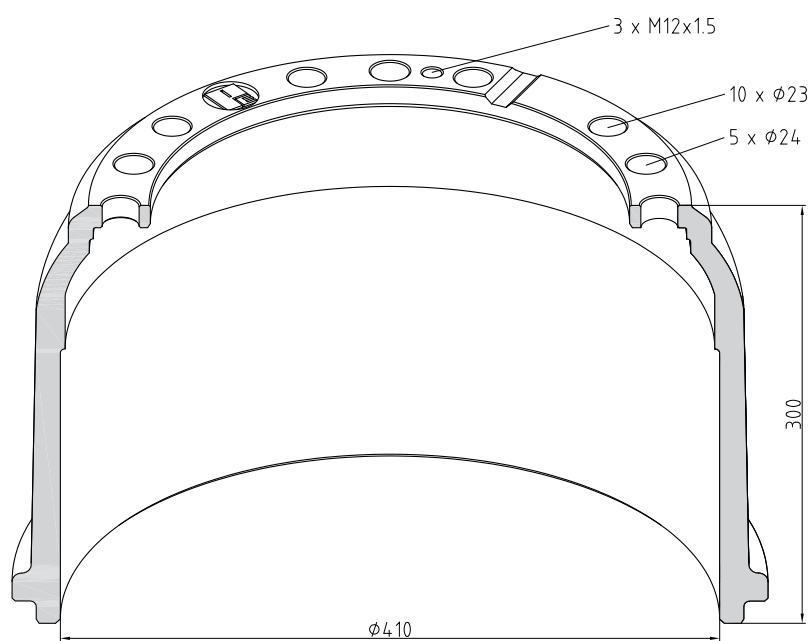

016

Brake drum

410 x 160

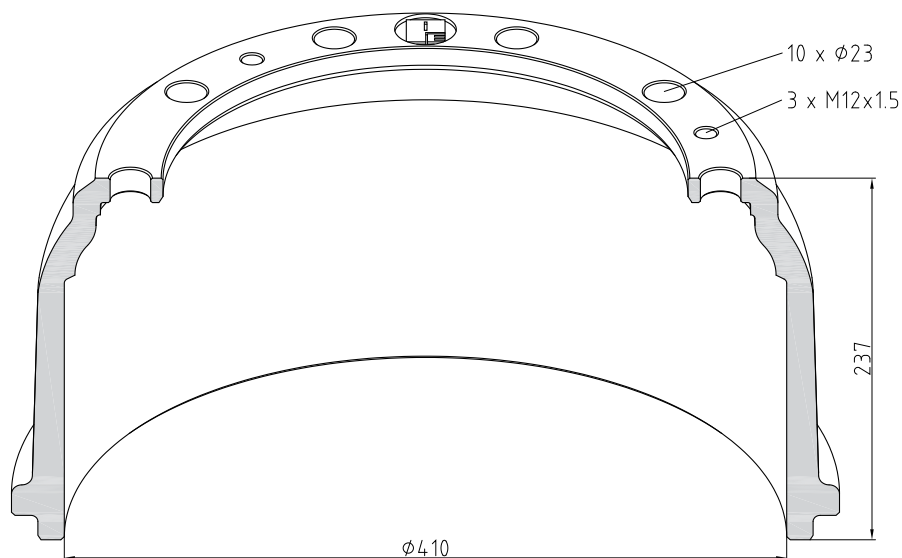

Part Number	016.451-00A
Brake Surface [mm]	170
Height [mm]	237
Pitch Circle Ø [mm]	335
Hub Bore Ø [mm]	298
Weight [kg]	42,5
front / rear	F
OE No.	301 423 03 01

Brake drum

410 x 140

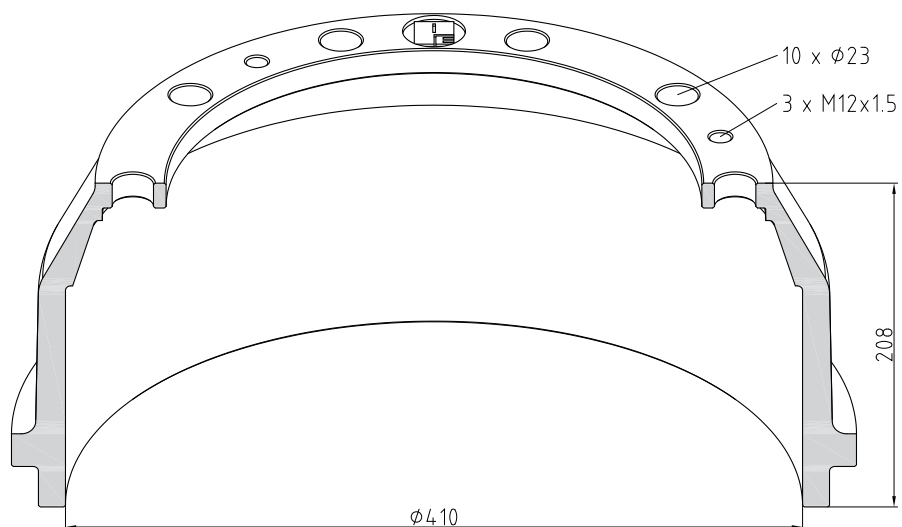

Part Number	016.460-00A
Brake Surface [mm]	142
Height [mm]	208
Pitch Circle Ø [mm]	335
Hub Bore Ø [mm]	298
Weight [kg]	35
front / rear	F
OE No.	301 421 05 01

364 x 132

Brake drum

016

Part Number	016.466-00A
Brake Surface [mm]	142
Height [mm]	193
Pitch Circle Ø [mm]	275
Hub Bore Ø [mm]	238
Weight [kg]	33,5
front / rear	F
OE No.	677 421 04 01

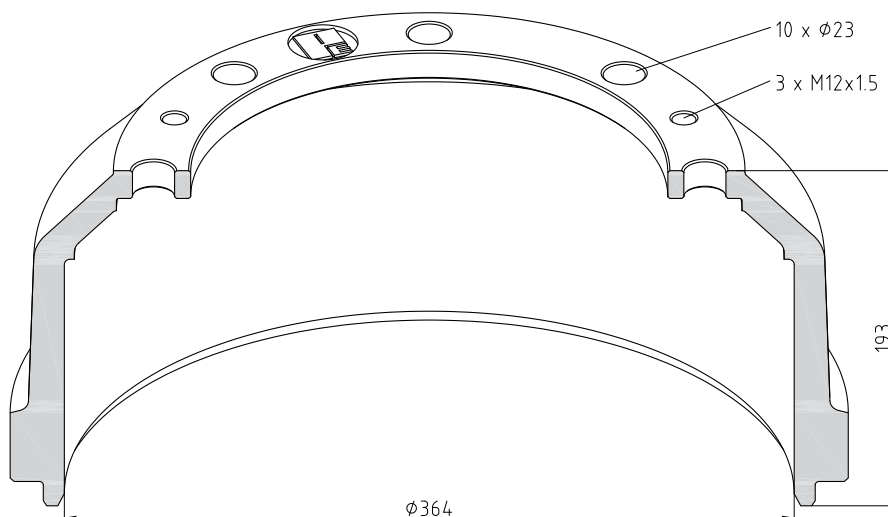
**364 x 160**

Brake drum

Part Number	016.472-00A
Brake Surface [mm]	170
Height [mm]	210
Pitch Circle Ø [mm]	275
Hub Bore Ø [mm]	238
Weight [kg]	36,5
front / rear	F + R
OE No.	677 421 05 01

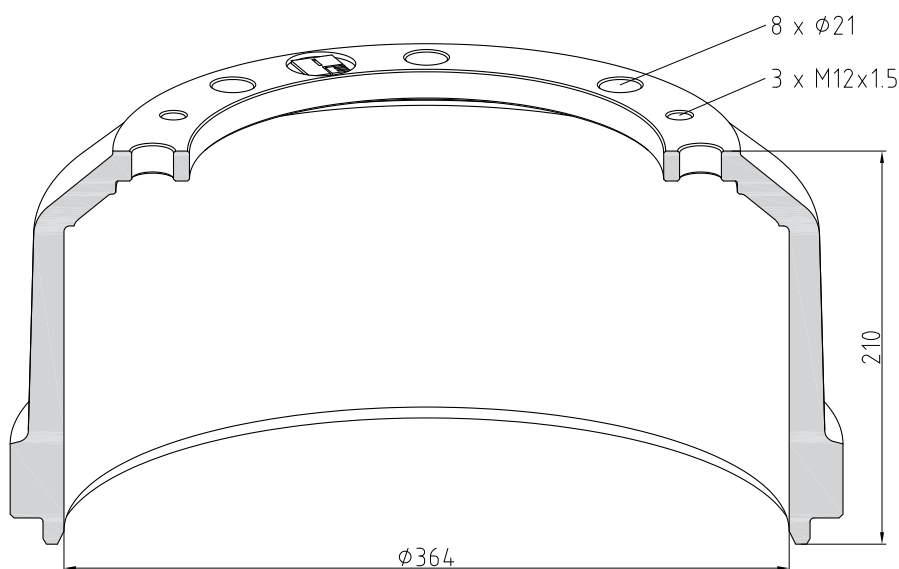

016

Brake drum

410 x 160

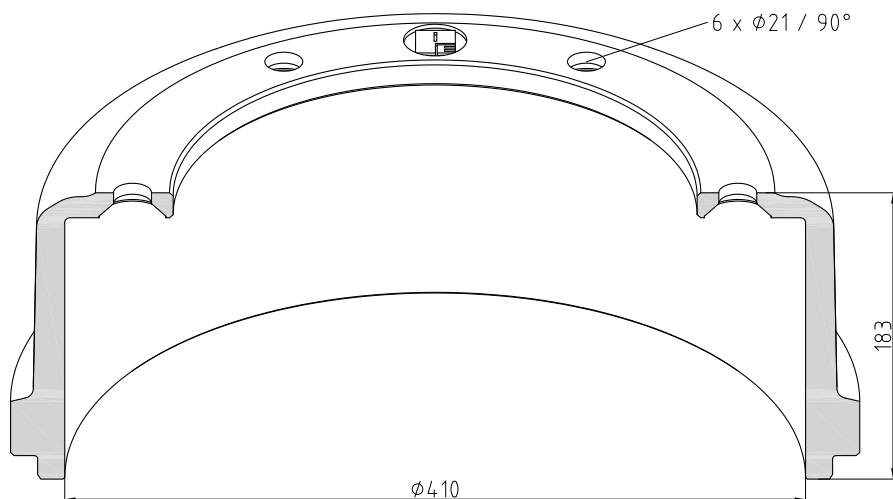

Part Number	016.487-00A
Brake Surface [mm]	167
Height [mm]	183
Pitch Circle Ø [mm]	335
Hub Bore Ø [mm]	290
Weight [kg]	40
front / rear	F
OE No.	305 421 09 01

Brake drum

410 x 180

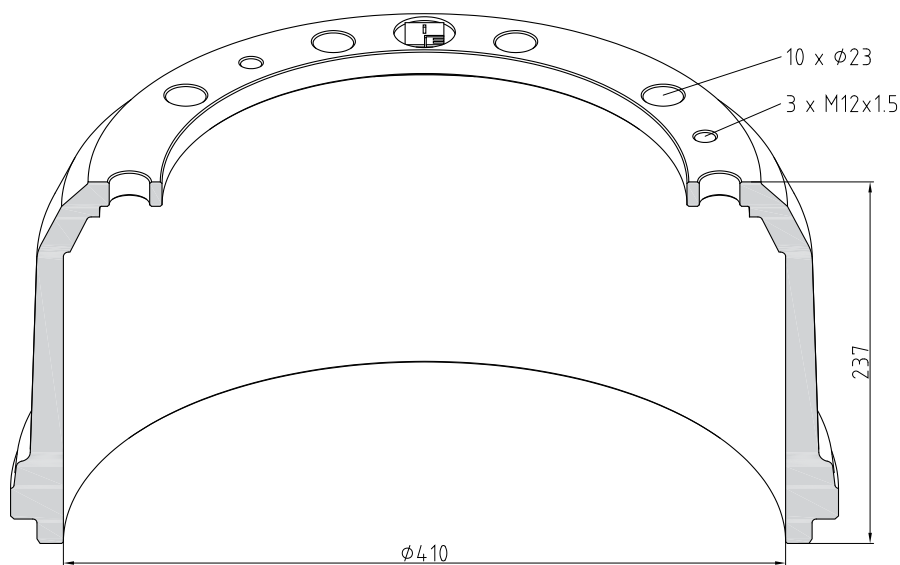

Part Number	016.491-00A
Brake Surface [mm]	191
Height [mm]	237
Pitch Circle Ø [mm]	335
Hub Bore Ø [mm]	298
Weight [kg]	45,5
front / rear	F
OE No.	624 421 02 01

410 x 140

Brake drum

016

Part Number	016.492-00A
Brake Surface [mm]	152
Height [mm]	260
Pitch Circle Ø [mm]	335
Hub Bore Ø [mm]	298
Weight [kg]	48
front / rear	R
OE No.	346 423 02 01

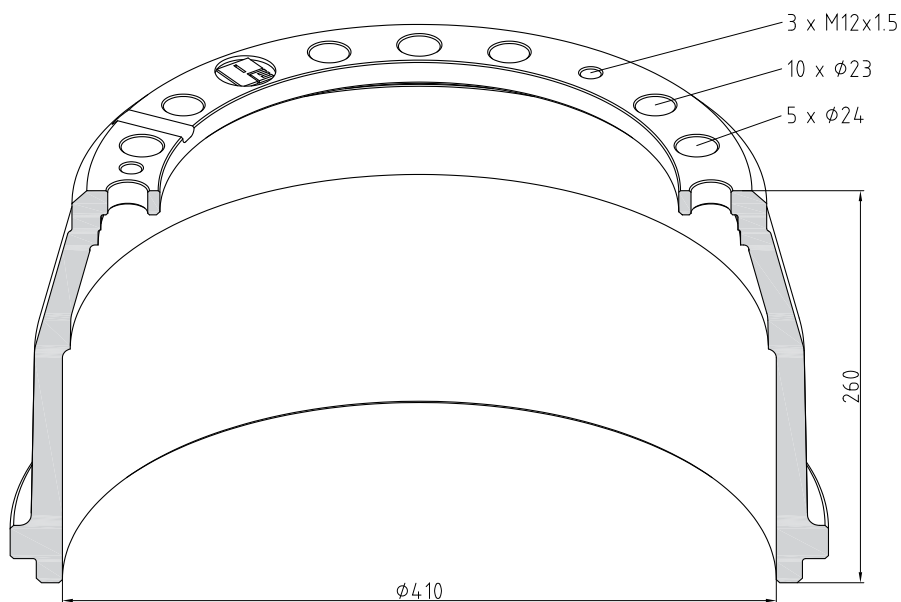

410 x 180

Brake drum

Part Number	016.498-00A
Brake Surface [mm]	192
Height [mm]	260
Pitch Circle Ø [mm]	335
Hub Bore Ø [mm]	298
Weight [kg]	46,5
front / rear	F
OE No.	387 421 02 01

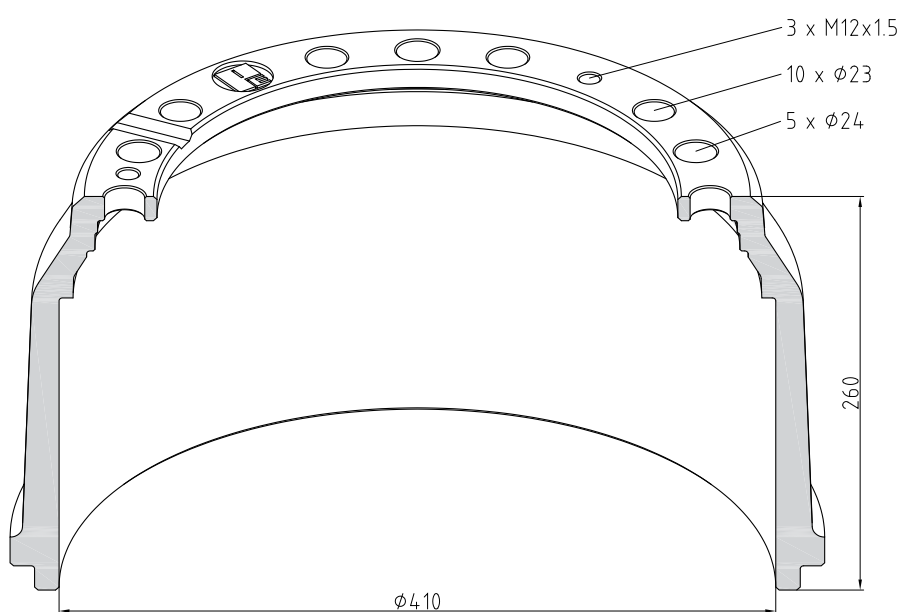

016

Brake drum

410 x 180

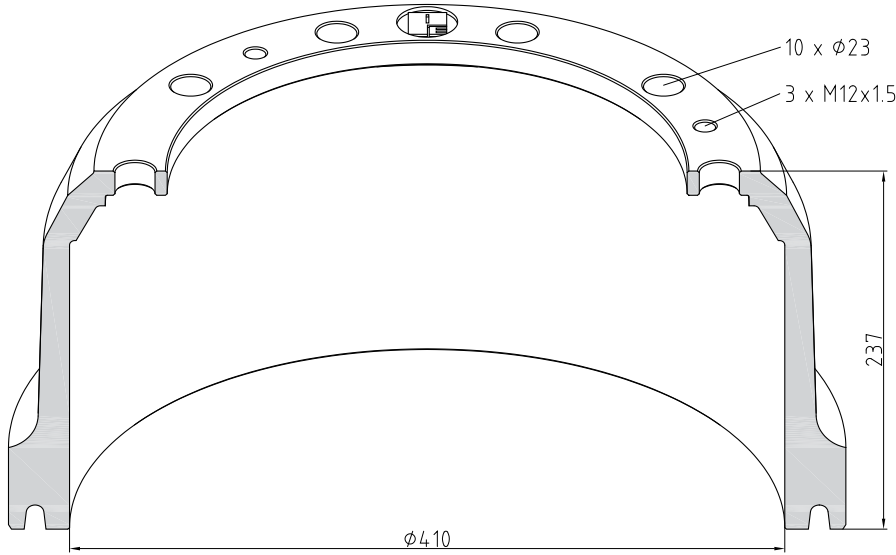

Part Number	016.502-00A
Brake Surface [mm]	191
Height [mm]	237
Pitch Circle Ø [mm]	335
Hub Bore Ø [mm]	298
Weight [kg]	52,3
front / rear	F
OE No.	658 421 00 01

Brake drum

410 x 180

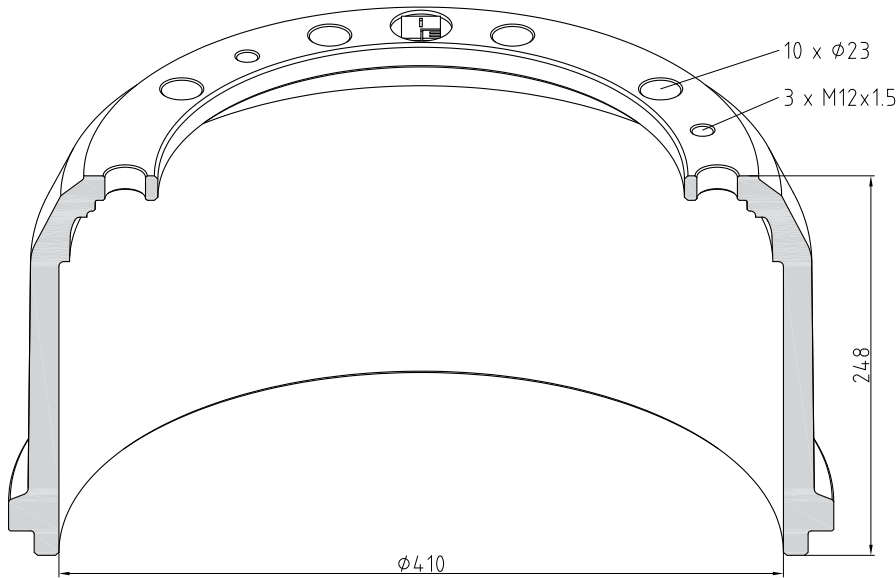

Part Number	016.523-00A
Brake Surface [mm]	192
Height [mm]	248
Pitch Circle Ø [mm]	335
Hub Bore Ø [mm]	298
Weight [kg]	44
front / rear	R
OE No.	617 423 02 01

364 x 200

Brake drum

016

Part Number	016.524-00A
Brake Surface [mm]	208
Height [mm]	251
Pitch Circle Ø [mm]	275
Hub Bore Ø [mm]	238
Weight [kg]	41
front / rear	F
OE No.	677 421 03 01

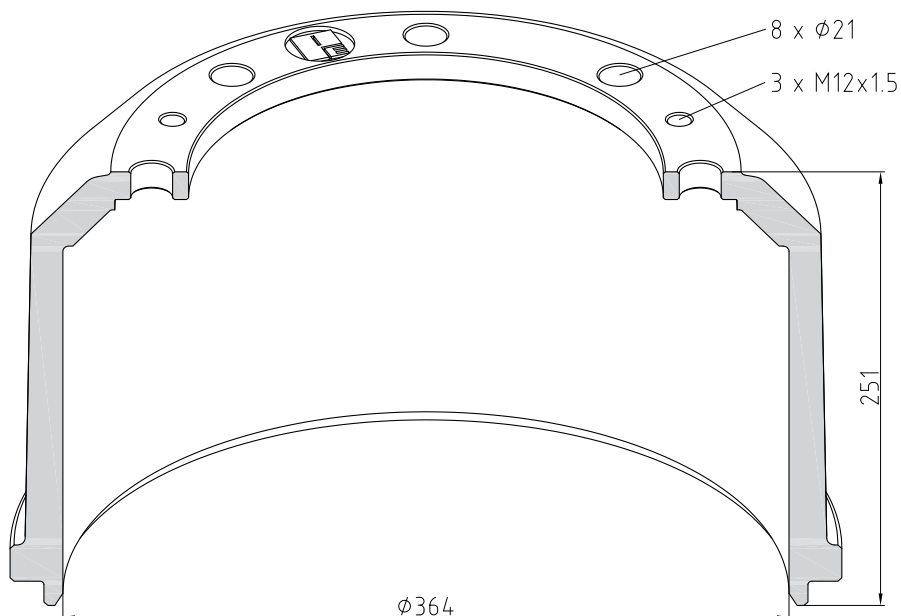

410 x 220

Brake drum

Part Number	016.525-00A
Brake Surface [mm]	237
Height [mm]	306
Pitch Circle Ø [mm]	335
Hub Bore Ø [mm]	298
Weight [kg]	65
front / rear	R
OE No.	305 423 07 01

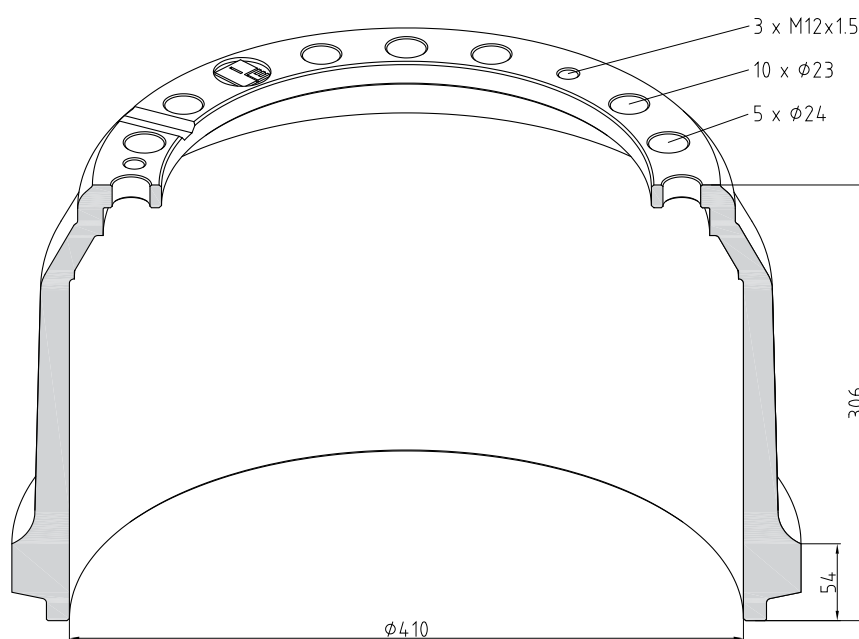

016

Brake drum

410 x 180

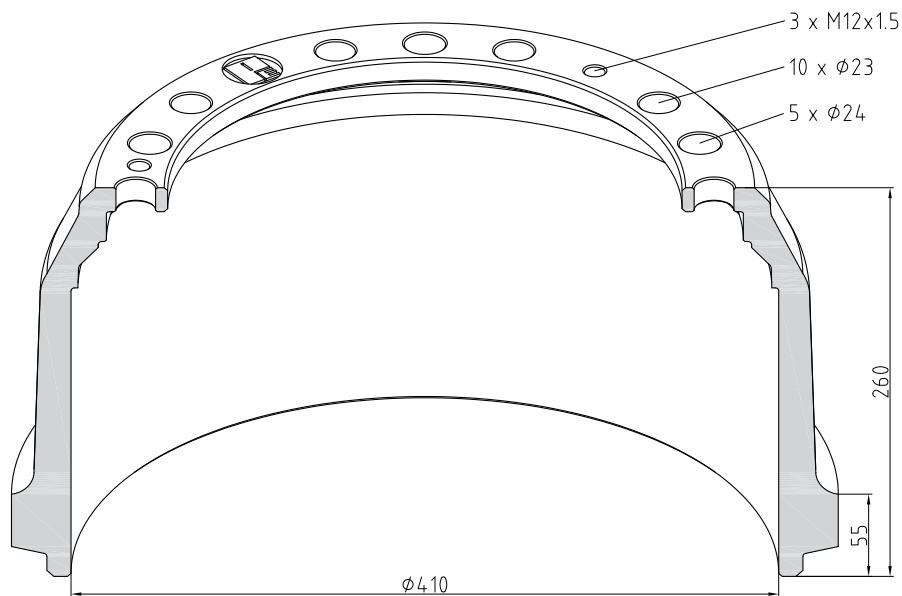

Part Number	016.526-00A
Brake Surface [mm]	193
Height [mm]	260
Pitch Circle ϕ [mm]	335
Hub Bore ϕ [mm]	298
Weight [kg]	56
front / rear	F
OE No.	658 421 03 01

381 x 178

Brake drum

026

Part Number	026.600-00A
Brake Surface [mm]	192
Height [mm]	272
Pitch Circle Ø [mm]	335
Hub Bore Ø [mm]	285
Weight [kg]	52,5
front / rear	R
OE No.	247 9853

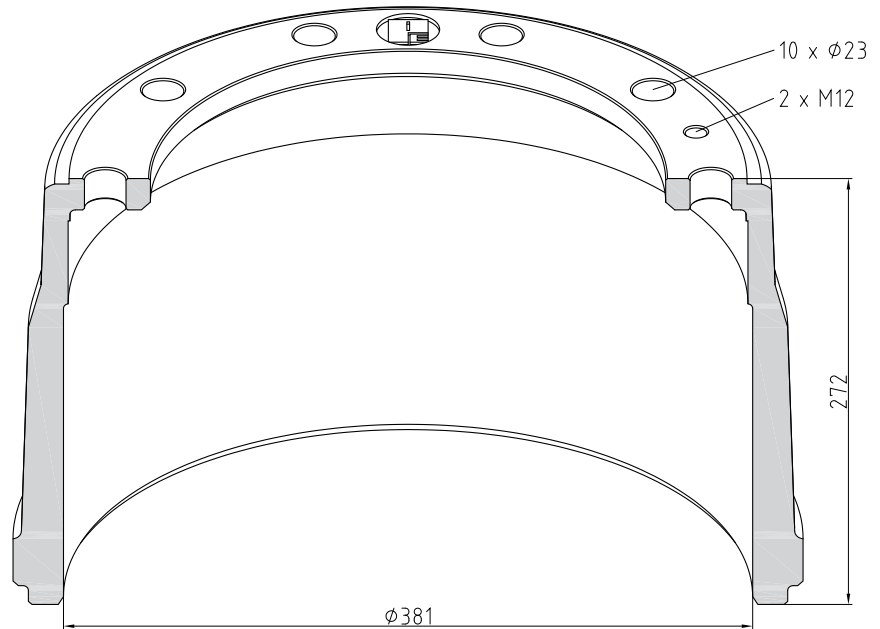
**381 x 178**

Brake drum

Part Number	026.601-00A
Brake Surface [mm]	188
Height [mm]	235
Pitch Circle Ø [mm]	335
Hub Bore Ø [mm]	285
Weight [kg]	42
front / rear	R
OE No.	247 5817

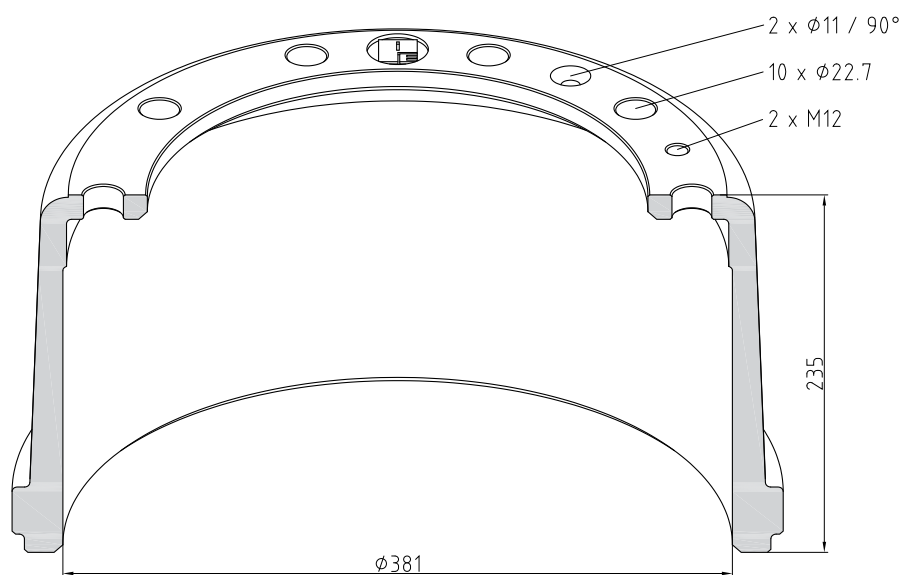

026

Brake drum

381 x 178

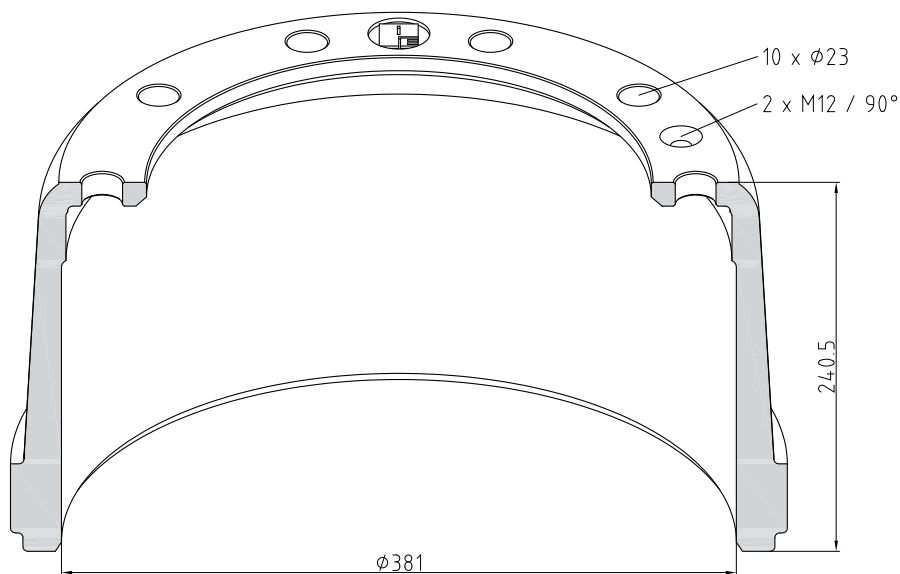

Part Number	026.602-00A
Brake Surface [mm]	190
Height [mm]	240,5
Pitch Circle ϕ [mm]	335
Hub Bore ϕ [mm]	285
Weight [kg]	48
front / rear	F
OE No.	4215 9122

Brake drum

325 x 120

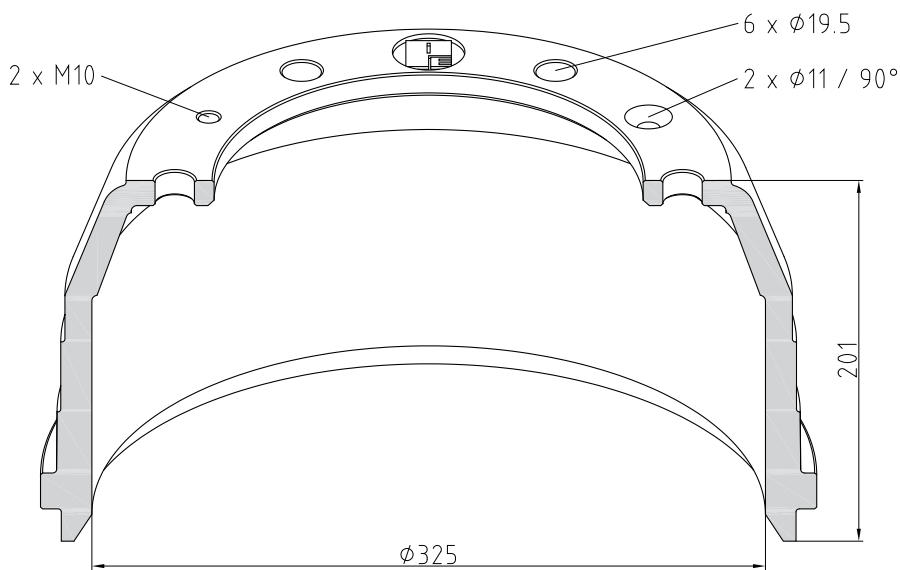

Part Number	026.622-00A
Brake Surface [mm]	134
Height [mm]	201
Pitch Circle ϕ [mm]	245
Hub Bore ϕ [mm]	207
Weight [kg]	26
front / rear	F
OE No.	8601 7938

325 x 150

Brake drum

026

Part Number	026.623-00A
Brake Surface [mm]	155
Height [mm]	222
Pitch Circle Ø [mm]	245
Hub Bore Ø [mm]	207
Weight [kg]	27,5
front / rear	R
OE No.	8601 7939

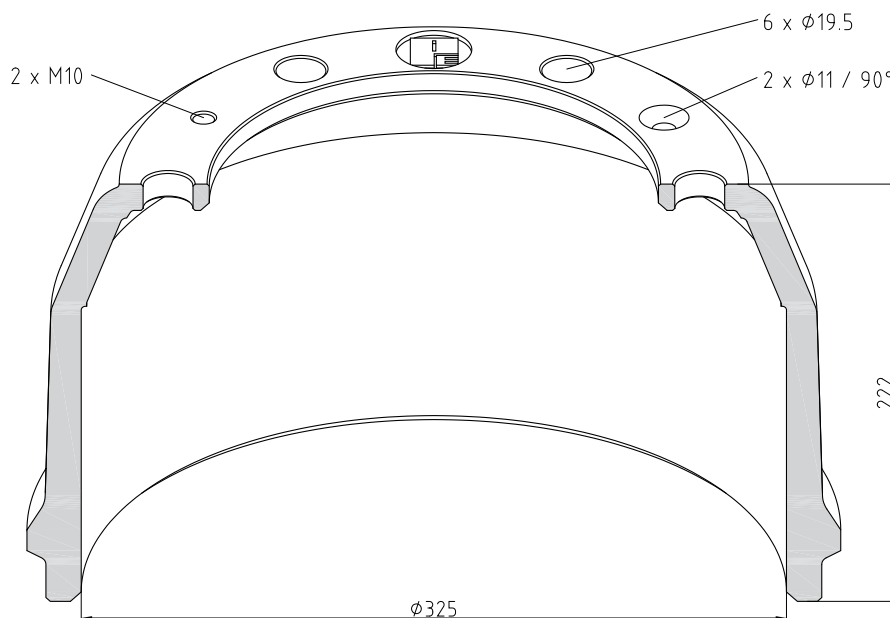

310 x 125

Brake drum

Part Number	026.625-00A
Brake Surface [mm]	130
Height [mm]	193
Pitch Circle Ø [mm]	205
Hub Bore Ø [mm]	165
Weight [kg]	25,5
front / rear	R
OE No.	8601 7937

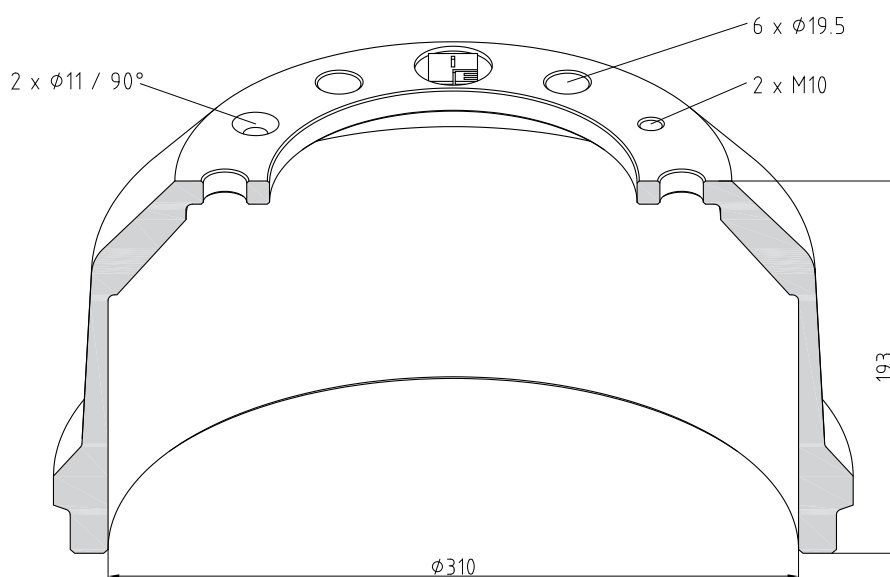

026

Brake drum

325 x 150

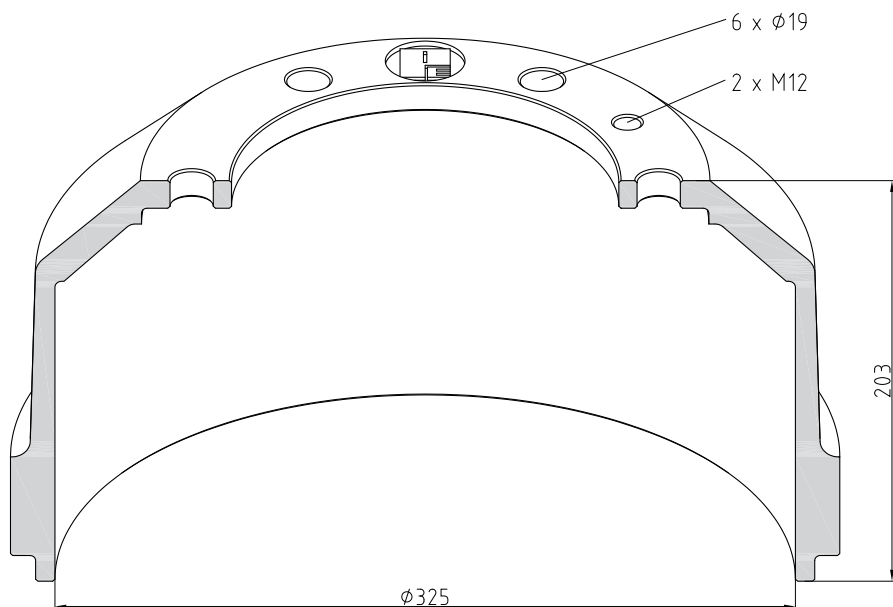

Part Number	026.629-00A
Brake Surface [mm]	152
Height [mm]	203
Pitch Circle Ø [mm]	205
Hub Bore Ø [mm]	170
Weight [kg]	25
front / rear	R
OE No.	4203 7578

Brake drum

381 x 178

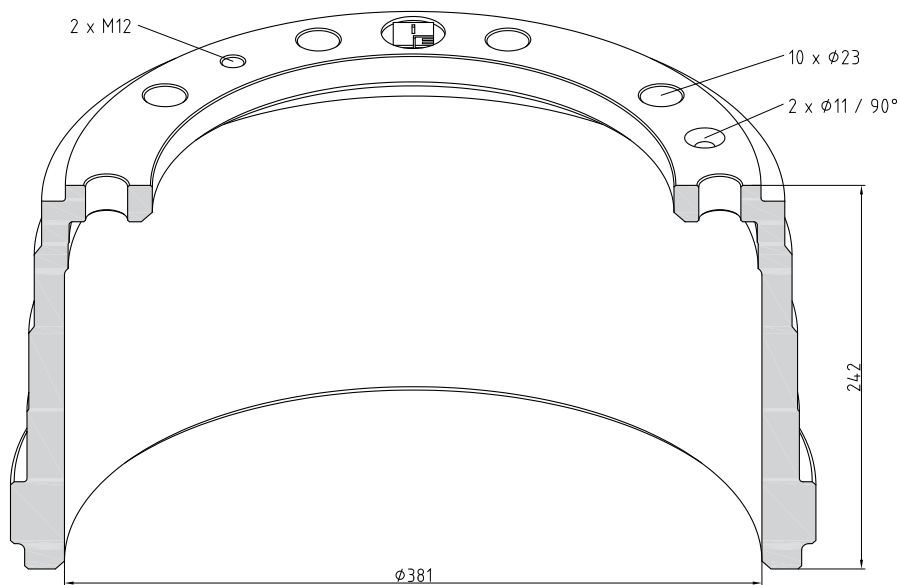

Part Number	026.631-00A
Brake Surface [mm]	189
Height [mm]	242
Pitch Circle Ø [mm]	335
Hub Bore Ø [mm]	285
Weight [kg]	46
front / rear	F
OE No.	716 3802

410 x 180

Brake drum

026

Part Number	026.637-00A
Brake Surface [mm]	193
Height [mm]	250
Pitch Circle Ø [mm]	335
Hub Bore Ø [mm]	285
Weight [kg]	55
front / rear	R
OE No.	717 2329

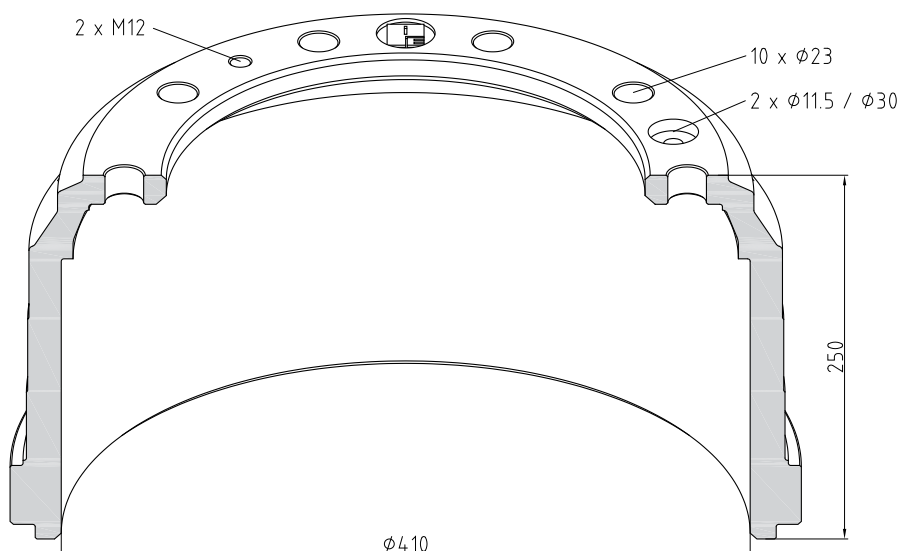

410 x 180

Brake drum

Part Number	026.638-00A
Brake Surface [mm]	207
Height [mm]	283
Pitch Circle Ø [mm]	335
Hub Bore Ø [mm]	285
Weight [kg]	61,5
front / rear	R
OE No.	4211 8427

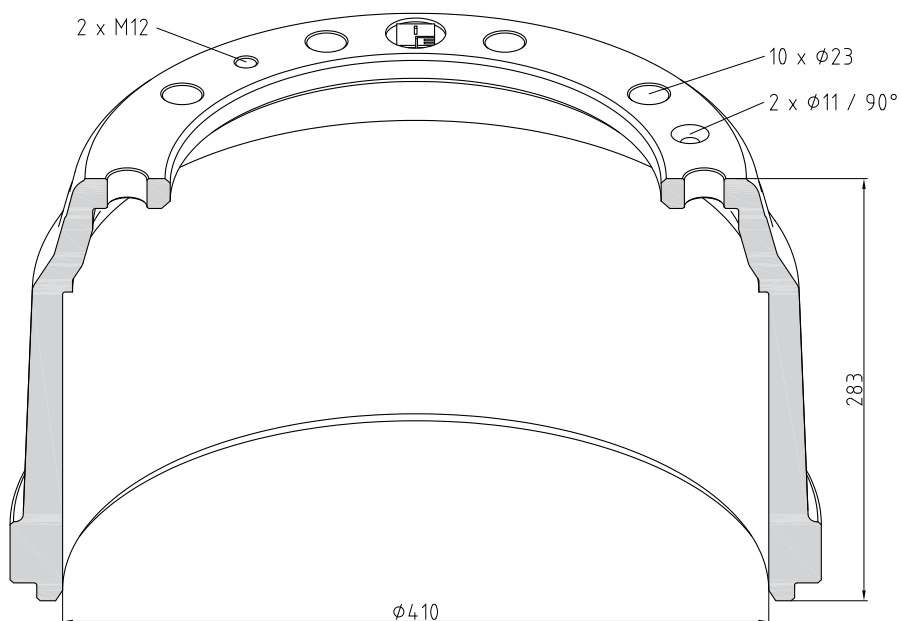

026

Brake drum

410 x 200

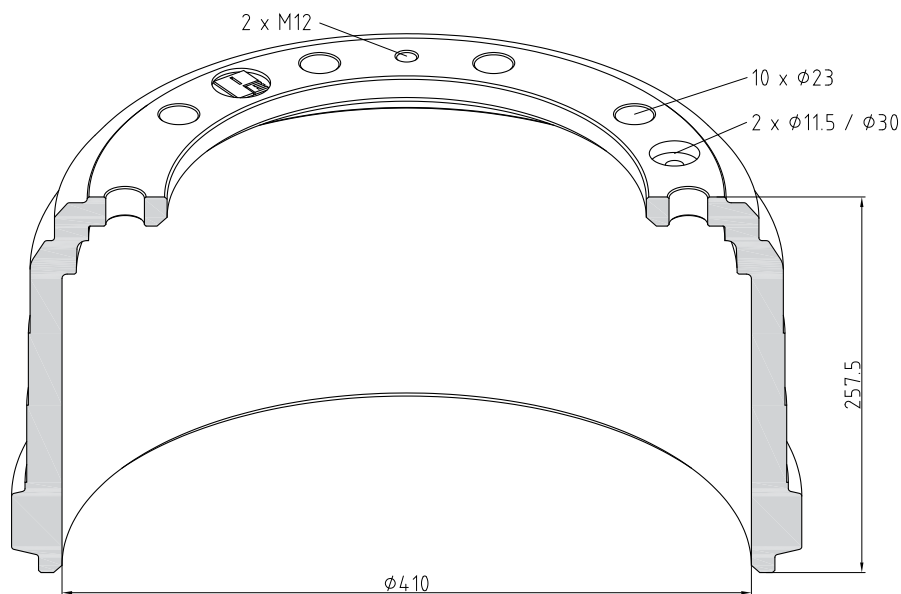

Part Number	026.639-00A
Brake Surface [mm]	209
Height [mm]	257,5
Pitch Circle Ø [mm]	335
Hub Bore Ø [mm]	285
Weight [kg]	58
front / rear	R
OE No.	717 2079

Brake drum

410 x 180

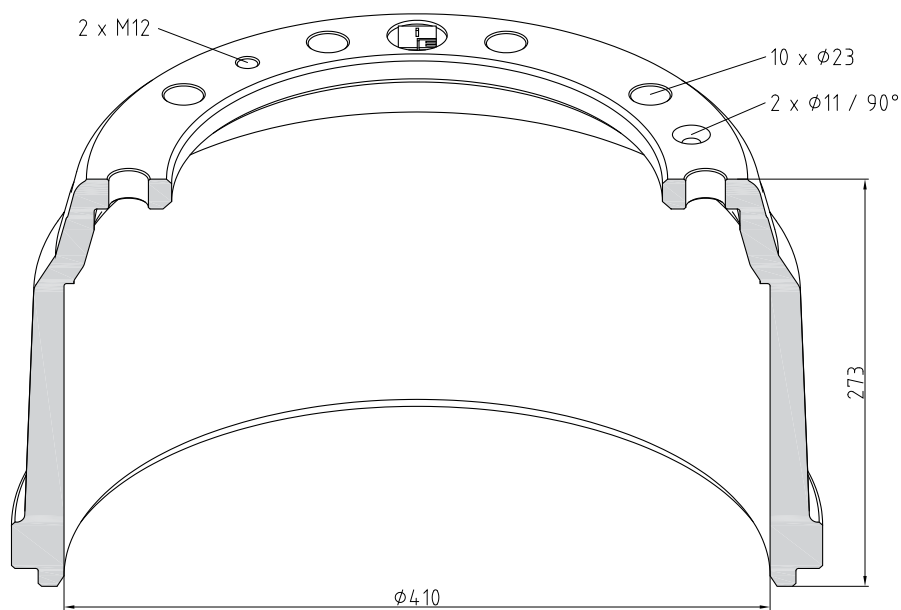

Part Number	026.640-00A
Brake Surface [mm]	203
Height [mm]	273
Pitch Circle Ø [mm]	335
Hub Bore Ø [mm]	285
Weight [kg]	57
front / rear	
OE No.	4211 8426

325 x 60

Brake drum

026

Part Number	026.641-00A
Brake Surface [mm]	108
Height [mm]	187
Pitch Circle Ø [mm]	170
Hub Bore Ø [mm]	129,85
Weight [kg]	21
front / rear	
OE No.	717 9391

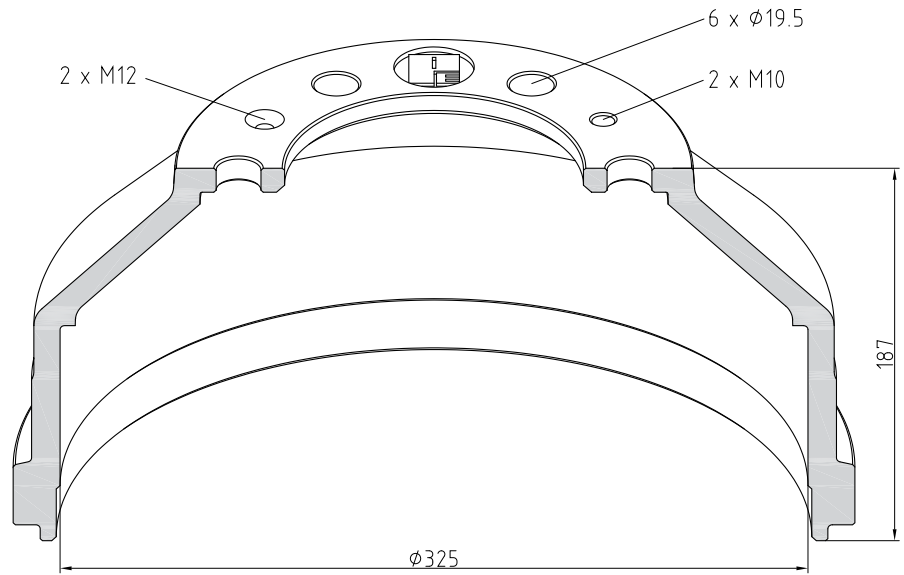

036

Brake drum

410 x 160

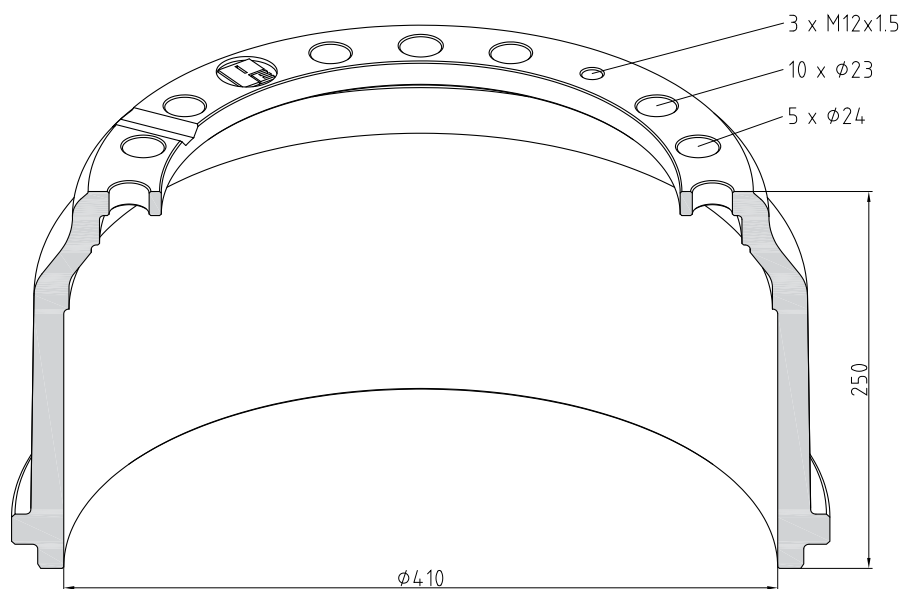

Part Number	036.400-00A
Brake Surface [mm]	172
Height [mm]	250
Pitch Circle ϕ [mm]	335
Hub Bore ϕ [mm]	298
Weight [kg]	48
front / rear	F
OE No.	81.50110.0213

Brake drum

410 x 160

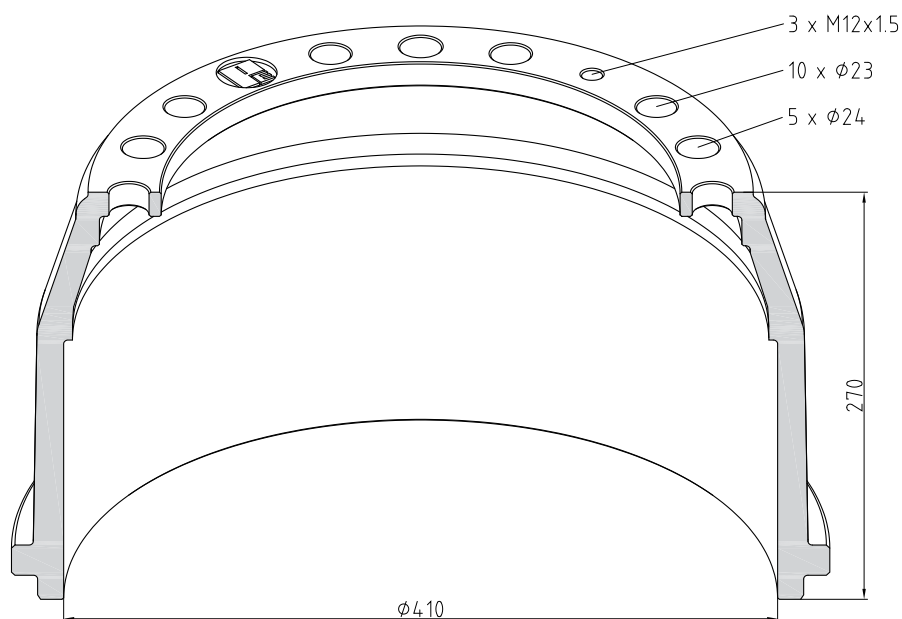

Part Number	036.401-00A
Brake Surface [mm]	172
Height [mm]	270
Pitch Circle ϕ [mm]	335
Hub Bore ϕ [mm]	298
Weight [kg]	50
front / rear	R
OE No.	81.50110.0102

410 x 180

Brake drum

036

Part Number	036.402-00A
Brake Surface [mm]	192
Height [mm]	280
Pitch Circle Ø [mm]	335
Hub Bore Ø [mm]	298
Weight [kg]	49
front / rear	R
OE No.	81.50110.0101

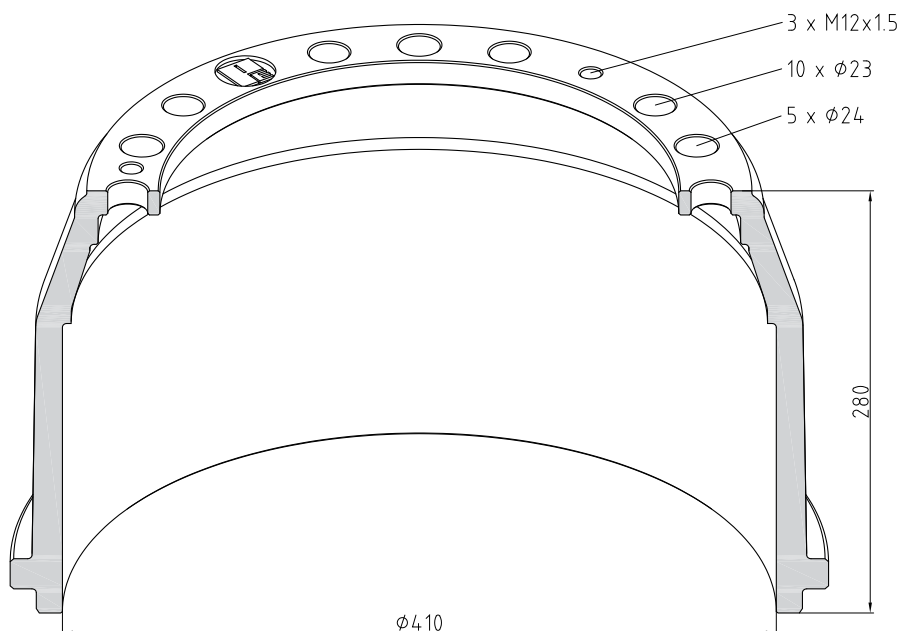

410 x 220

Brake drum

Part Number	036.403-00A
Brake Surface [mm]	234
Height [mm]	300
Pitch Circle Ø [mm]	335
Hub Bore Ø [mm]	298
Weight [kg]	53
front / rear	R
OE No.	81.50110.0144

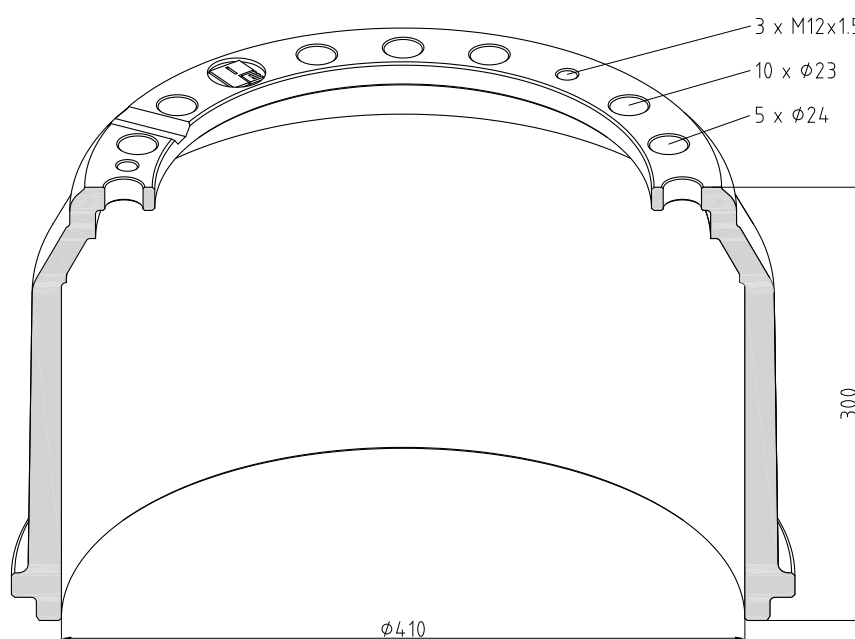

036

Brake drum

410 x 160

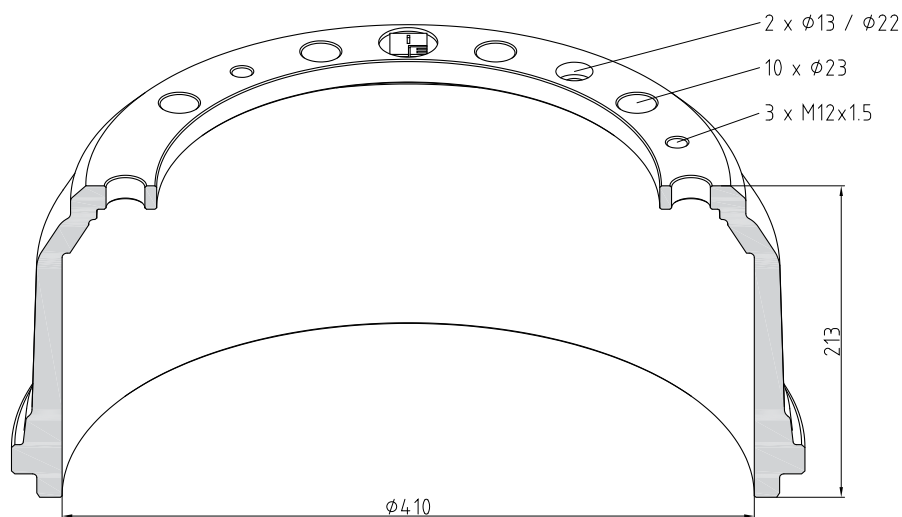

Part Number	036.404-00A
Brake Surface [mm]	167
Height [mm]	213
Pitch Circle Ø [mm]	335
Hub Bore Ø [mm]	298
Weight [kg]	40
front / rear	F
OE No.	81.50110.0231

Brake drum

410 x 140

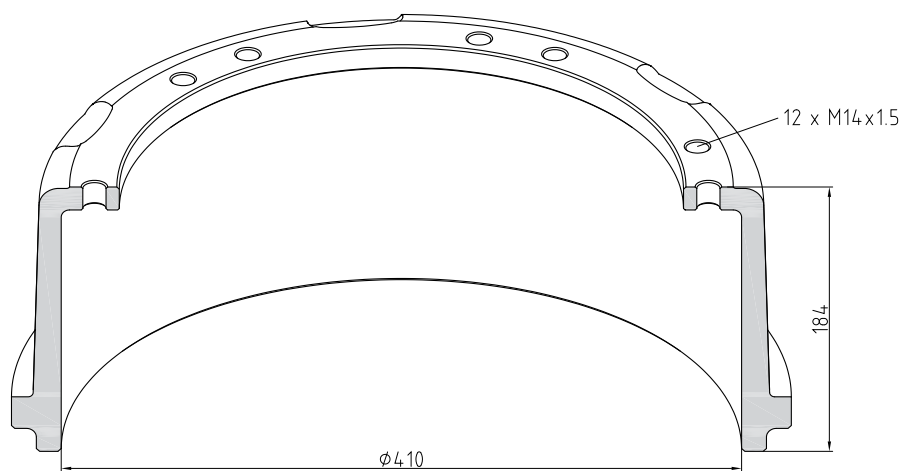

Part Number	036.409-00A
Brake Surface [mm]	168
Height [mm]	184
Pitch Circle Ø [mm]	370
Hub Bore Ø [mm]	340
Weight [kg]	34
front / rear	F
OE No.	81.50110.0219

410 x 180

Brake drum

036

Part Number	036.414-00A
Brake Surface [mm]	187
Height [mm]	232
Pitch Circle Ø [mm]	335
Hub Bore Ø [mm]	298
Weight [kg]	46
front / rear	F
OE No.	81.50110.0232

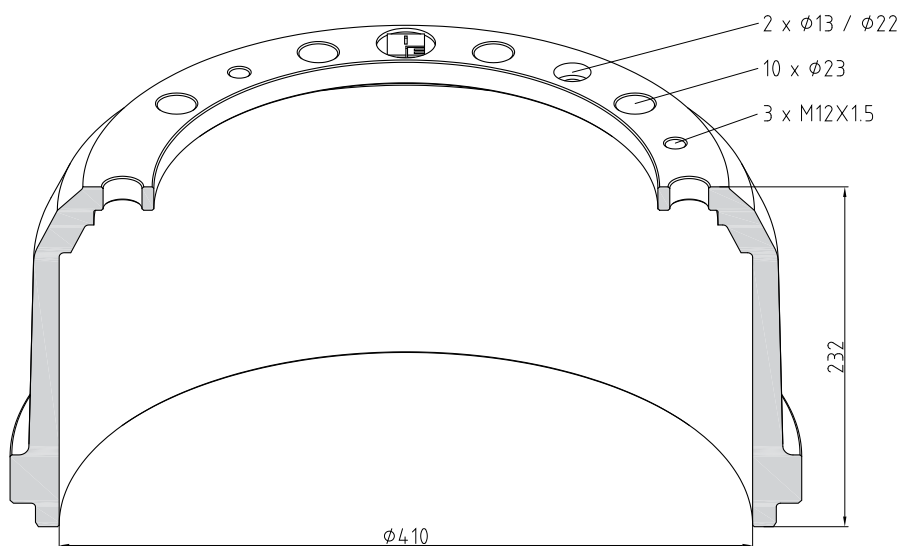

325 x 90

Brake drum

Part Number	036.415-00A
Brake Surface [mm]	110
Height [mm]	167
Pitch Circle Ø [mm]	245
Hub Bore Ø [mm]	204
Weight [kg]	19,5
front / rear	F + R
OE No.	81.50110.0194

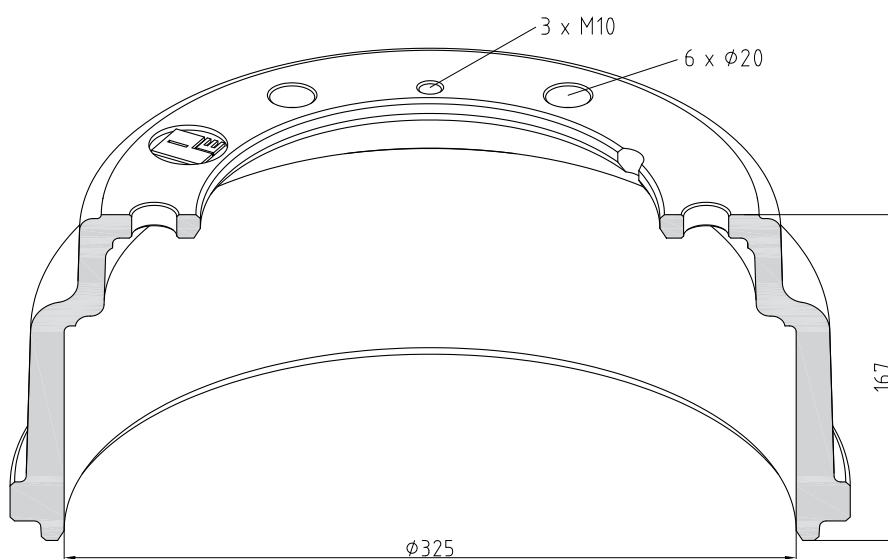

036

Brake drum

325 x 150

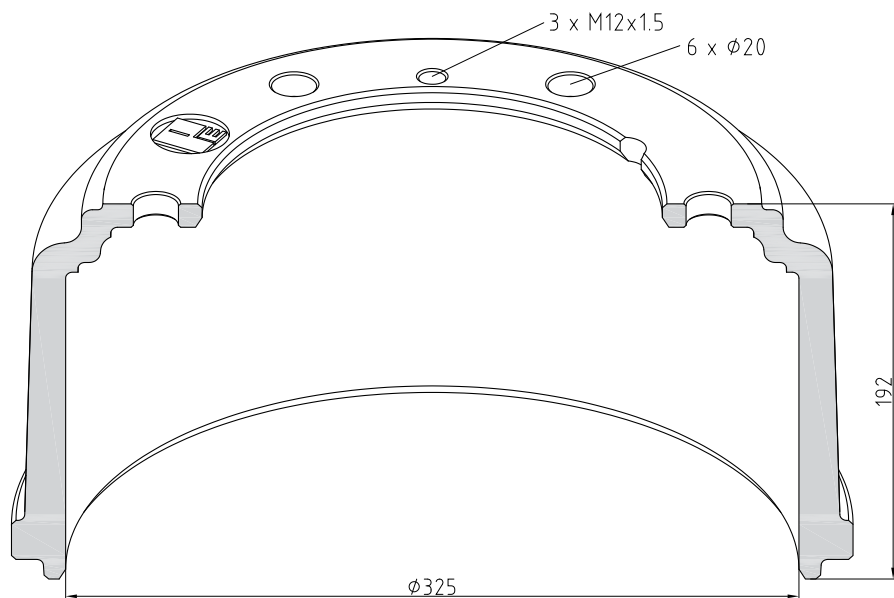

Part Number	036.416-00A
Brake Surface [mm]	157
Height [mm]	192
Pitch Circle Ø [mm]	245
Hub Bore Ø [mm]	204
Weight [kg]	27,5
front / rear	F + R
OE No.	81.50110.0195

Brake drum

360 x 140

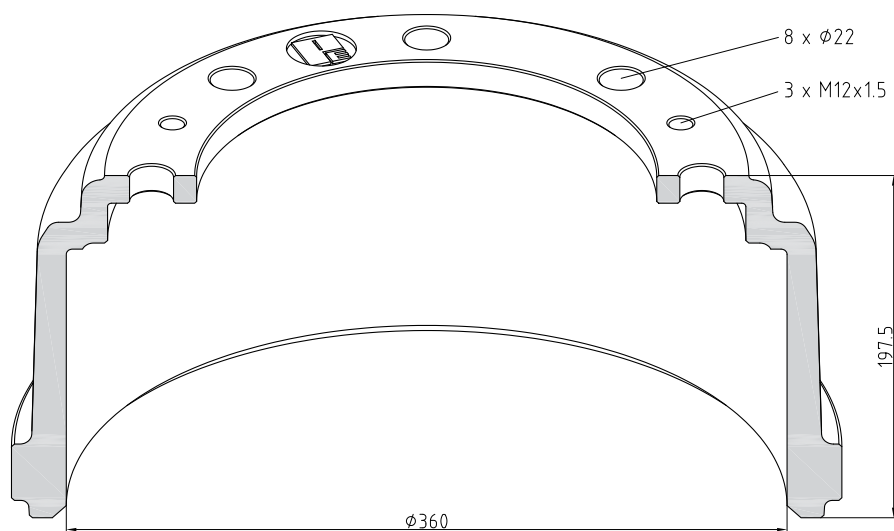

Part Number	036.417-00A
Brake Surface [mm]	155
Height [mm]	197,5
Pitch Circle Ø [mm]	275
Hub Bore Ø [mm]	230
Weight [kg]	33,5
front / rear	F + R
OE No.	81.50110.0216

360 x 160

Brake drum

036

Part Number	036.418-00A
Brake Surface [mm]	174
Height [mm]	242
Pitch Circle Ø [mm]	275
Hub Bore Ø [mm]	230
Weight [kg]	36,5
front / rear	F + R
OE No.	81.50110.0212

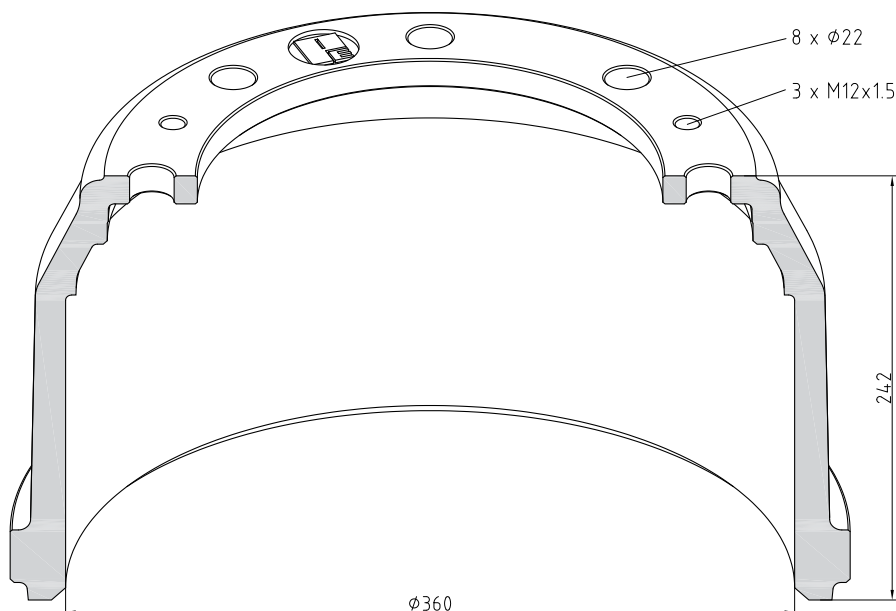
**360 x 140**

Brake drum

Part Number	036.419-00A
Brake Surface [mm]	156
Height [mm]	222
Pitch Circle Ø [mm]	275
Hub Bore Ø [mm]	230
Weight [kg]	35,5
front / rear	F + R
OE No.	81.50110.0229

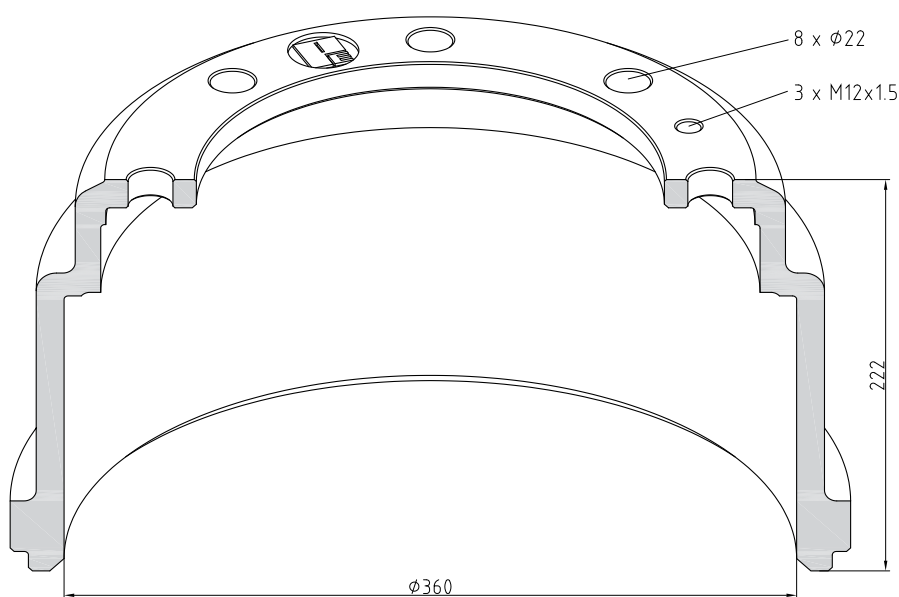

036

Brake drum

360 x 160

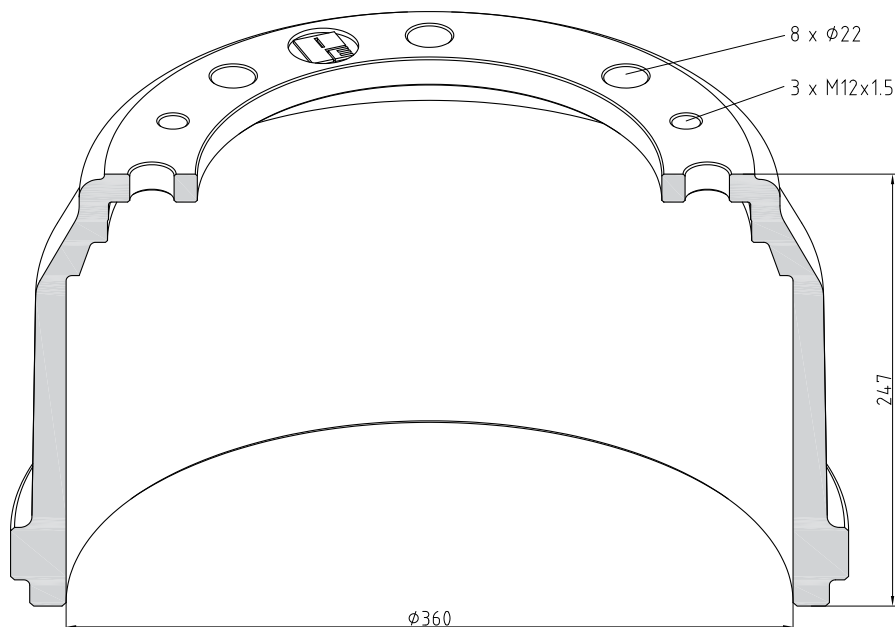

Part Number	036.420-00A
Brake Surface [mm]	189
Height [mm]	247
Pitch Circle \varnothing [mm]	275
Hub Bore \varnothing [mm]	230
Weight [kg]	39,5
front / rear	R
OE No.	81.50110.0237

Brake drum

325 x 150

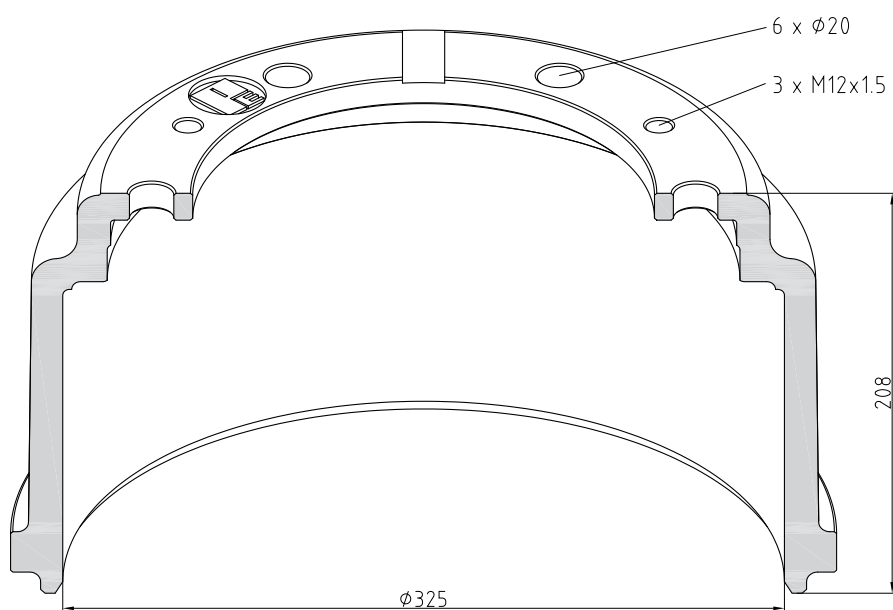

Part Number	036.421-00A
Brake Surface [mm]	158
Height [mm]	208
Pitch Circle \varnothing [mm]	245
Hub Bore \varnothing [mm]	208
Weight [kg]	27
front / rear	R
OE No.	81.50110.0233

420 x 200

Brake drum

046

Part Number	046.424-00A
Brake Surface [mm]	225
Height [mm]	285
Pitch Circle Ø [mm]	335
Hub Bore Ø [mm]	290
Weight [kg]	54
front / rear	
OE No.	03.109.77.18.0

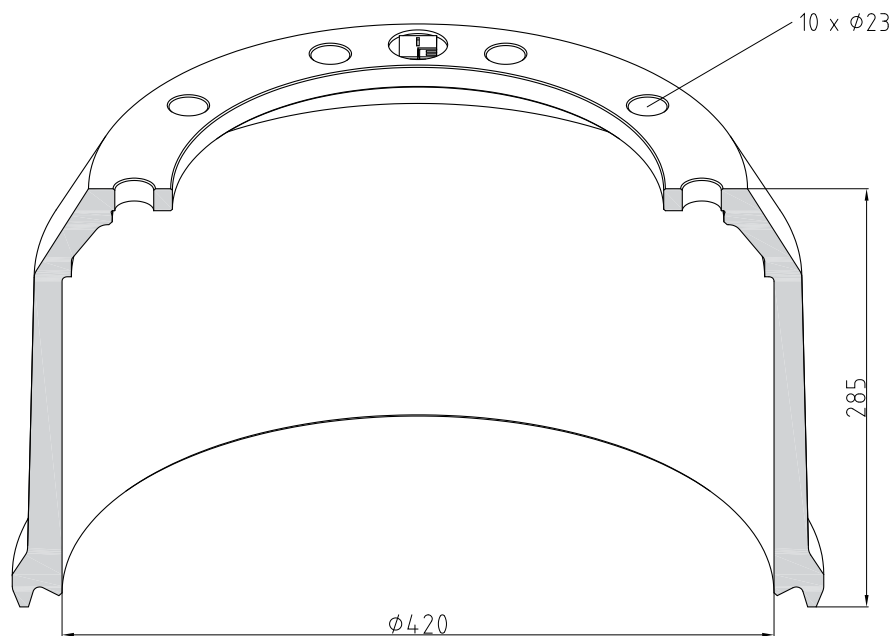
**420 x 220**

Brake drum

Part Number	046.425-00A
Brake Surface [mm]	214
Height [mm]	259
Pitch Circle Ø [mm]	335
Hub Bore Ø [mm]	290
Weight [kg]	48,5
front / rear	
OE No.	03.109.77.17.0

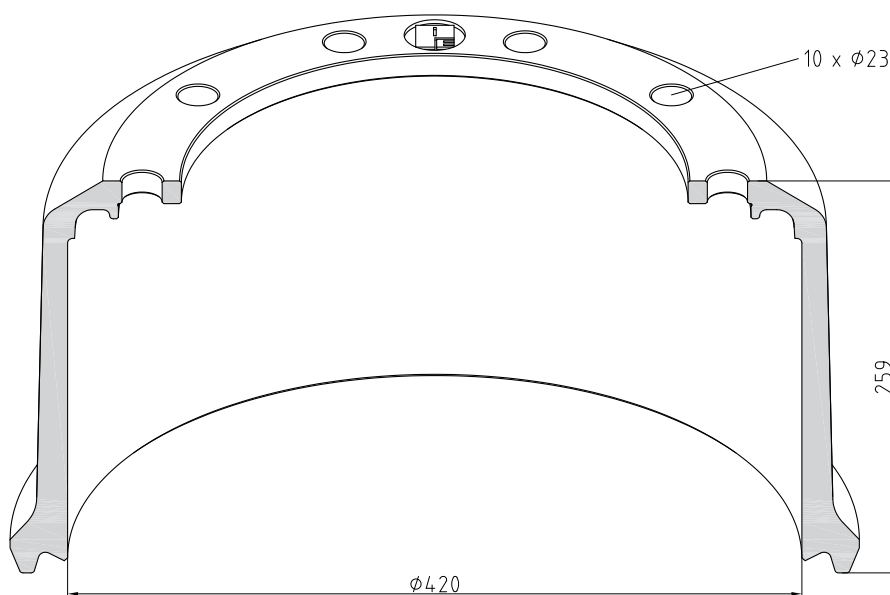

046

Brake drum

360 x 180

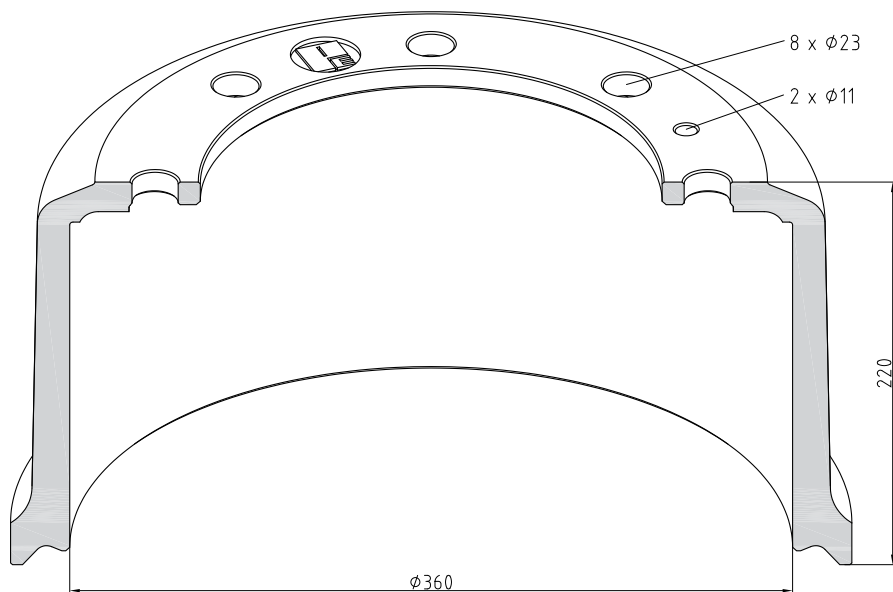

Part Number	046.427-00A
Brake Surface [mm]	197
Height [mm]	220
Pitch Circle Ø [mm]	275
Hub Bore Ø [mm]	230
Weight [kg]	38,5
front / rear	
OE No.	03.105.90.05.0

Brake drum

300 x 200

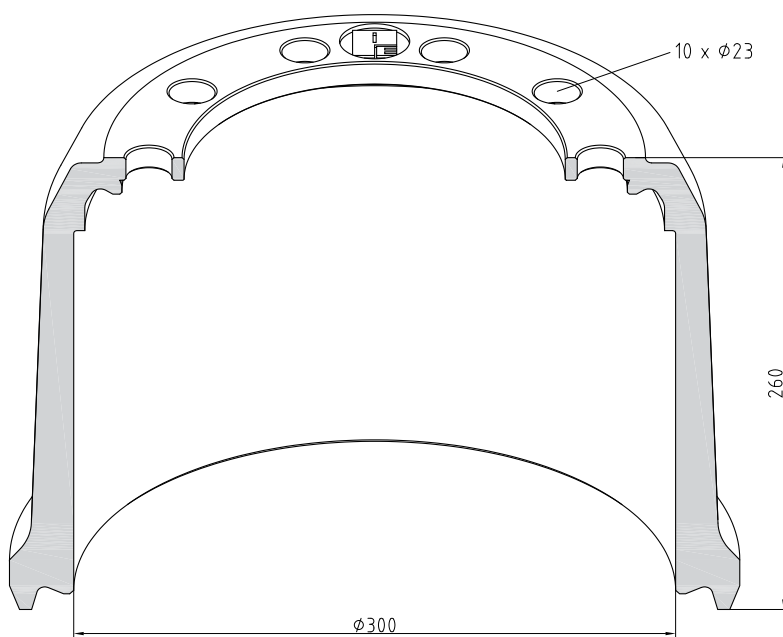

Part Number	046.428-00A
Brake Surface [mm]	209
Height [mm]	260
Pitch Circle Ø [mm]	225
Hub Bore Ø [mm]	190
Weight [kg]	38
front / rear	
OE No.	03.109.46.06.0

420 x 200

Brake drum

046

Part Number	046.465-00A
Brake Surface [mm]	214
Height [mm]	296
Pitch Circle Ø [mm]	335
Hub Bore Ø [mm]	290
Weight [kg]	61
front / rear	
OE No.	03.106.77.63.0

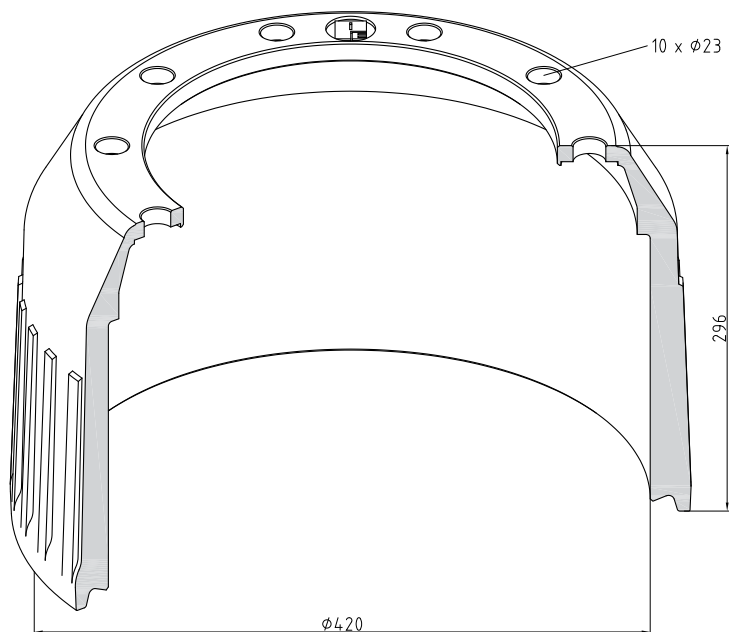
**420 x 200**

Brake drum

Part Number	046.521-00A
Brake Surface [mm]	225
Height [mm]	297
Pitch Circle Ø [mm]	335
Hub Bore Ø [mm]	290
Weight [kg]	60
front / rear	
OE No.	03.106.77.59.0

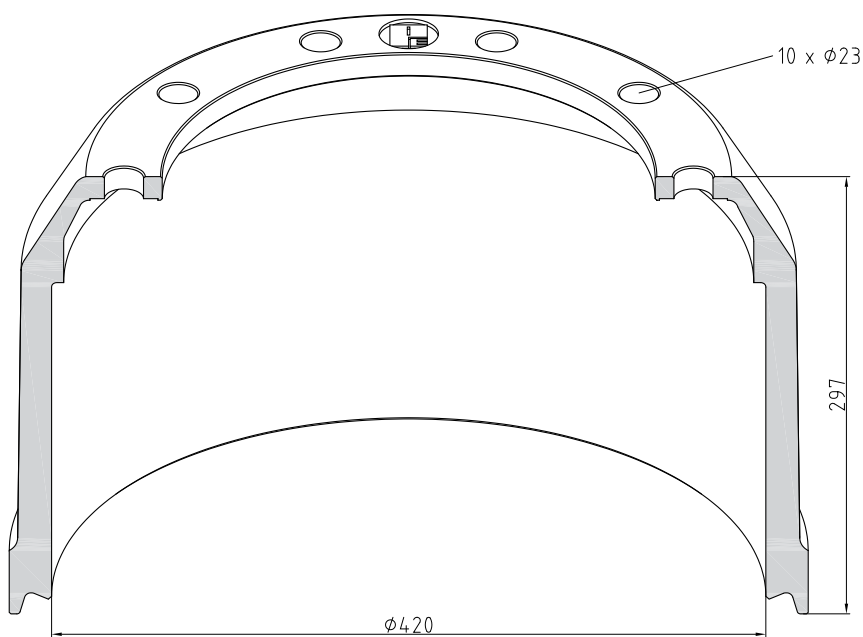

046

Brake drum

420 x 180

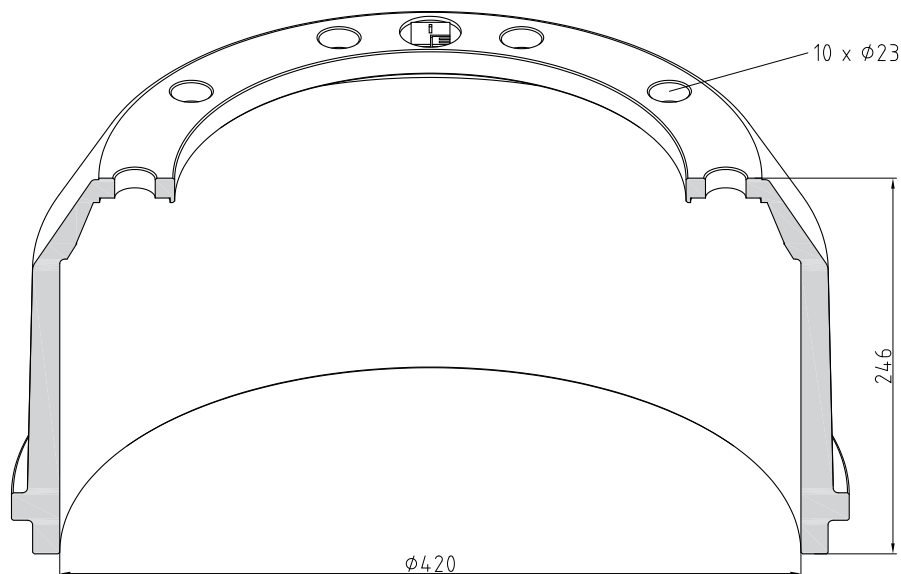

Part Number	046.600-00A
Brake Surface [mm]	193
Height [mm]	246
Pitch Circle Ø [mm]	335
Hub Bore Ø [mm]	290
Weight [kg]	45
front / rear	
OE No.	03.106.67.12.0

Brake drum

420 x 200

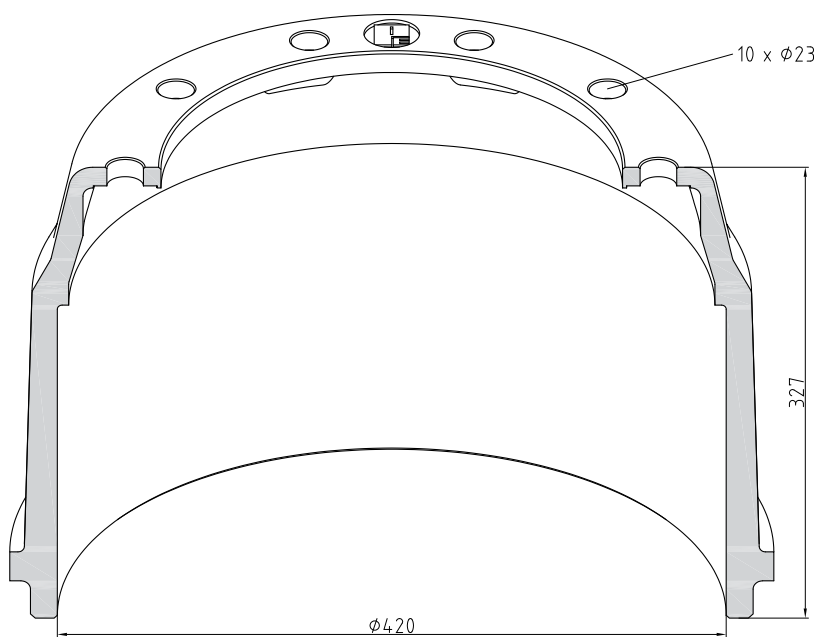

Part Number	046.602-00A
Brake Surface [mm]	227
Height [mm]	327
Pitch Circle Ø [mm]	335
Hub Bore Ø [mm]	290
Weight [kg]	68
front / rear	
OE No.	03.106.67.01.0

420 x 200

Brake drum

046

Part Number	046.604-00A
Brake Surface [mm]	214
Height [mm]	275
Pitch Circle Ø [mm]	335
Hub Bore Ø [mm]	290
Weight [kg]	53,5
front / rear	
OE No.	03.106.77.04.0

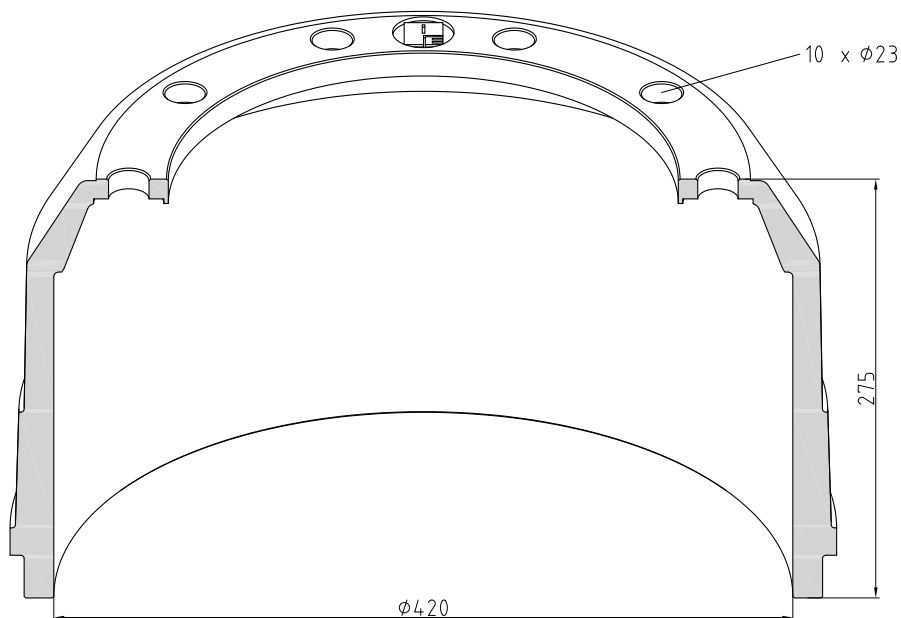
**420 x 200**

Brake drum

Part Number	046.605-00A
Brake Surface [mm]	224
Height [mm]	308
Pitch Circle Ø [mm]	335
Hub Bore Ø [mm]	290
Weight [kg]	65,5
front / rear	
OE No.	03.106.77.11.0

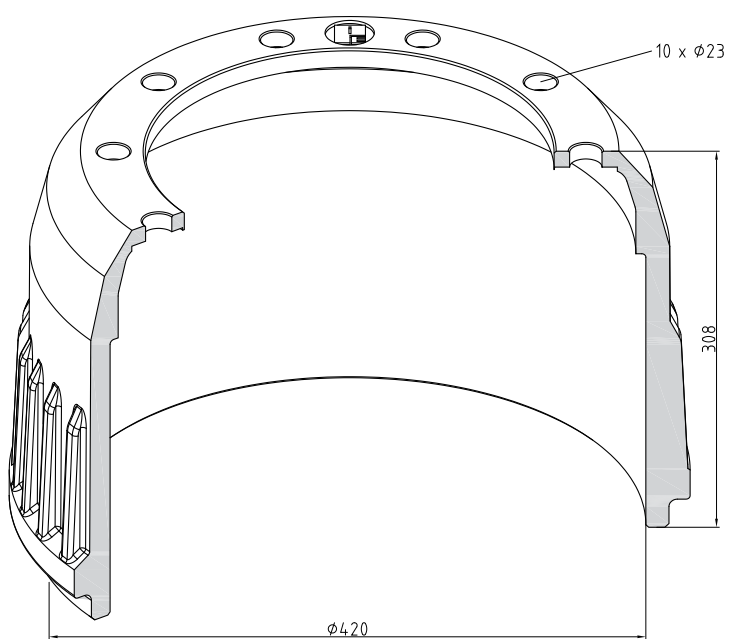

046

Brake drum

420 x 220

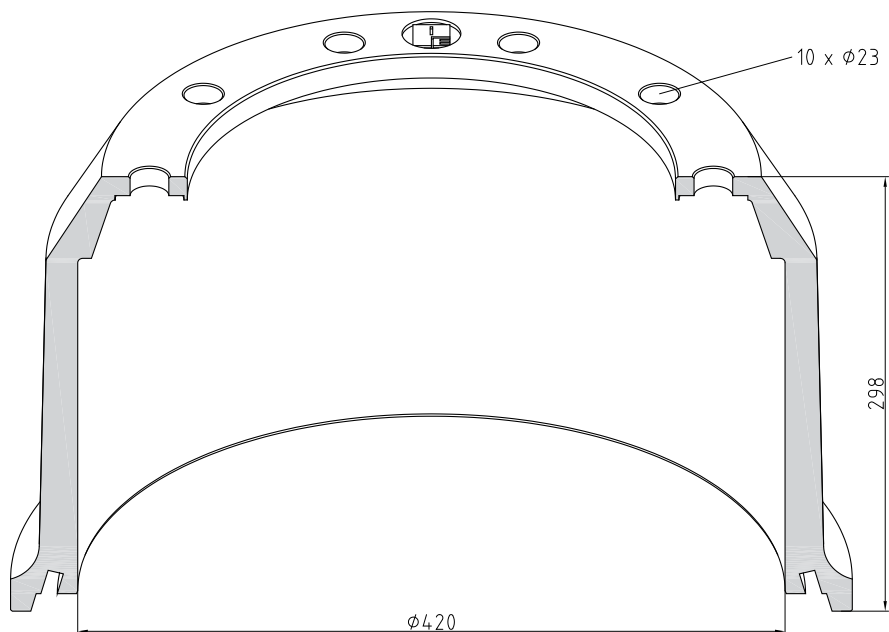

Part Number	046.607-00A
Brake Surface [mm]	230
Height [mm]	298
Pitch Circle Ø [mm]	335
Hub Bore Ø [mm]	290
Weight [kg]	67,2
front / rear	
OE No.	03.106.87.09.0

Brake drum

420 x 200

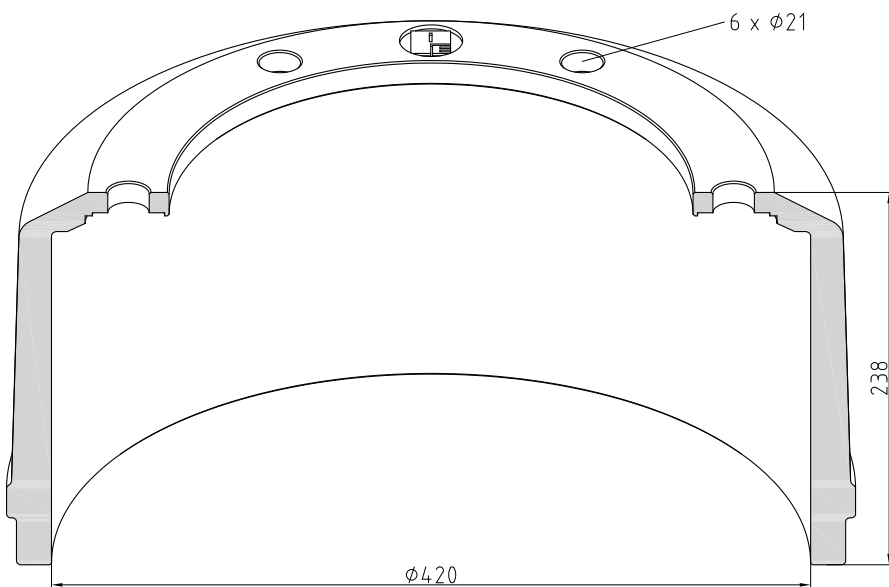

Part Number	046.608-00A
Brake Surface [mm]	213
Height [mm]	238
Pitch Circle Ø [mm]	335
Hub Bore Ø [mm]	290
Weight [kg]	46,5
front / rear	
OE No.	03.106.67.29.0

300 x 200

Brake drum

046

Part Number	046.610-00A
Brake Surface [mm]	220
Height [mm]	295
Pitch Circle Ø [mm]	225
Hub Bore Ø [mm]	190
Weight [kg]	37,3
front / rear	
OE No.	03.105.46.10.0

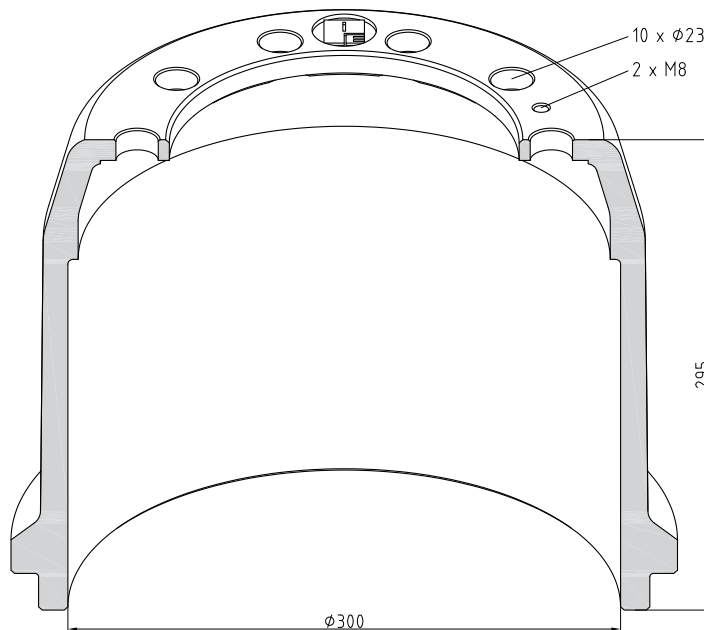
**300 x 200**

Brake drum

Part Number	046.611-00A
Brake Surface [mm]	220
Height [mm]	295
Pitch Circle Ø [mm]	225
Hub Bore Ø [mm]	190
Weight [kg]	38
front / rear	
OE No.	03.105.46.08.0

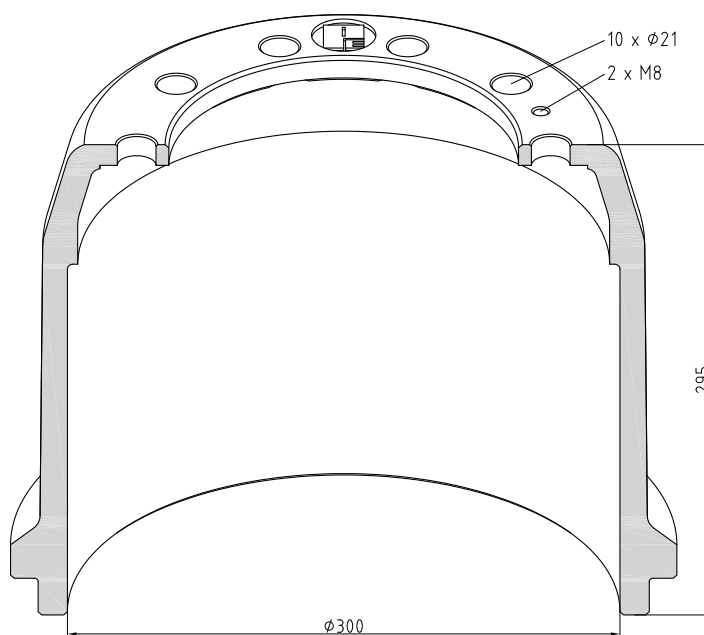

046

Brake drum

300 x 200

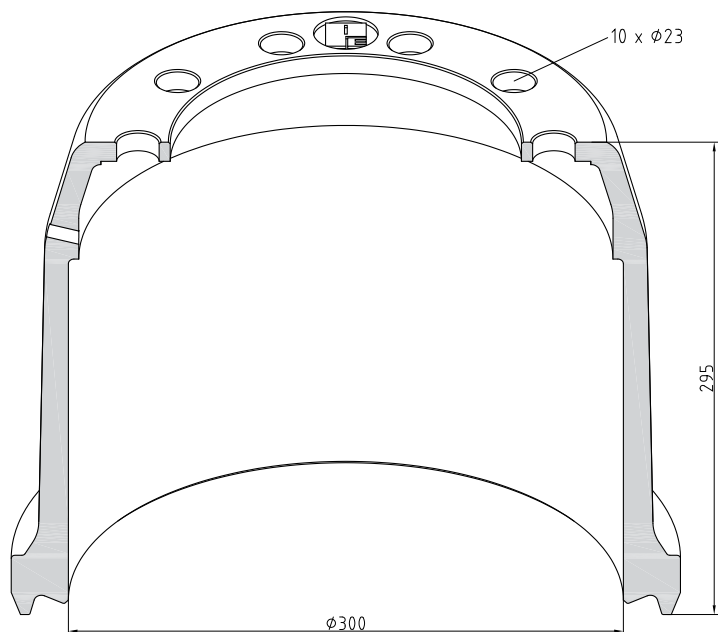

Part Number	046.614-00A
Brake Surface [mm]	215
Height [mm]	295
Pitch Circle Ø [mm]	225
Hub Bore Ø [mm]	190
Weight [kg]	37
front / rear	
OE No.	03.105.46.20.0

Brake drum

420 x 180

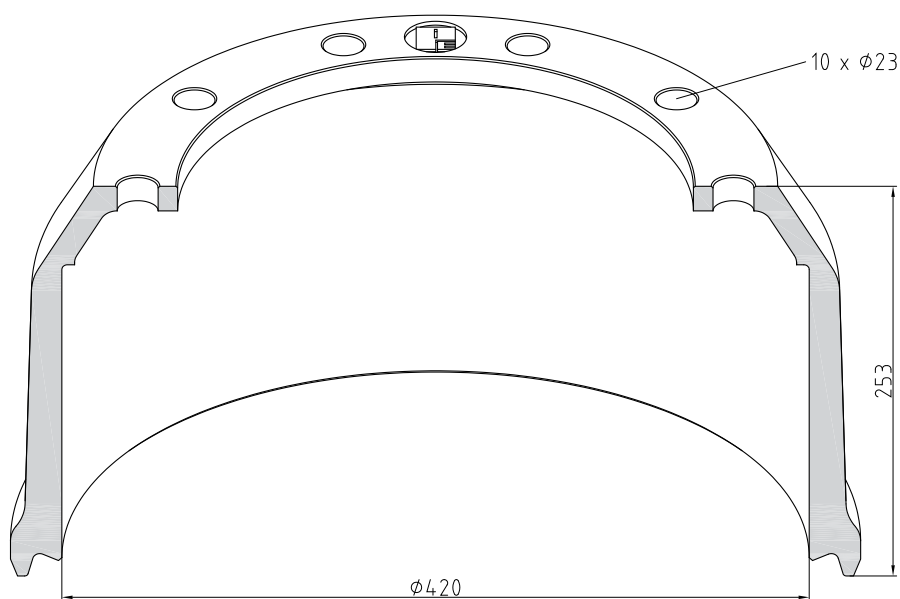

Part Number	046.615-00A
Brake Surface [mm]	192
Height [mm]	253
Pitch Circle Ø [mm]	335
Hub Bore Ø [mm]	290
Weight [kg]	50
front / rear	
OE No.	03.106.67.54.0

420 x 200

Brake drum

046

Part Number	046.616-10A
Brake Surface [mm]	217
Height [mm]	287
Pitch Circle Ø [mm]	335
Hub Bore Ø [mm]	290
Weight [kg]	54,2
front / rear	
OE No.	03.109.77.72.2

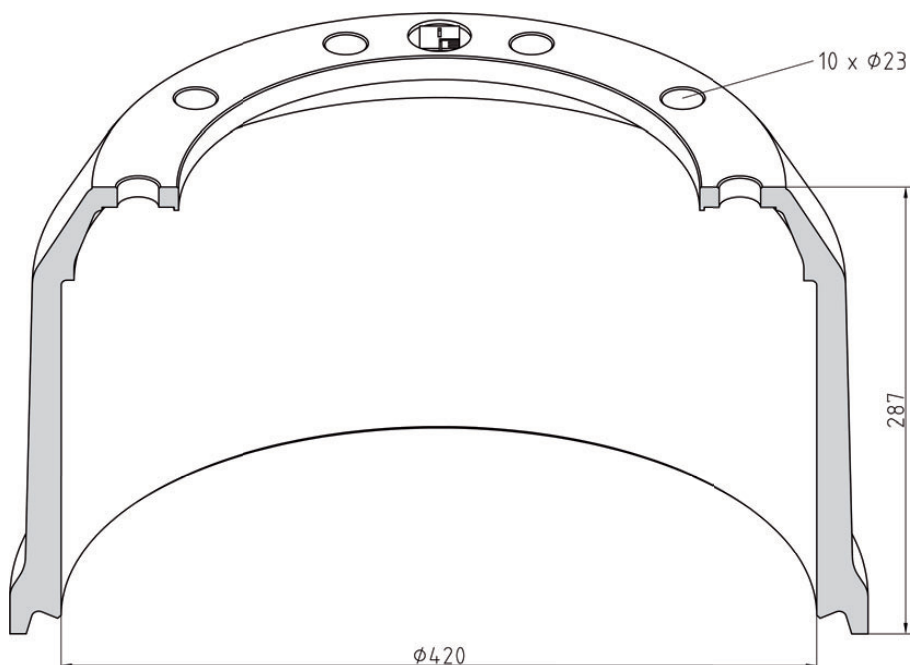
**300 x 150**

Brake drum

Part Number	046.617-00A
Brake Surface [mm]	172
Height [mm]	200
Pitch Circle Ø [mm]	205
Hub Bore Ø [mm]	165
Weight [kg]	28,4
front / rear	
OE No.	03.105.34.02.0

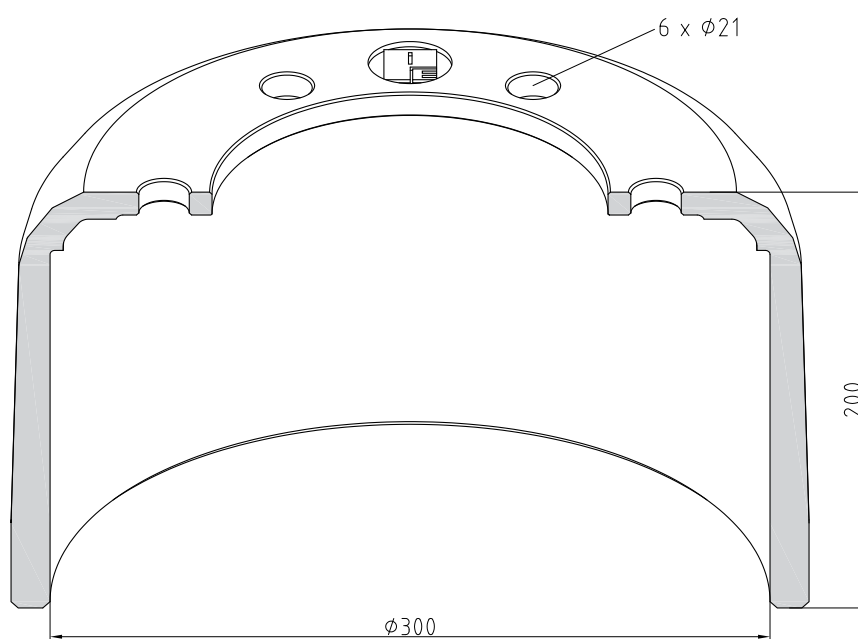

046

Brake drum

300 x 200

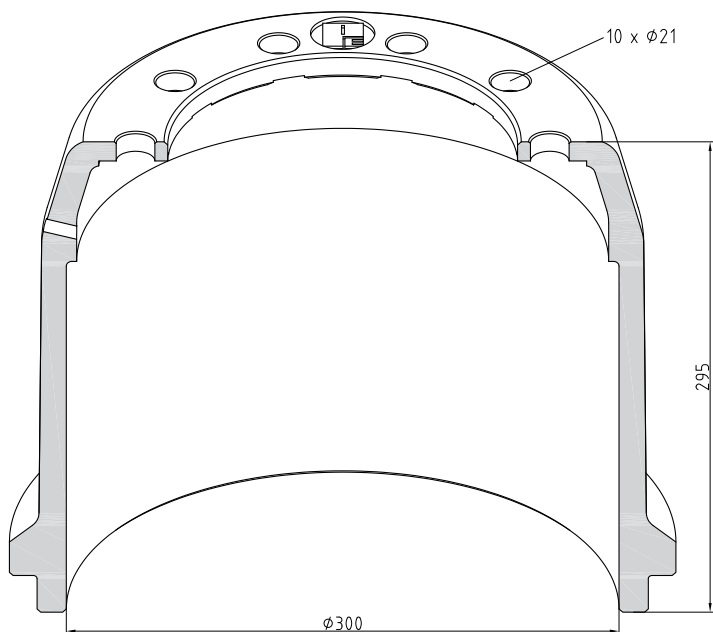

Part Number	046.618-00A
Brake Surface [mm]	220
Height [mm]	295
Pitch Circle Ø [mm]	225
Hub Bore Ø [mm]	190
Weight [kg]	38
front / rear	
OE No.	03.105.46.01.0

Brake drum

300 x 200

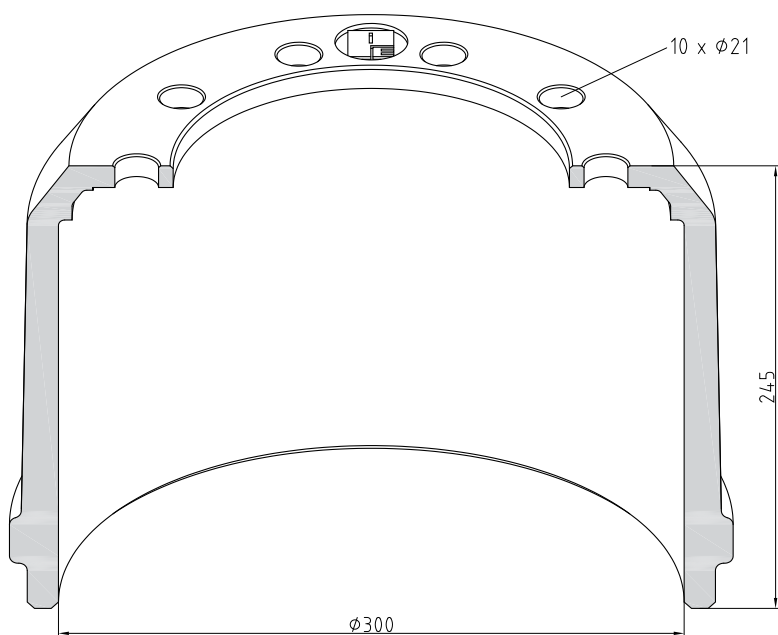

Part Number	046.619-00A
Brake Surface [mm]	215
Height [mm]	245
Pitch Circle Ø [mm]	225
Hub Bore Ø [mm]	190
Weight [kg]	30
front / rear	
OE No.	03.105.46.03.0

300 x 200

Brake drum

046

Part Number	046.621-00A
Brake Surface [mm]	220
Height [mm]	295
Pitch Circle Ø [mm]	225
Hub Bore Ø [mm]	190
Weight [kg]	37,3
front / rear	
OE No.	03.105.46.12.0

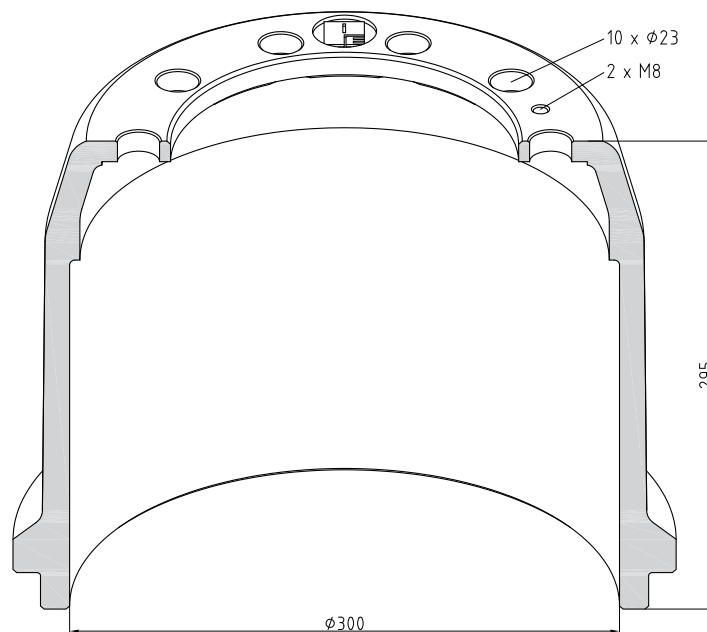
**420 x 180**

Brake drum

Part Number	046.627-10A
Brake Surface [mm]	191
Height [mm]	226
Pitch Circle Ø [mm]	335
Hub Bore Ø [mm]	290
Weight [kg]	44
front / rear	
OE No.	03.109.67.13.0

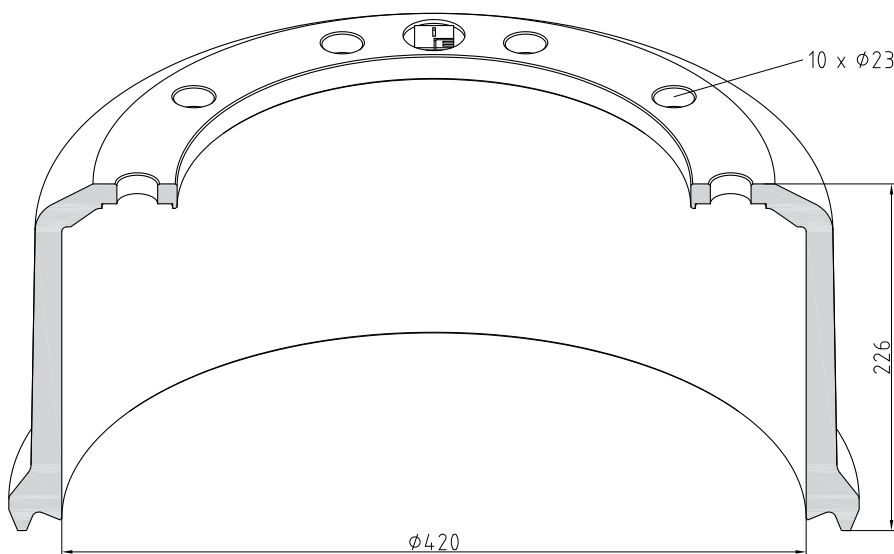

046

Brake drum

420 x 200

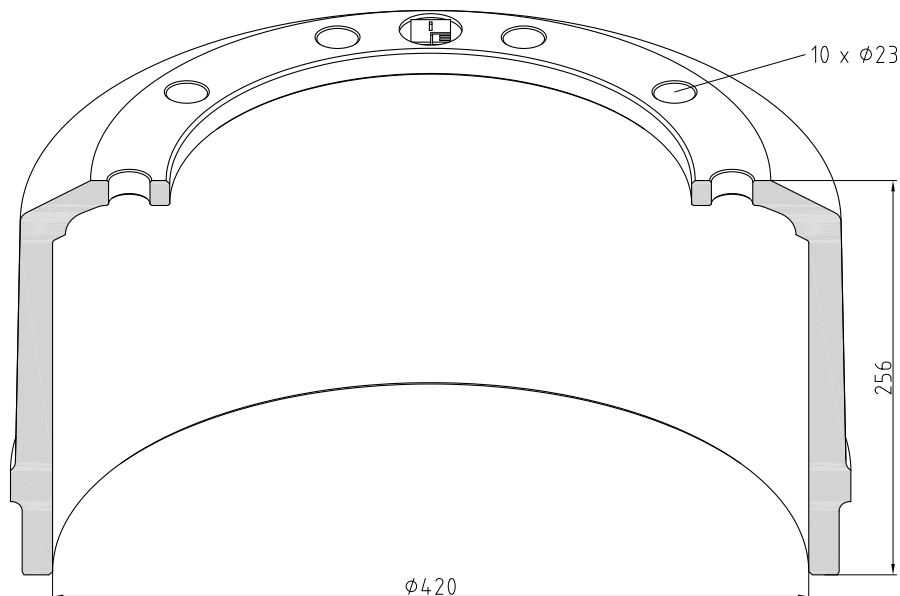

Part Number	046.631-00A
Brake Surface [mm]	215
Height [mm]	256
Pitch Circle Ø [mm]	335
Hub Bore Ø [mm]	290
Weight [kg]	50
front / rear	
OE No.	03.106.77.28.0

Brake drum

420 x 200

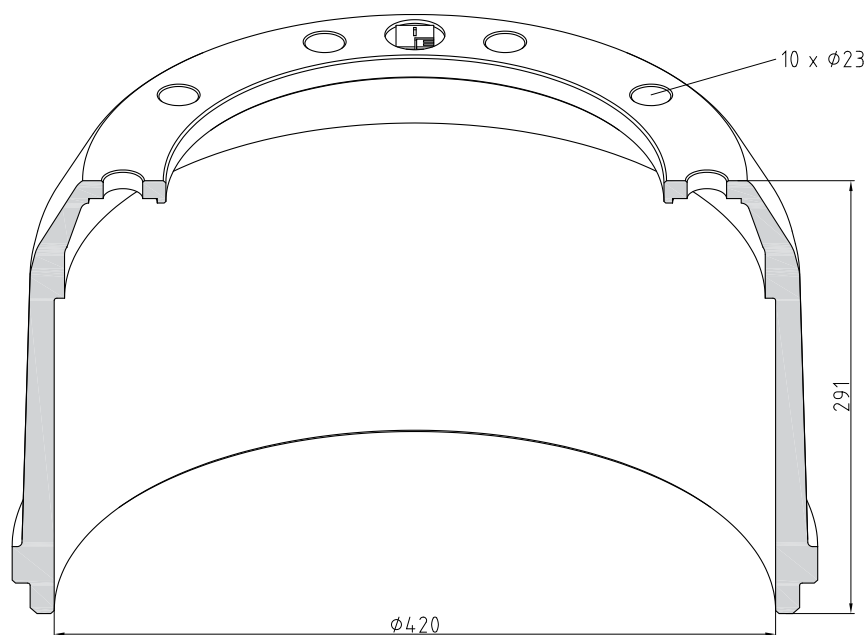

Part Number	046.632-00A
Brake Surface [mm]	212
Height [mm]	291
Pitch Circle Ø [mm]	335
Hub Bore Ø [mm]	290
Weight [kg]	54
front / rear	
OE No.	03.106.77.45.0

420 x 200

Brake drum

046

Part Number	046.635-00A
Brake Surface [mm]	210
Height [mm]	259,5
Pitch Circle Ø [mm]	335
Hub Bore Ø [mm]	290
Weight [kg]	56,5
front / rear	
OE No.	03.109.77.16.0

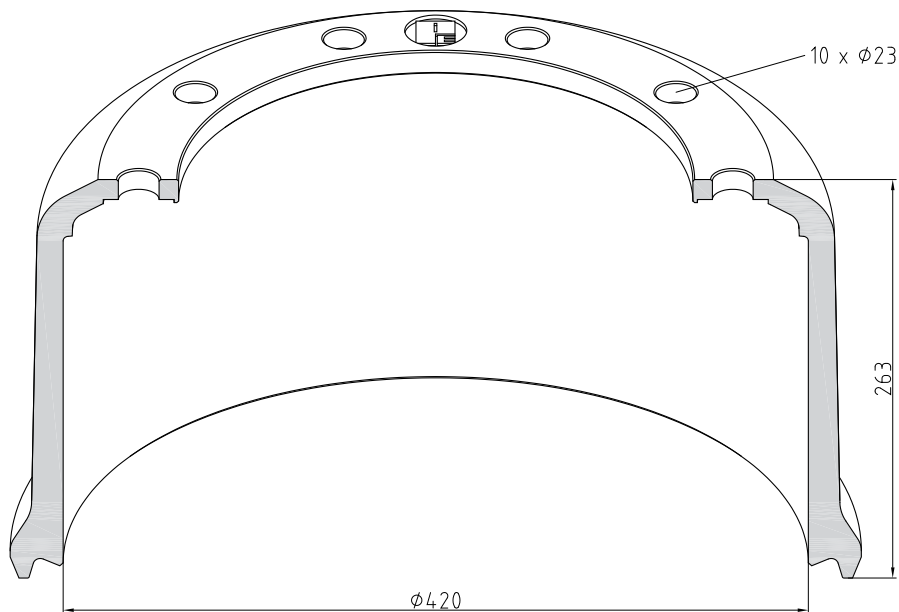
**360 x 200**

Brake drum

Part Number	046.636-00A
Brake Surface [mm]	209
Height [mm]	263
Pitch Circle Ø [mm]	275
Hub Bore Ø [mm]	230
Weight [kg]	47,5
front / rear	
OE No.	03.105.90.02.0

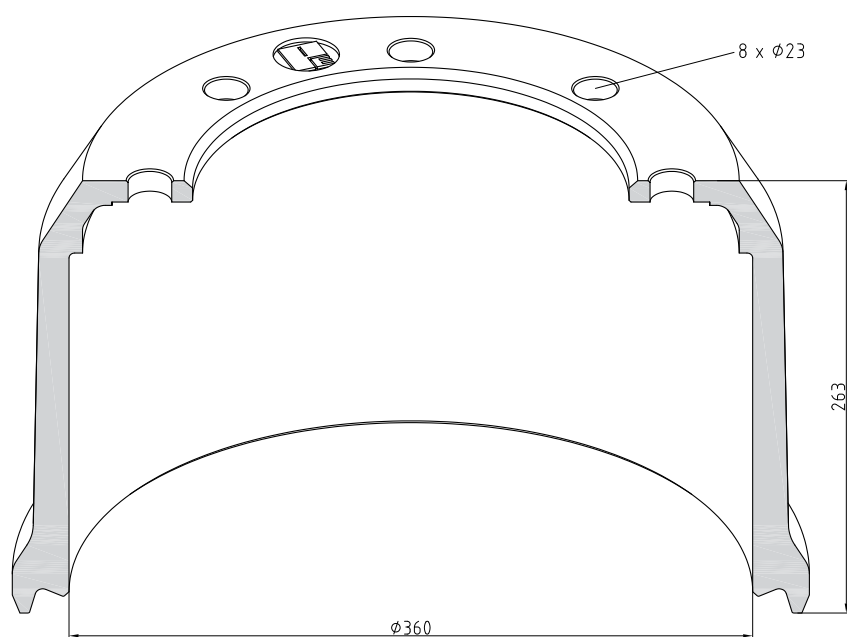

046

Brake drum

360 x 200

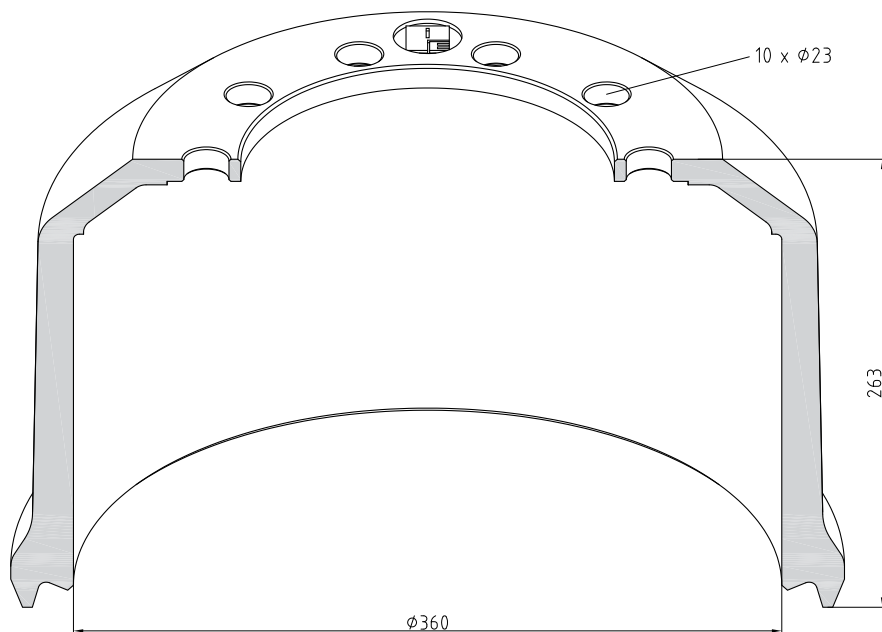

Part Number	046.637-00A
Brake Surface [mm]	209
Height [mm]	263
Pitch Circle ϕ [mm]	225
Hub Bore ϕ [mm]	190
Weight [kg]	52
front / rear	
OE No.	03.105.90.04.0

Brake drum

300 x 200

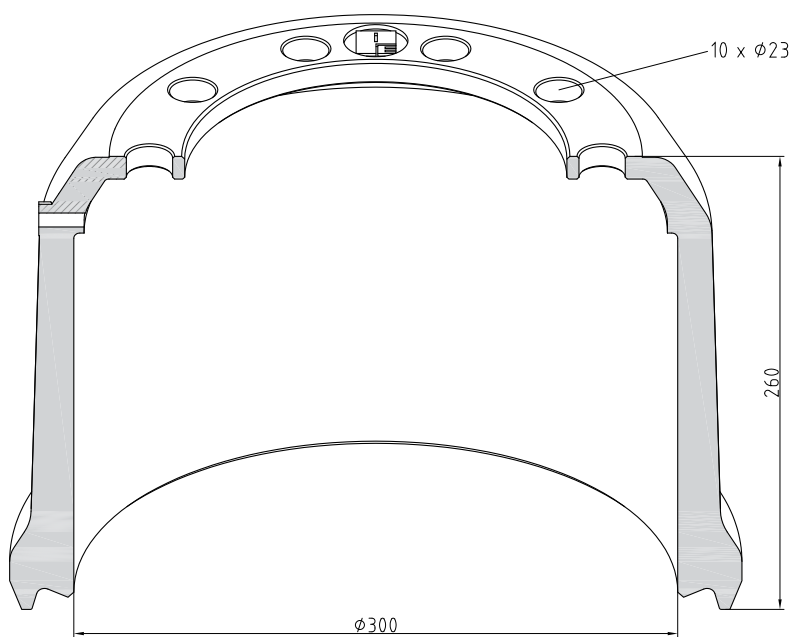

Part Number	046.646-00A
Brake Surface [mm]	209
Height [mm]	260
Pitch Circle ϕ [mm]	225
Hub Bore ϕ [mm]	190
Weight [kg]	41,3
front / rear	
OE No.	03.105.46.29.0

420 x 200

Brake drum

046

Part Number	046.688-00A
Brake Surface [mm]	216
Height [mm]	287
Pitch Circle Ø [mm]	335
Hub Bore Ø [mm]	290
Weight [kg]	65
front / rear	
OE No.	03.106.77.53.0

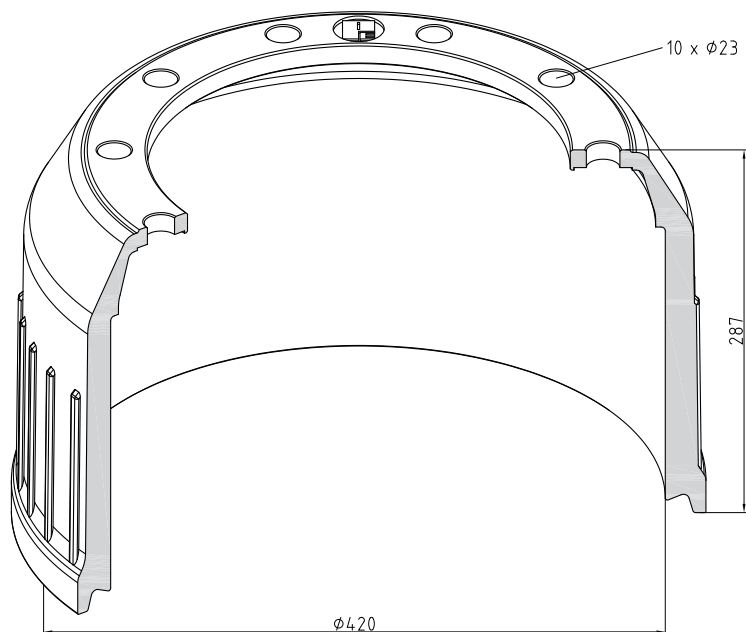
**420 x 220**

Brake drum

Part Number	046.689-00A
Brake Surface [mm]	231
Height [mm]	295
Pitch Circle Ø [mm]	335
Hub Bore Ø [mm]	290
Weight [kg]	62,5
front / rear	
OE No.	03.106.87.15.0

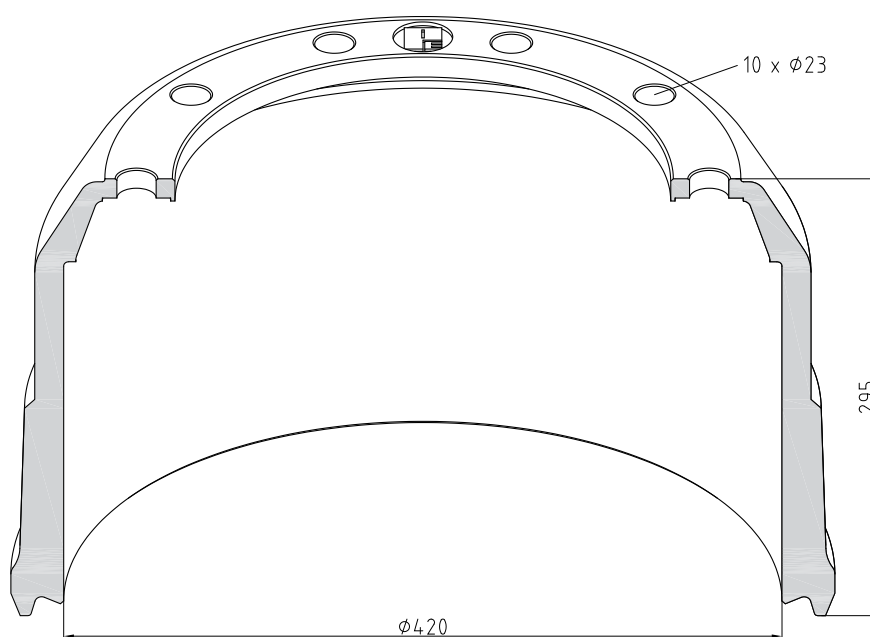

046

Brake drum

420 x 200

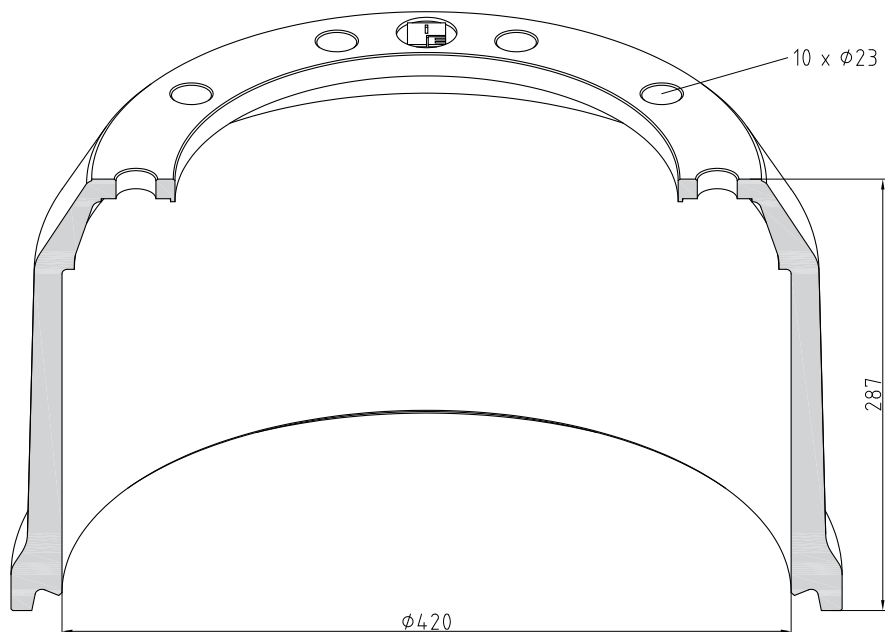

Part Number	046.694-00A
Brake Surface [mm]	217
Height [mm]	287
Pitch Circle Ø [mm]	335
Hub Bore Ø [mm]	290
Weight [kg]	52,5
front / rear	
OE No.	03.106.77.67.0

Brake drum

420 x 180

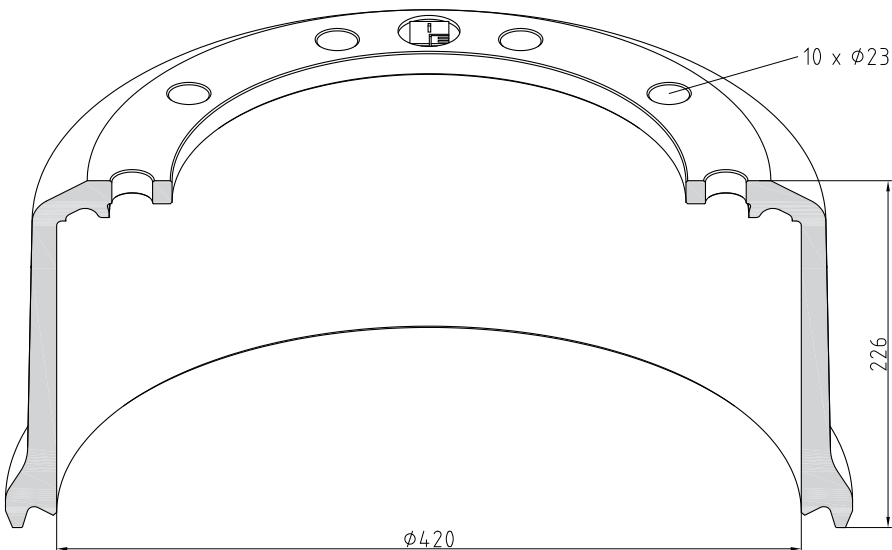

Part Number	046.698-00A
Brake Surface [mm]	199
Height [mm]	226
Pitch Circle Ø [mm]	335
Hub Bore Ø [mm]	290
Weight [kg]	41,5
front / rear	
OE No.	03.109.67.19.0

360 x 200

Brake drum

046

Part Number	046.700-00A
Brake Surface [mm]	207
Height [mm]	259
Pitch Circle Ø [mm]	275
Hub Bore Ø [mm]	230
Weight [kg]	48
front / rear	
OE No.	03.109.90.03.0

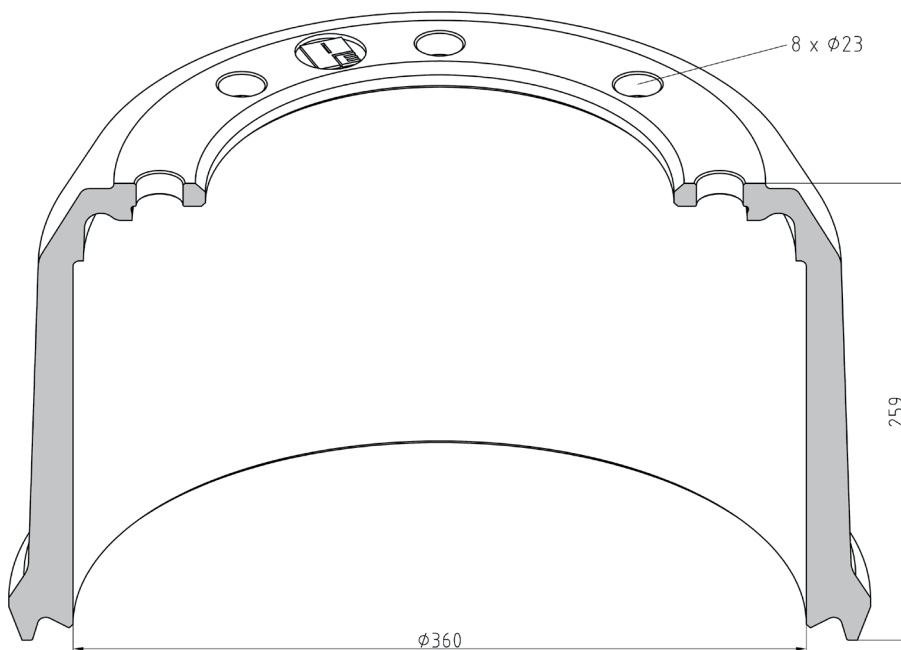
**420 x 200**

Brake drum

Part Number	046.701-00A
Brake Surface [mm]	210
Height [mm]	248
Pitch Circle Ø [mm]	335
Hub Bore Ø [mm]	290
Weight [kg]	49
front / rear	
OE No.	03.106.77.56.0

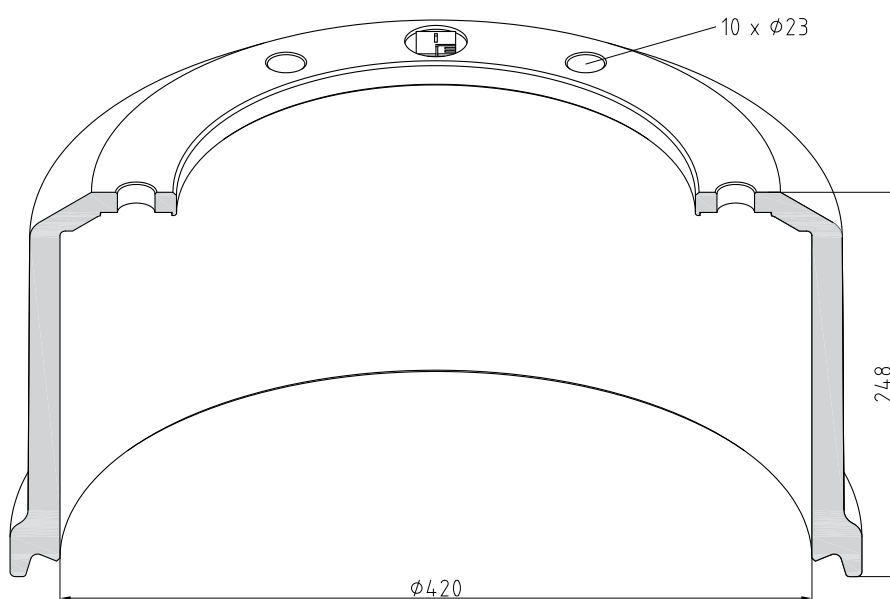

056

Brake drum

400 x 200

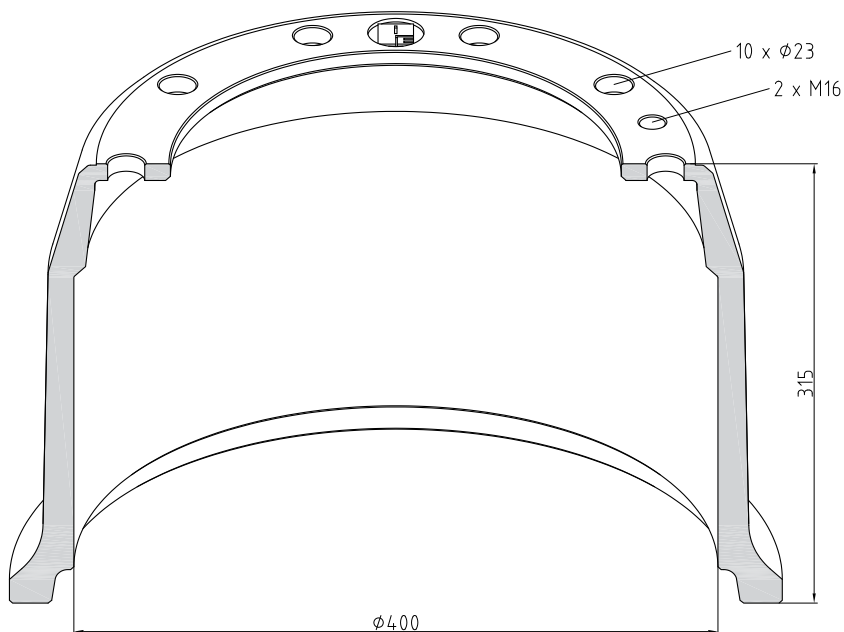

Part Number	056.600-00A
Brake Surface [mm]	210
Height [mm]	315
Pitch Circle Ø [mm]	335
Hub Bore Ø [mm]	280
Weight [kg]	56
front / rear	
OE No.	010-24.21.949-11B

Brake drum

400 x 200

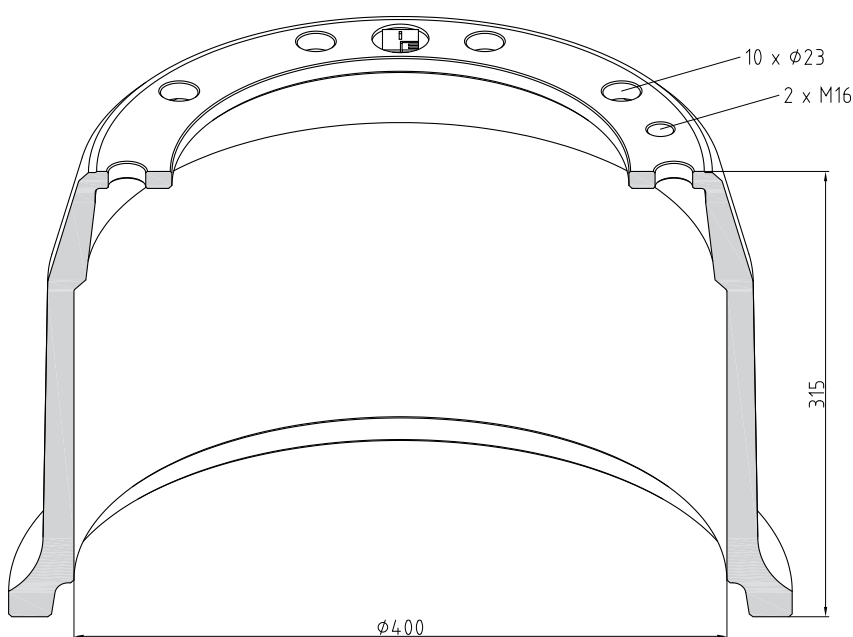

Part Number	056.601-00A
Brake Surface [mm]	210
Height [mm]	315
Pitch Circle Ø [mm]	335
Hub Bore Ø [mm]	290
Weight [kg]	63
front / rear	
OE No.	015-26.22.112-32

400 x 200

Brake drum

056

Part Number	056.602-00A
Brake Surface [mm]	210
Height [mm]	293
Pitch Circle Ø [mm]	335
Hub Bore Ø [mm]	280
Weight [kg]	55
front / rear	
OE No.	010-24.21.949-43

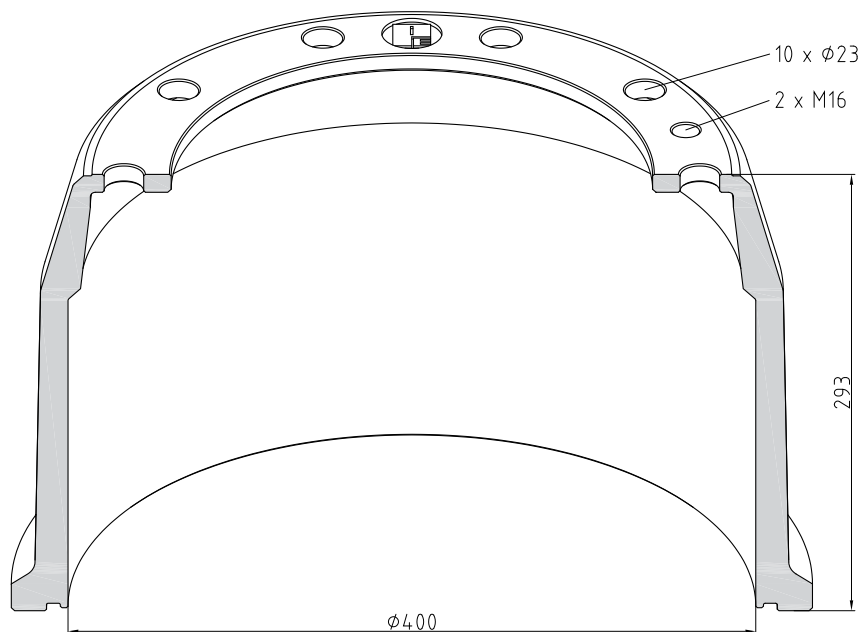

400 x 200

Brake drum

Part Number	056.603-00A
Brake Surface [mm]	210
Height [mm]	293
Pitch Circle Ø [mm]	335
Hub Bore Ø [mm]	290
Weight [kg]	55
front / rear	
OE No.	015-26.21.112-34

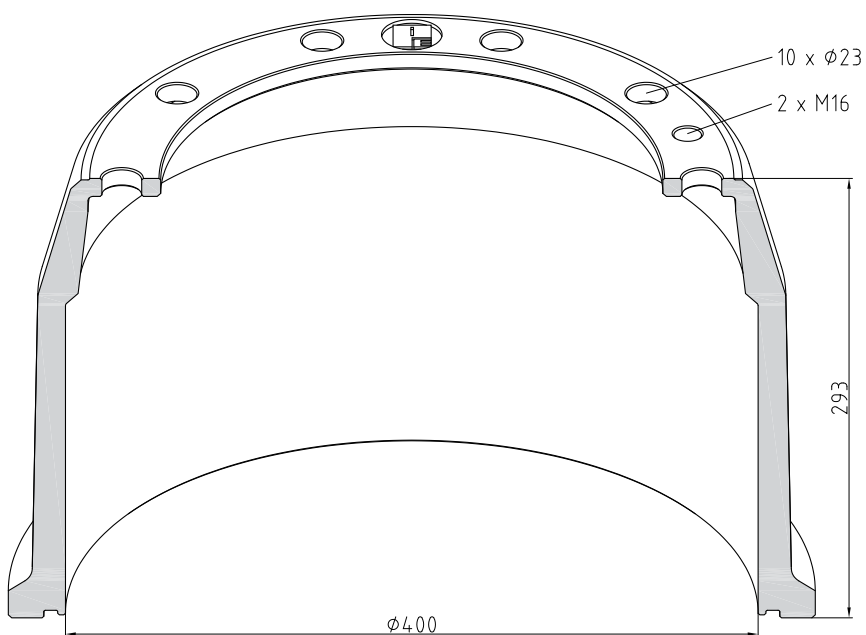

056

Brake drum

420 x 180

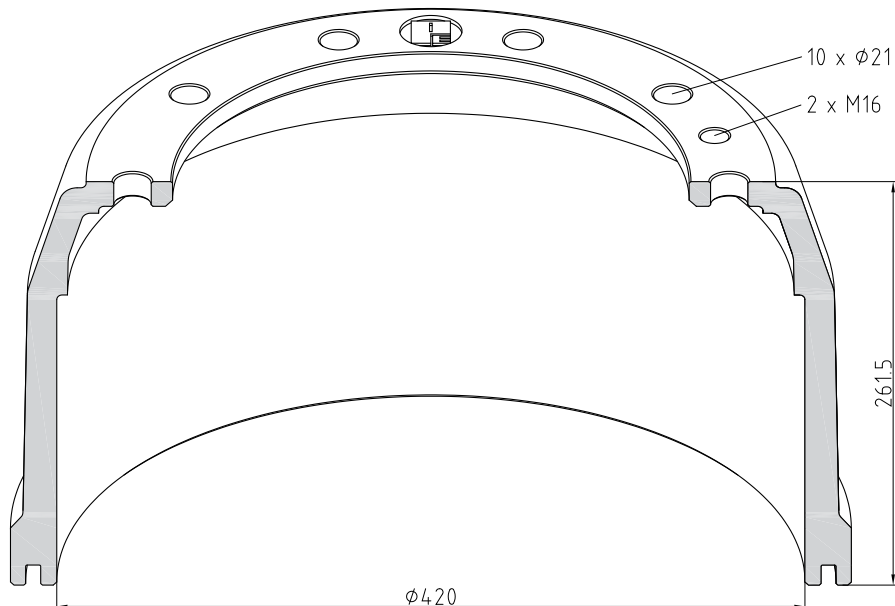

Part Number	056.608-00A
Brake Surface [mm]	188
Height [mm]	261,5
Pitch Circle Ø [mm]	335
Hub Bore Ø [mm]	290
Weight [kg]	53
front / rear	
OE No.	107.25.20.150-06

Brake drum

400 x 200

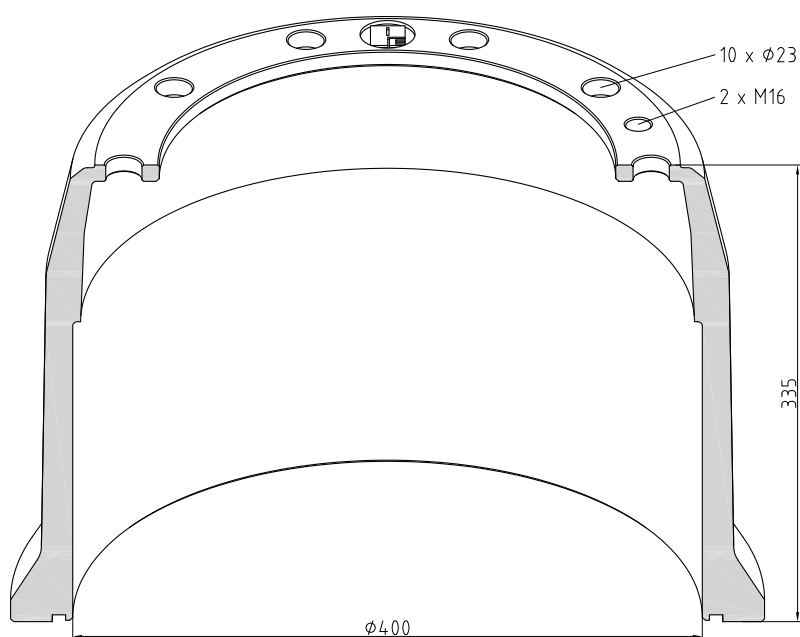

Part Number	056.610-00A
Brake Surface [mm]	220
Height [mm]	335
Pitch Circle Ø [mm]	335
Hub Bore Ø [mm]	290
Weight [kg]	64,8
front / rear	
OE No.	016-26.22.111-32

410 x 160

Brake drum

056

Part Number	056.616-00A
Brake Surface [mm]	170
Height [mm]	236
Pitch Circle Ø [mm]	335
Hub Bore Ø [mm]	290
Weight [kg]	52
front / rear	
OE No.	179.24.11.113-06

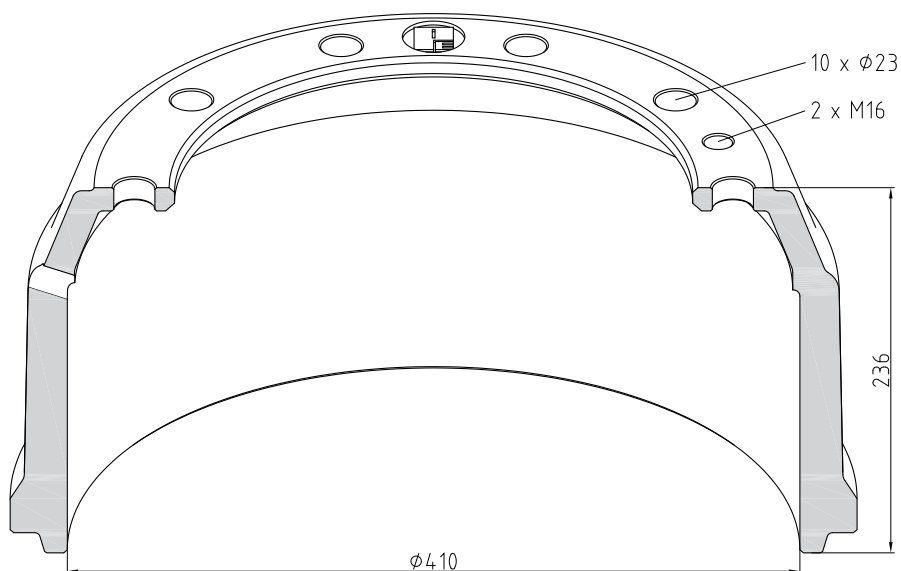

410 x 220

Brake drum

Part Number	056.617-00A
Brake Surface [mm]	229
Height [mm]	282
Pitch Circle Ø [mm]	335
Hub Bore Ø [mm]	290
Weight [kg]	71
front / rear	
OE No.	179.25.20.114-11

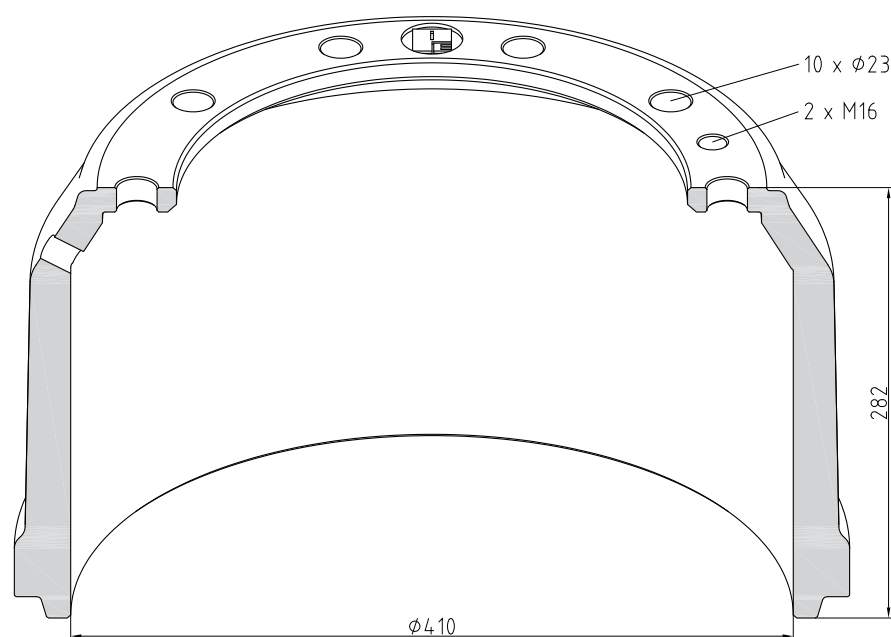

056

Brake drum

400 x 200

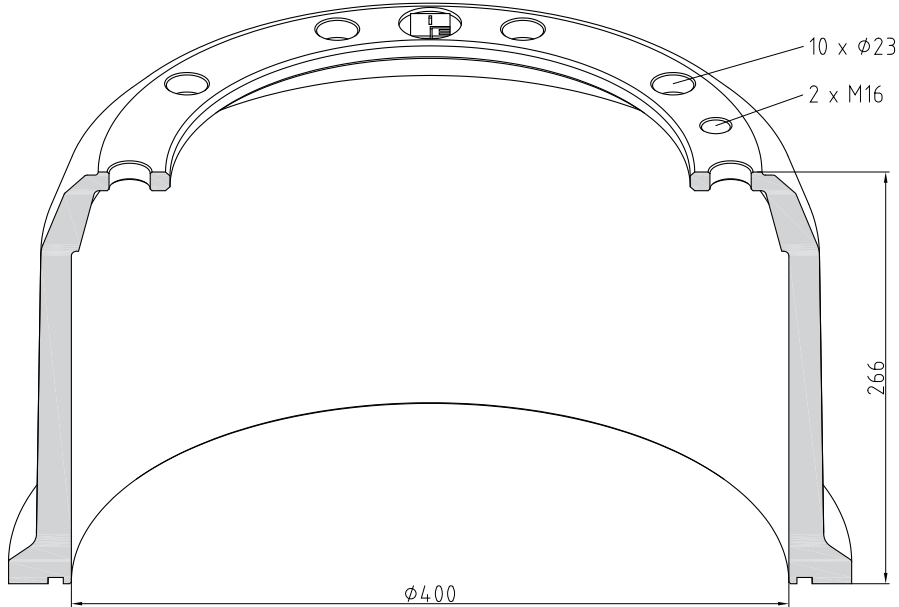

Part Number	056.618-00A
Brake Surface [mm]	214
Height [mm]	266
Pitch Circle Ø [mm]	335
Hub Bore Ø [mm]	290
Weight [kg]	52
front / rear	
OE No.	015-26.85.111-15B

Brake drum

300 x 200

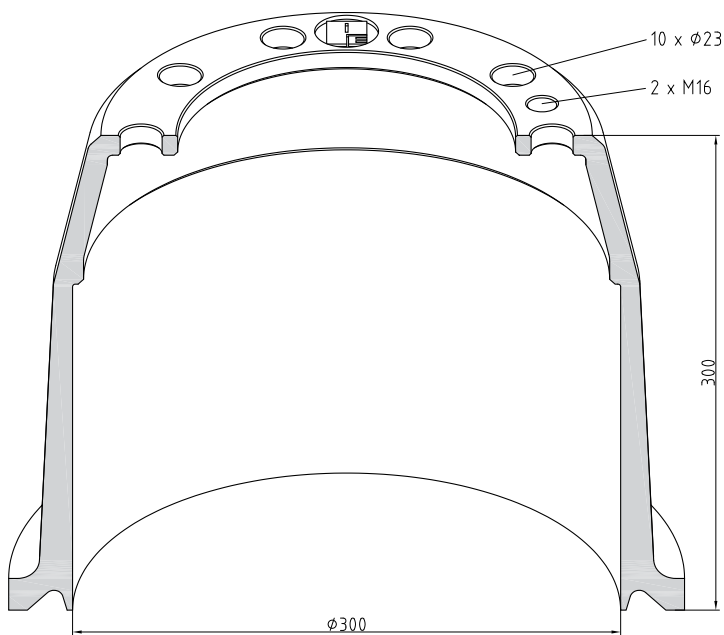

Part Number	056.619-00A
Brake Surface [mm]	216
Height [mm]	300
Pitch Circle Ø [mm]	225
Hub Bore Ø [mm]	185
Weight [kg]	33
front / rear	
OE No.	016-26.52.312-01

410 x 180

Brake drum

056

Part Number	056.620-00A
Brake Surface [mm]	190
Height [mm]	260
Pitch Circle Ø [mm]	335
Hub Bore Ø [mm]	290
Weight [kg]	58,5
front / rear	
OE No.	179.25.20.112-07

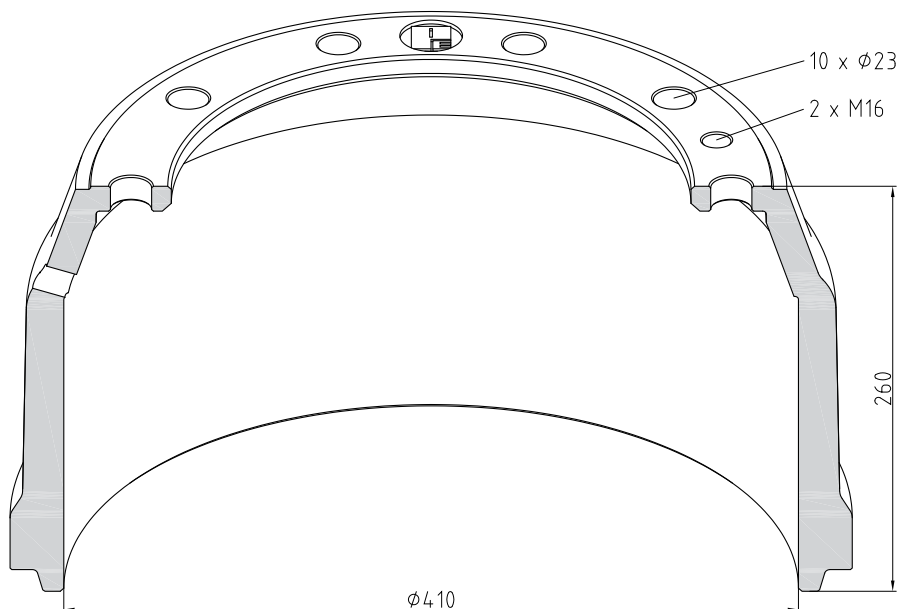

420 x 180

Brake drum

Part Number	056.623-00A
Brake Surface [mm]	188
Height [mm]	261,5
Pitch Circle Ø [mm]	335
Hub Bore Ø [mm]	290
Weight [kg]	47
front / rear	
OE No.	179.25.20.112-08

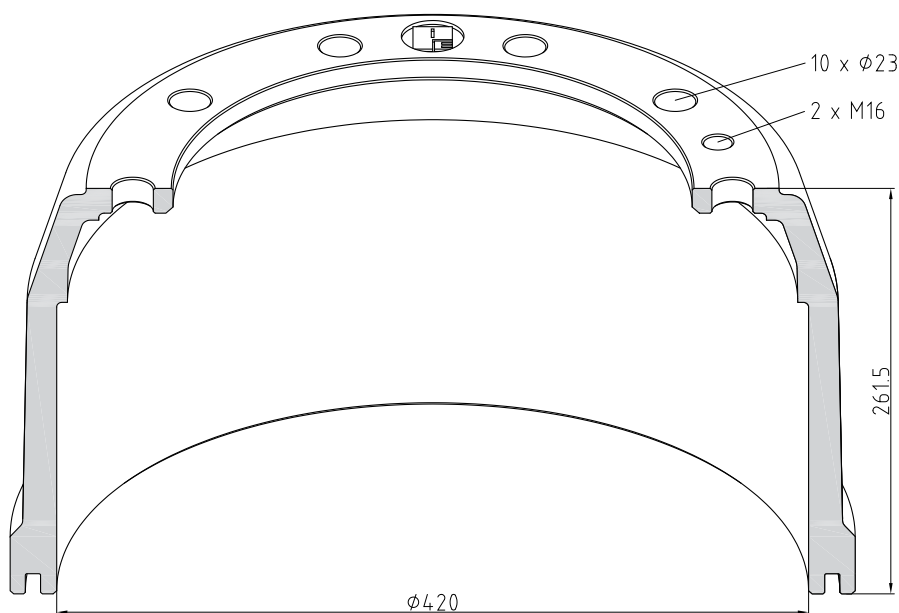

066

Brake drum

420 x 180

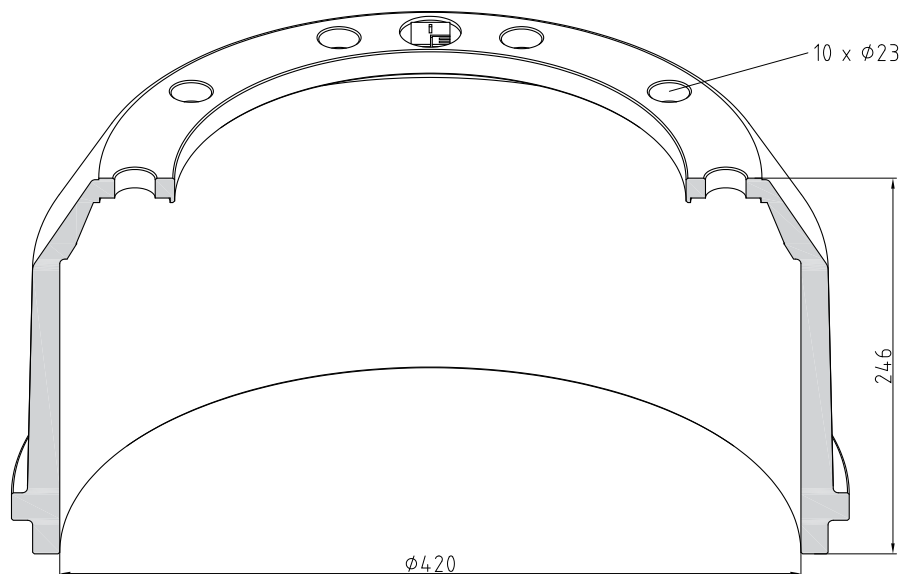

Part Number	066.415-00A
Brake Surface [mm]	193
Height [mm]	246
Pitch Circle Ø [mm]	335
Hub Bore Ø [mm]	290
Weight [kg]	45
front / rear	
OE No.	1 064 0057 06

Brake drum

420 x 180

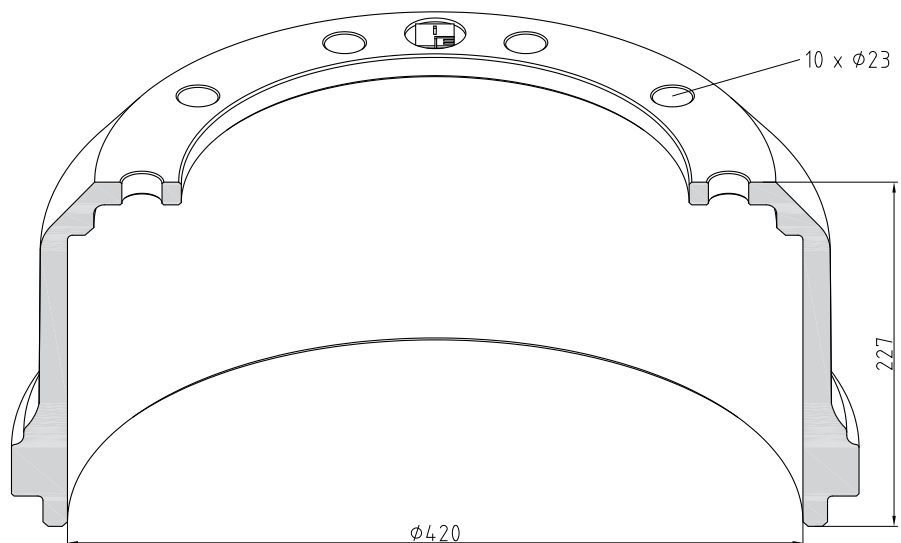

Part Number	066.416-00A
Brake Surface [mm]	192
Height [mm]	227
Pitch Circle Ø [mm]	335
Hub Bore Ø [mm]	290
Weight [kg]	47
front / rear	
OE No.	1 064 0060 02

420 x 200

Brake drum

066

Part Number	066.417-00A
Brake Surface [mm]	227
Height [mm]	327
Pitch Circle Ø [mm]	335
Hub Bore Ø [mm]	290
Weight [kg]	68
front / rear	
OE No.	1 064 0065 09

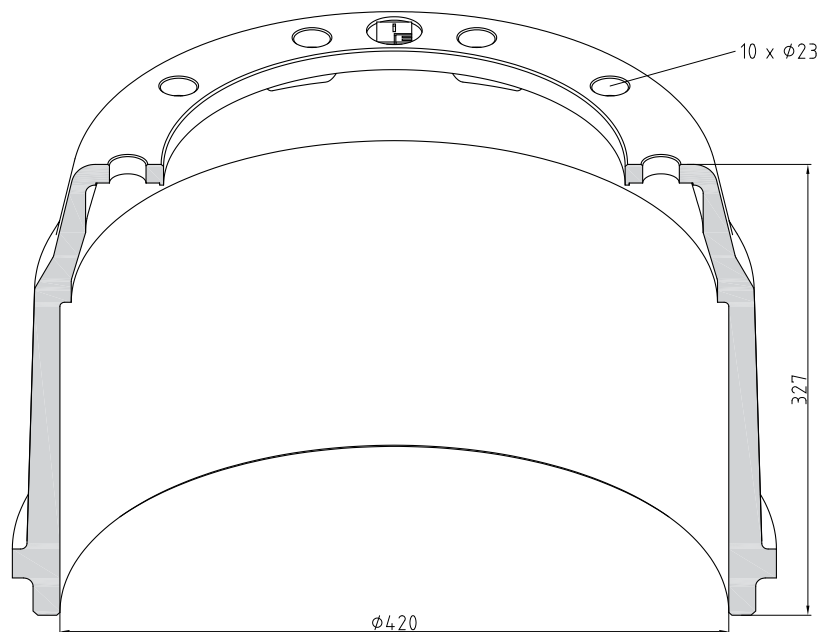
**420 x 200**

Brake drum

Part Number	066.418-00A
Brake Surface [mm]	212
Height [mm]	255
Pitch Circle Ø [mm]	335
Hub Bore Ø [mm]	290
Weight [kg]	52
front / rear	
OE No.	1 064 0108 01

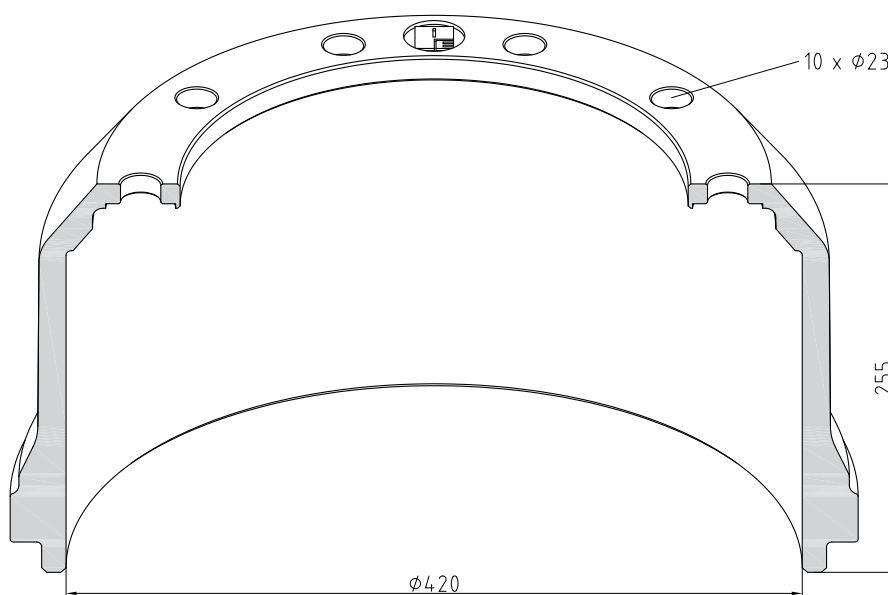

066

Brake drum

420 x 200

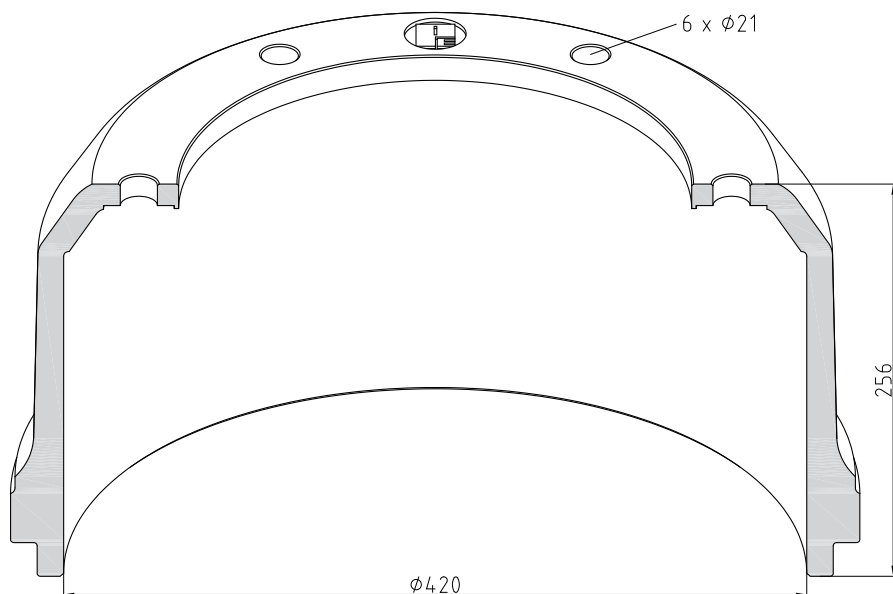

Part Number	066.419-00A
Brake Surface [mm]	212
Height [mm]	256
Pitch Circle Ø [mm]	335
Hub Bore Ø [mm]	290
Weight [kg]	51
front / rear	
OE No.	1 064 0104 01

Brake drum

420 x 200

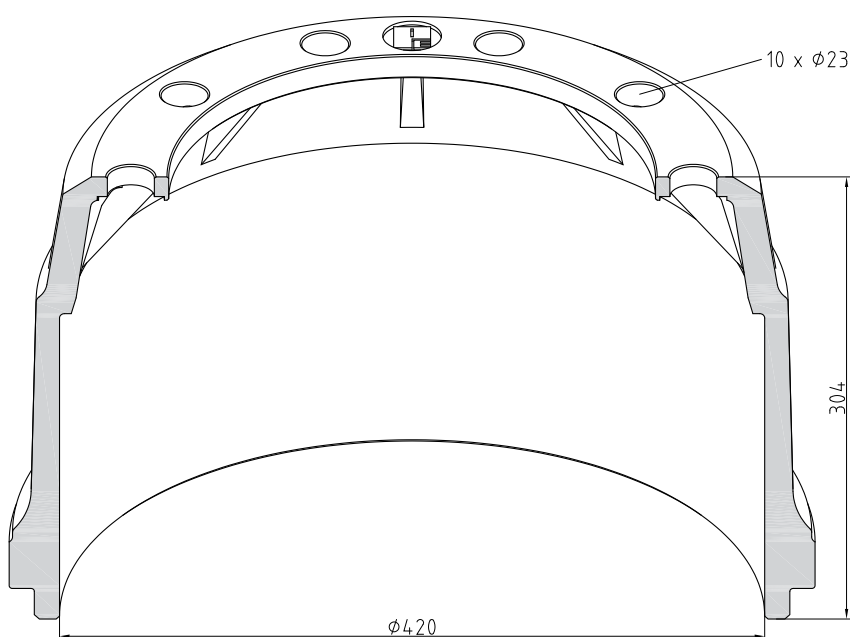

Part Number	066.421-00A
Brake Surface [mm]	210
Height [mm]	304
Pitch Circle Ø [mm]	335
Hub Bore Ø [mm]	290
Weight [kg]	55
front / rear	
OE No.	1 064 0109 01

300 x 200

Brake drum

066

Part Number	066.426-00A
Brake Surface [mm]	210
Height [mm]	280
Pitch Circle Ø [mm]	225
Hub Bore Ø [mm]	190
Weight [kg]	40
front / rear	
OE No.	1 064 0149 00

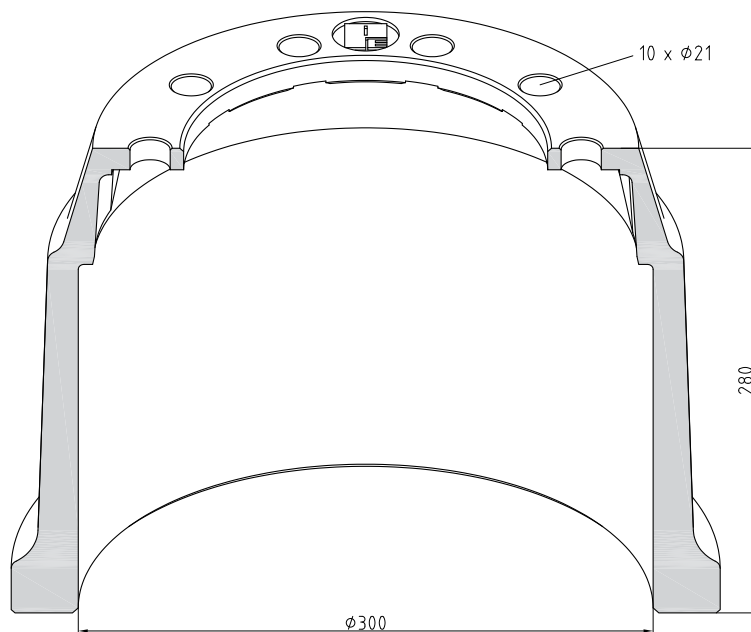
**300 x 200**

Brake drum

Part Number	066.427-00A
Brake Surface [mm]	210
Height [mm]	280
Pitch Circle Ø [mm]	225
Hub Bore Ø [mm]	190
Weight [kg]	41,7
front / rear	
OE No.	1 064 0197 00

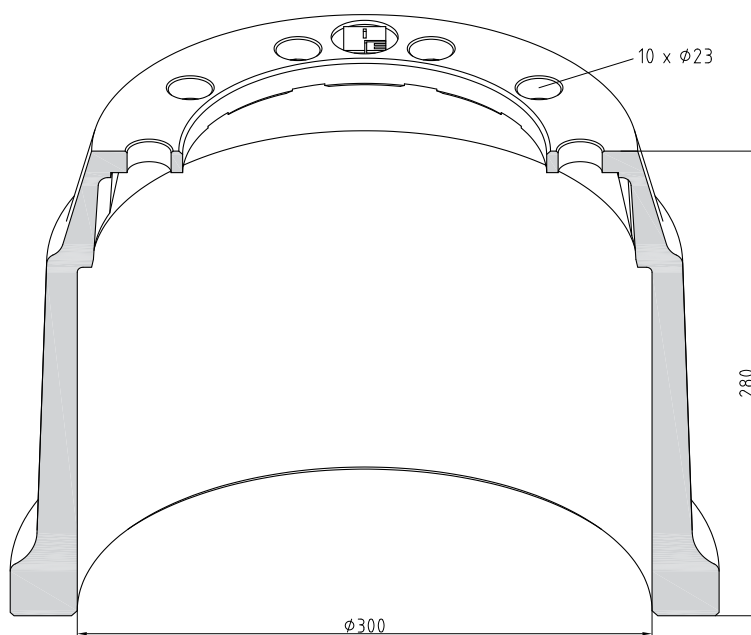

066

Brake drum

419 x 178

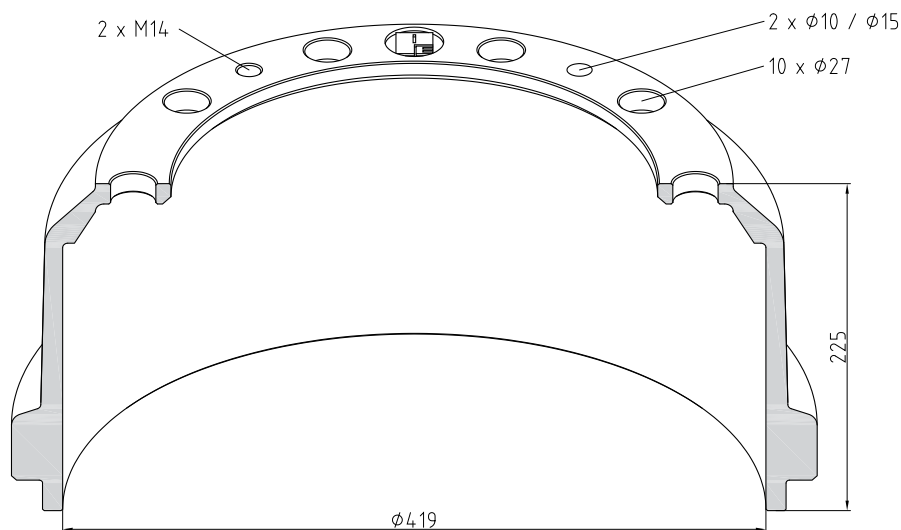

Part Number	066.433-00A
Brake Surface [mm]	184
Height [mm]	225
Pitch Circle ϕ [mm]	335
Hub Bore ϕ [mm]	290
Weight [kg]	44
front / rear	
OE No.	1 064 0165 00

Brake drum

420 x 180

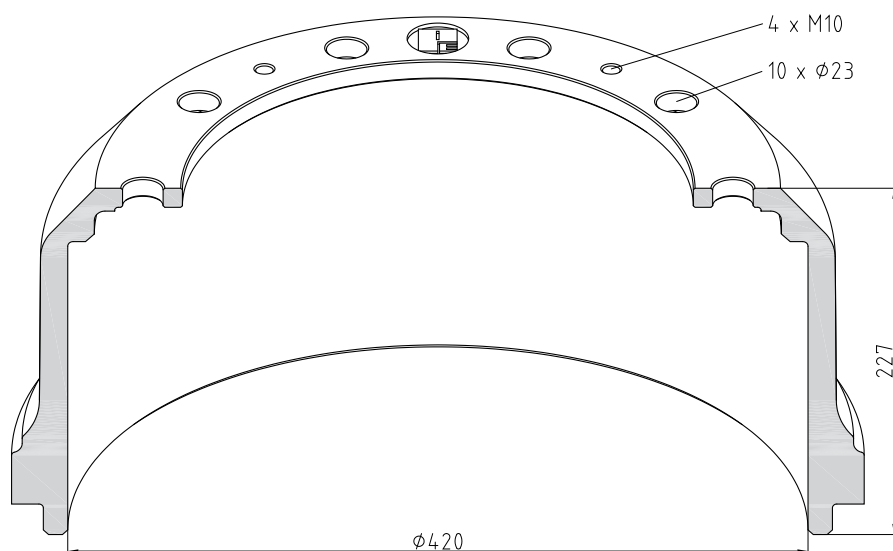

Part Number	066.434-00A
Brake Surface [mm]	192
Height [mm]	227
Pitch Circle ϕ [mm]	335
Hub Bore ϕ [mm]	290
Weight [kg]	46
front / rear	
OE No.	1 064 0236 00

355 x 200

Brake drum

066

Part Number	066.435-00A
Brake Surface [mm]	210
Height [mm]	280
Pitch Circle Ø [mm]	225
Hub Bore Ø [mm]	190
Weight [kg]	51,8
front / rear	
OE No.	1 064 0223 00

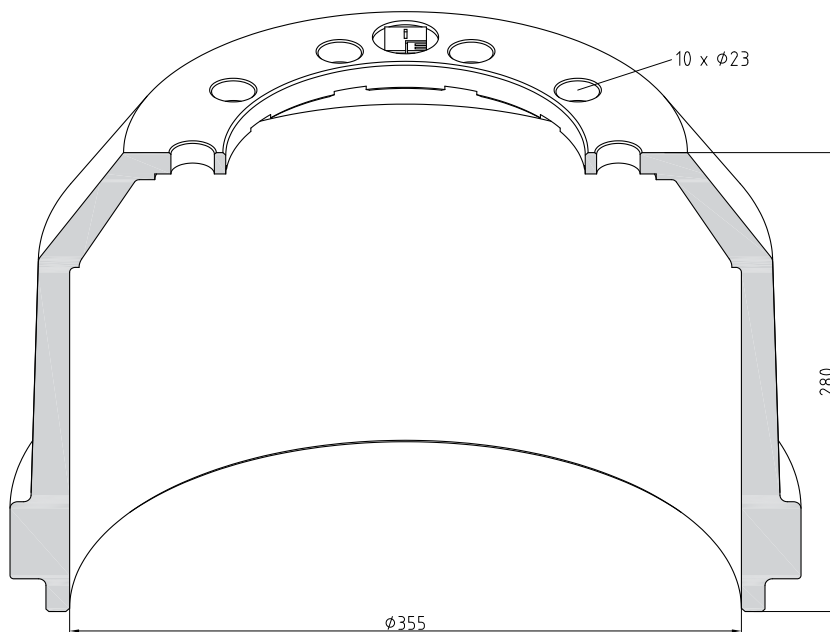
**355 x 200**

Brake drum

Part Number	066.436-00A
Brake Surface [mm]	210
Height [mm]	280
Pitch Circle Ø [mm]	275
Hub Bore Ø [mm]	230
Weight [kg]	51,8
front / rear	
OE No.	1 064 0218 00

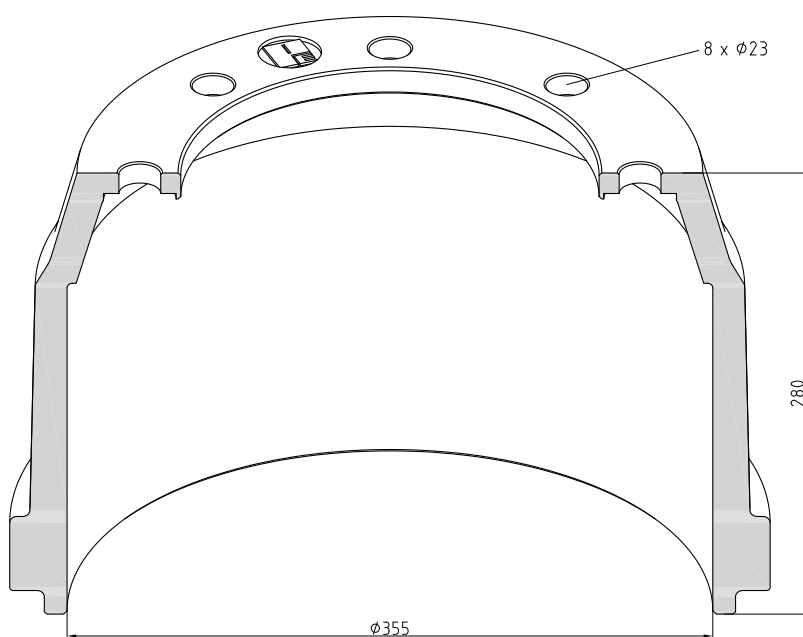

066

Brake drum

420 x 200

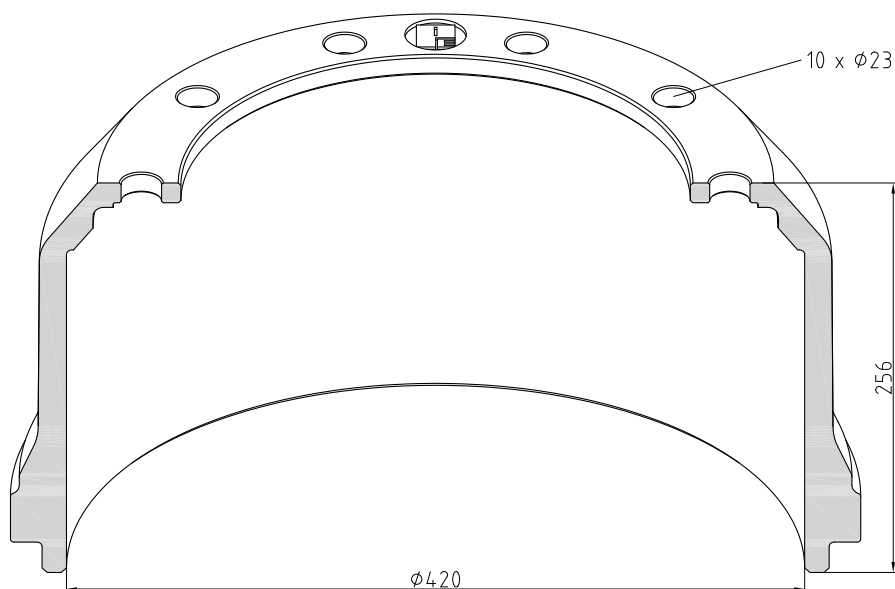

Part Number	066.438-00A
Brake Surface [mm]	212
Height [mm]	256
Pitch Circle Ø [mm]	335
Hub Bore Ø [mm]	290
Weight [kg]	51
front / rear	
OE No.	1 064 0261 01

Brake drum

420 x 180

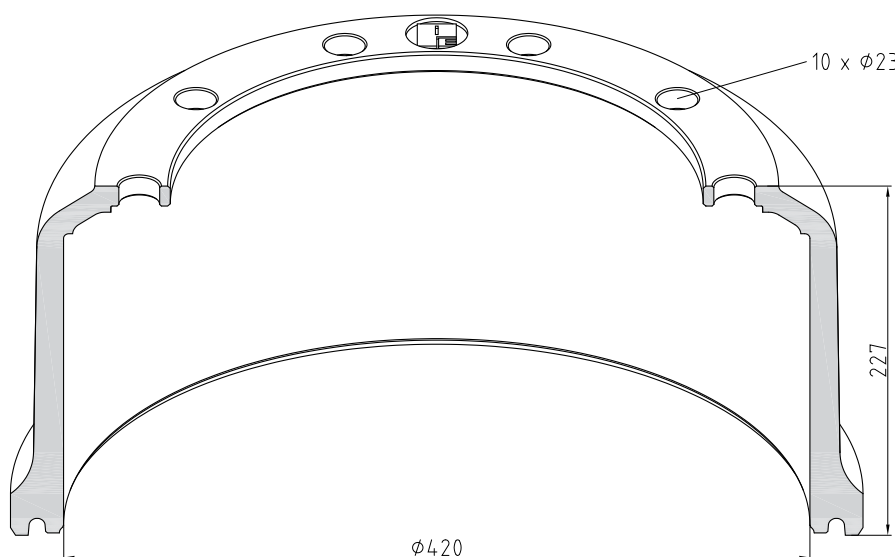

Part Number	066.439-00A
Brake Surface [mm]	196
Height [mm]	227
Pitch Circle Ø [mm]	335
Hub Bore Ø [mm]	300
Weight [kg]	40,5
front / rear	
OE No.	1 064 0260 01

420 x 200

Brake drum

066

Part Number	066.440-00A
Brake Surface [mm]	217
Height [mm]	255
Pitch Circle Ø [mm]	335
Hub Bore Ø [mm]	300
Weight [kg]	51
front / rear	
OE No.	1 064 0270 00

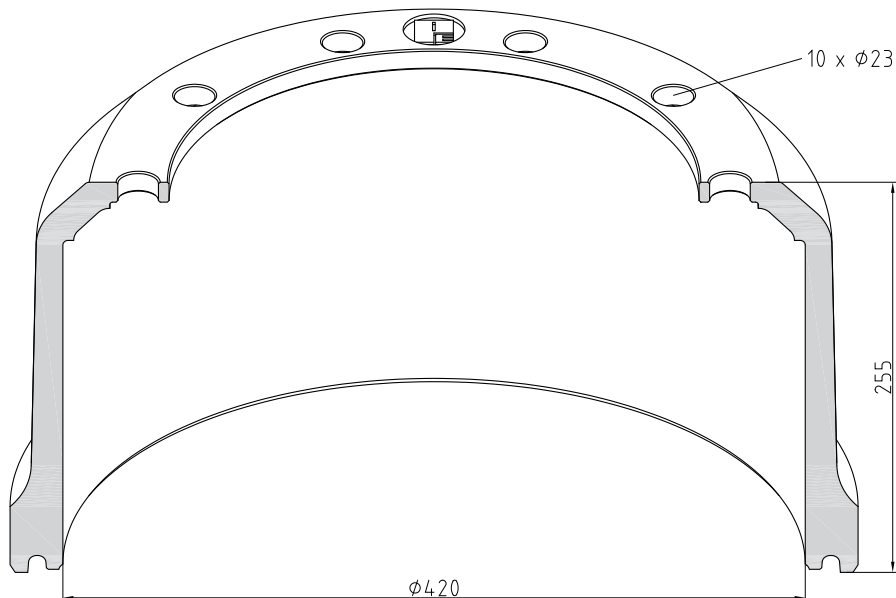
**367 x 200**

Brake drum

Part Number	066.441-00A
Brake Surface [mm]	210
Height [mm]	260
Pitch Circle Ø [mm]	275
Hub Bore Ø [mm]	240
Weight [kg]	48
front / rear	
OE No.	1 064 0277 00

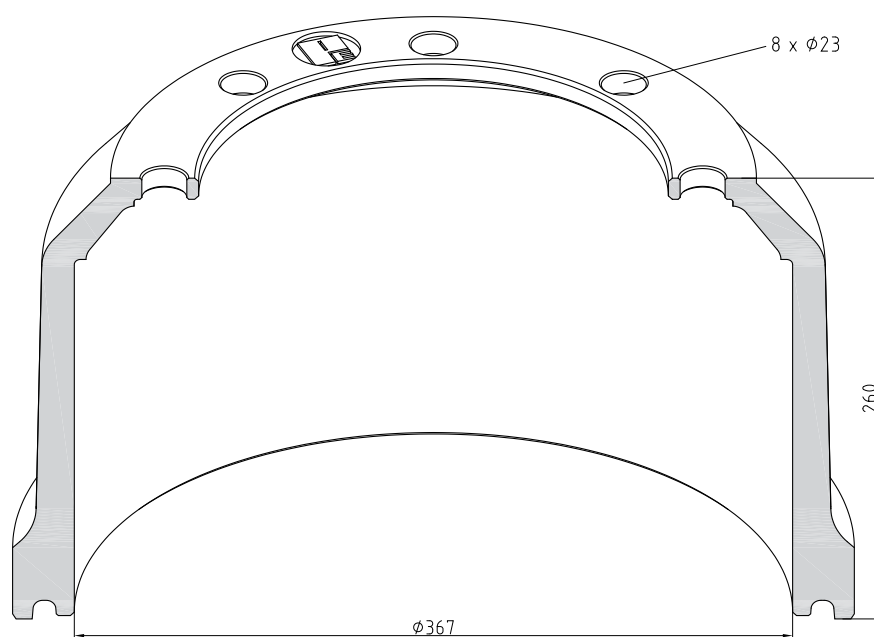

066

Brake drum

300 x 200

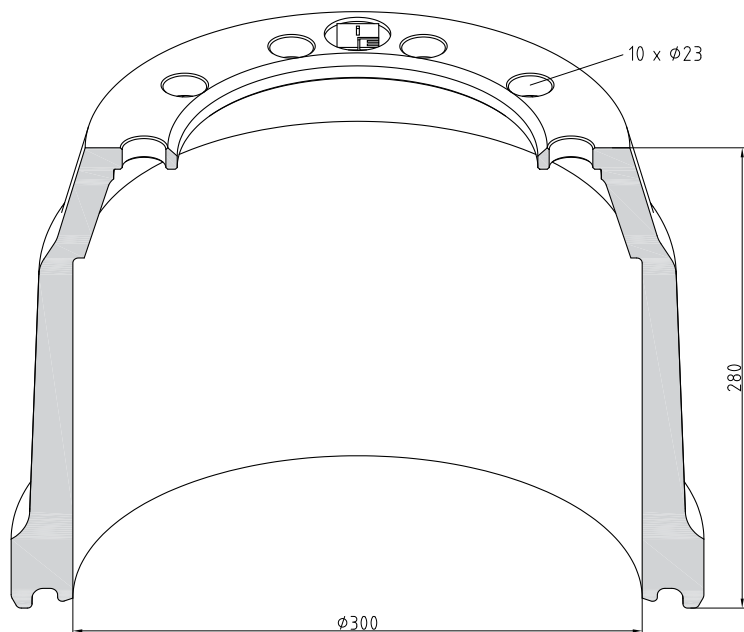

Part Number	066.442-00A
Brake Surface [mm]	213
Height [mm]	280
Pitch Circle Ø [mm]	225
Hub Bore Ø [mm]	190
Weight [kg]	43,5
front / rear	
OE No.	1 064 0273 00

Brake drum

367 x 200

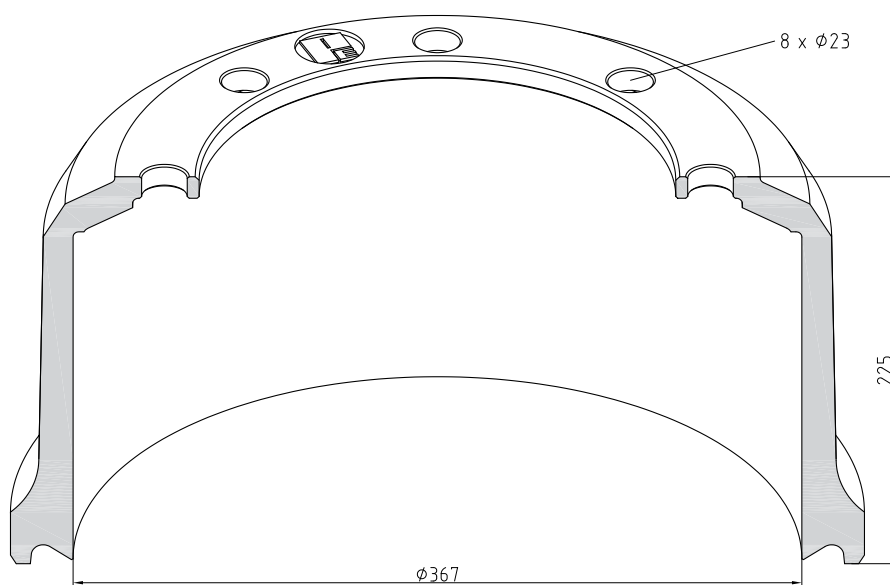

Part Number	066.443-00A
Brake Surface [mm]	193
Height [mm]	225
Pitch Circle Ø [mm]	275
Hub Bore Ø [mm]	240
Weight [kg]	42
front / rear	
OE No.	1 064 0280 01

367 x 200

Brake drum

066Part Number **066.444-00A**

Brake Surface [mm] 212

Height [mm] 258

Pitch Circle Ø [mm] 225

Hub Bore Ø [mm] 190

Weight [kg] 48

front / rear

OE No. 1 064 0278 00

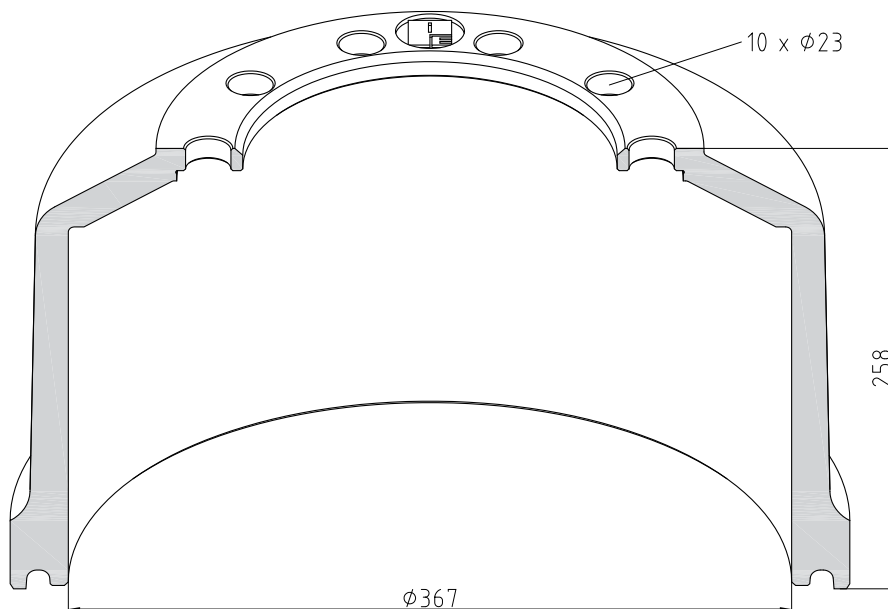

106

Brake drum

420 x 180

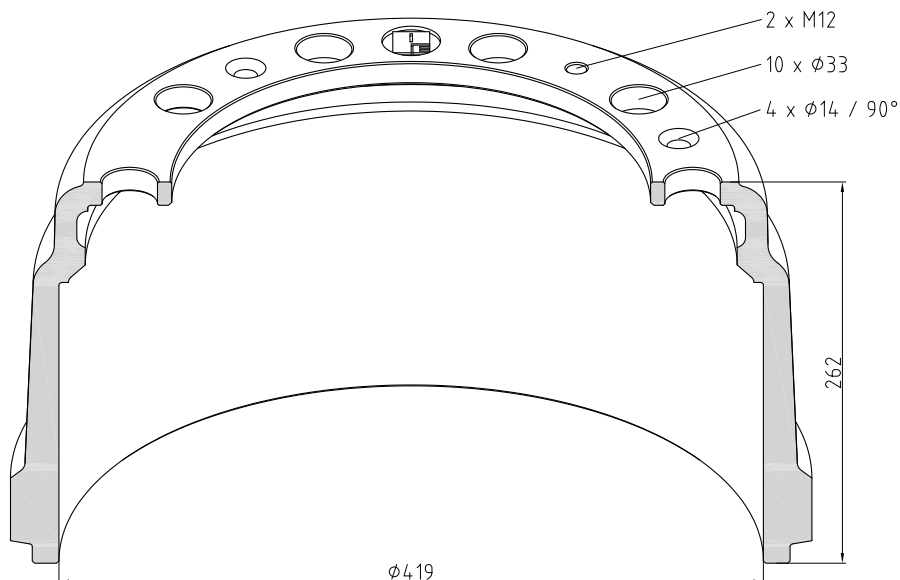

Part Number	106.003-00A
Brake Surface [mm]	193
Height [mm]	262
Pitch Circle Ø [mm]	335
Hub Bore Ø [mm]	285
Weight [kg]	55
front / rear	R
OE No.	0 161 518

Brake drum

420 x 180

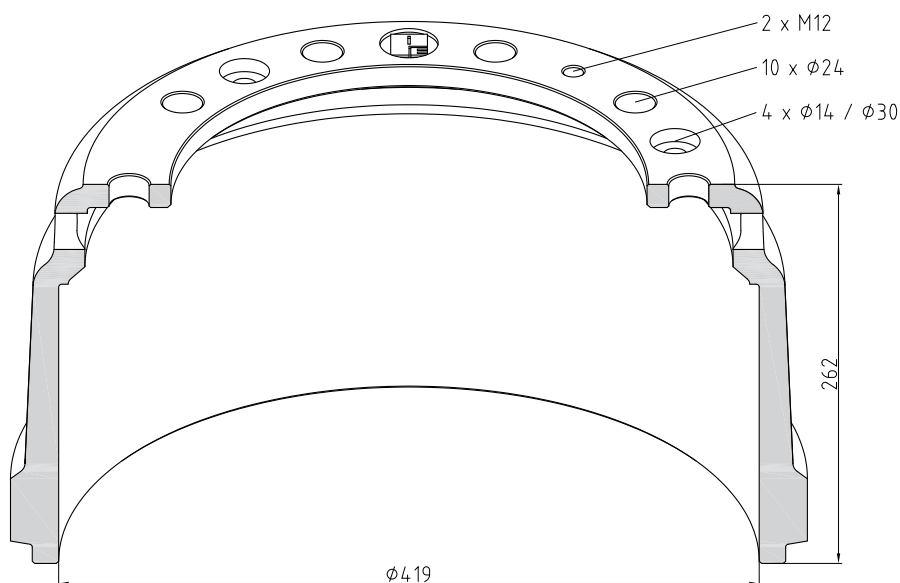

Part Number	106.014-00A
Brake Surface [mm]	193
Height [mm]	262
Pitch Circle Ø [mm]	335
Hub Bore Ø [mm]	285
Weight [kg]	52,4
front / rear	R
OE No.	0 638 160

420 x 160

Brake drum

106

Part Number	106.016-00A
Brake Surface [mm]	169
Height [mm]	230
Pitch Circle Ø [mm]	335
Hub Bore Ø [mm]	285
Weight [kg]	40
front / rear	F + R
OE No.	0 638 167

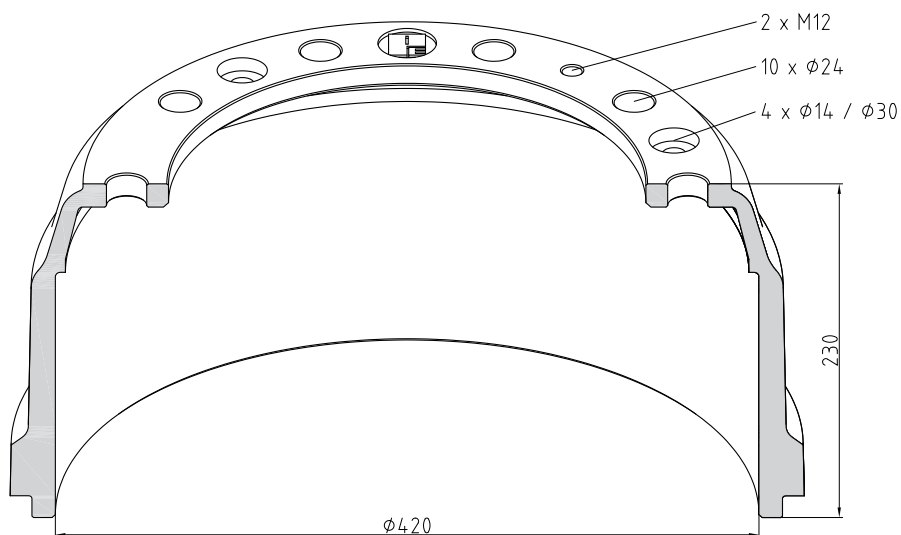

420 x 180

Brake drum

Part Number	106.026-00A
Brake Surface [mm]	190
Height [mm]	250
Pitch Circle Ø [mm]	335
Hub Bore Ø [mm]	285
Weight [kg]	44,6
front / rear	R
OE No.	0 514 276

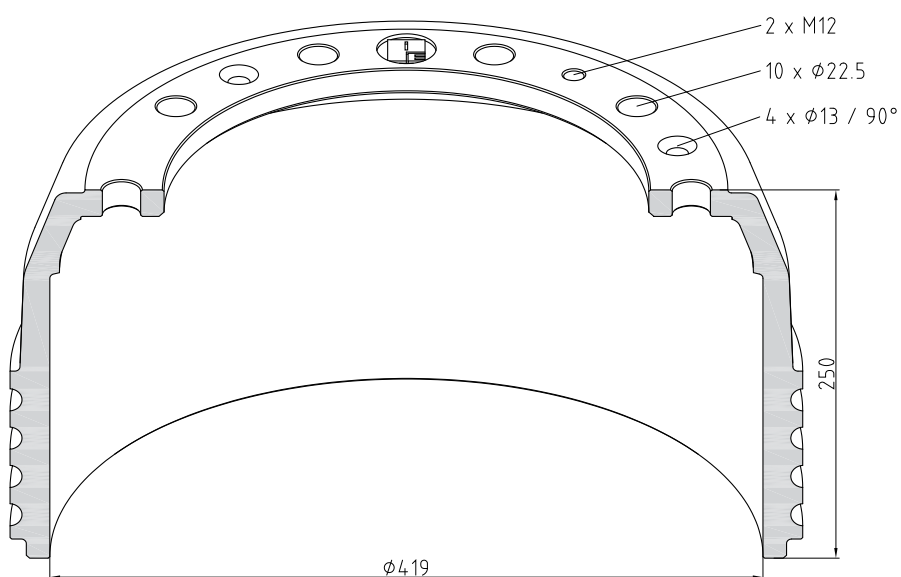

106

Brake drum

420 x 160

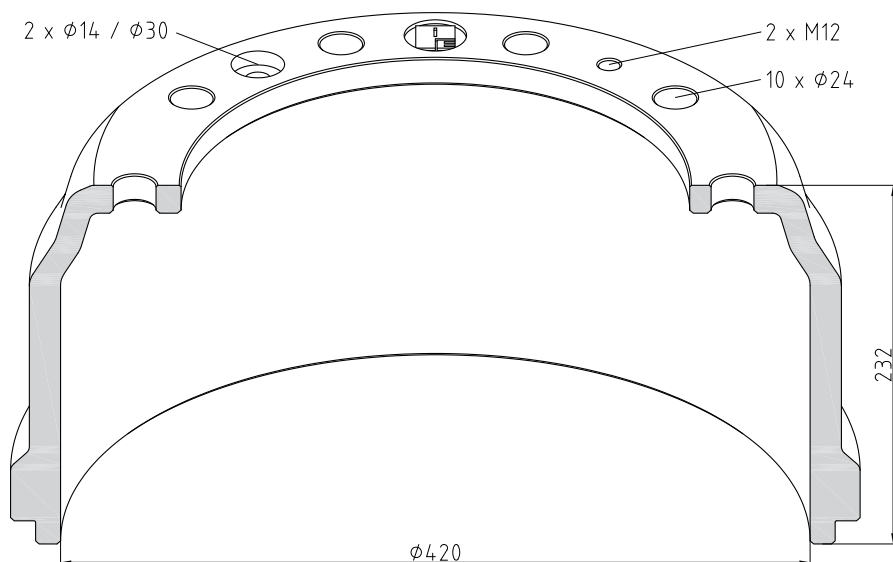

Part Number	106.027-00A
Brake Surface [mm]	166
Height [mm]	232
Pitch Circle ϕ [mm]	335
Hub Bore ϕ [mm]	285
Weight [kg]	49
front / rear	F
OE No.	0 094 904

Brake drum

325 x 120

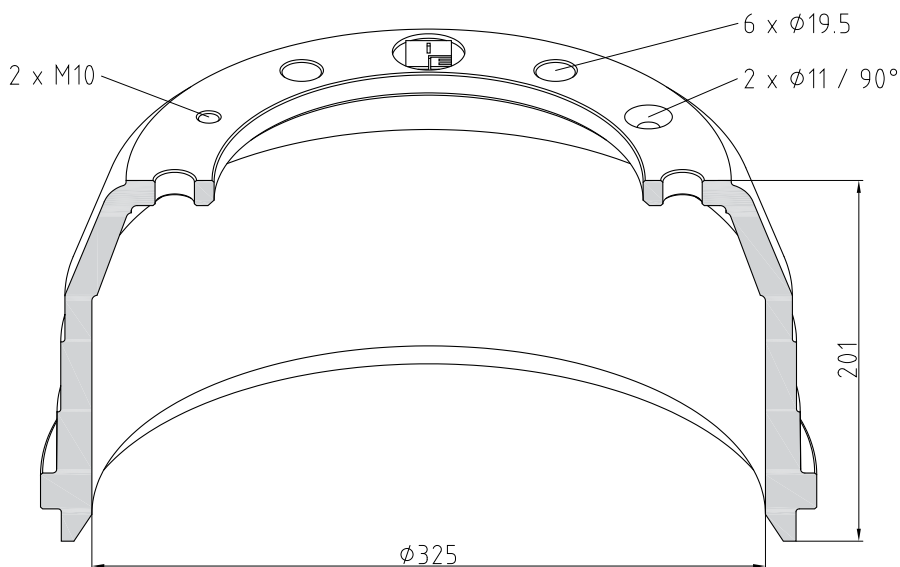

Part Number	106.043-00A
Brake Surface [mm]	134
Height [mm]	201
Pitch Circle ϕ [mm]	245
Hub Bore ϕ [mm]	207
Weight [kg]	26
front / rear	F
OE No.	0 017 938

325 x 150

Brake drum

106

Part Number	106.044-00A
Brake Surface [mm]	155
Height [mm]	222
Pitch Circle Ø [mm]	245
Hub Bore Ø [mm]	207
Weight [kg]	27,5
front / rear	R
OE No.	0 017 939

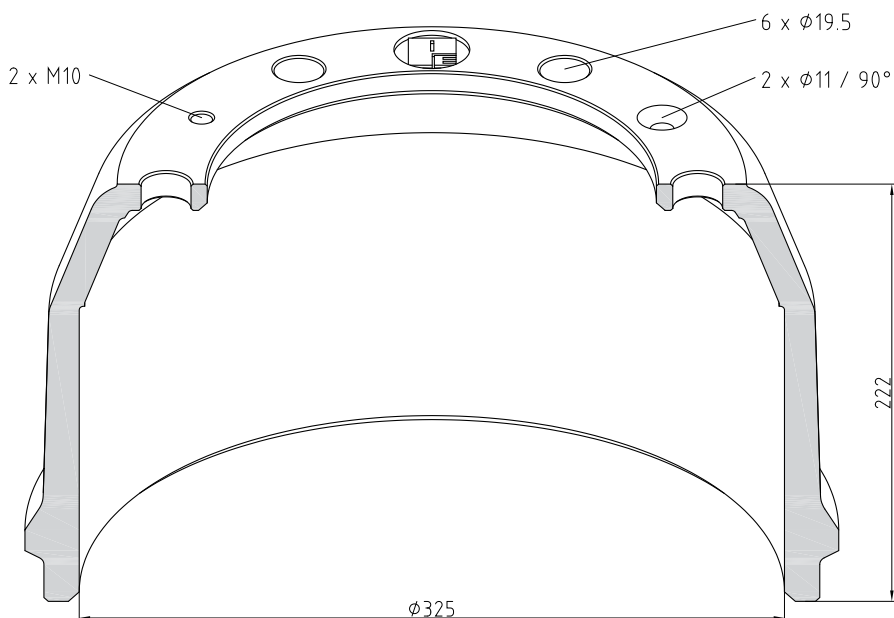
**420 x 200**

Brake drum

Part Number	106.063-00A
Brake Surface [mm]	216
Height [mm]	288
Pitch Circle Ø [mm]	335
Hub Bore Ø [mm]	285
Weight [kg]	63
front / rear	R
OE No.	0 365 579

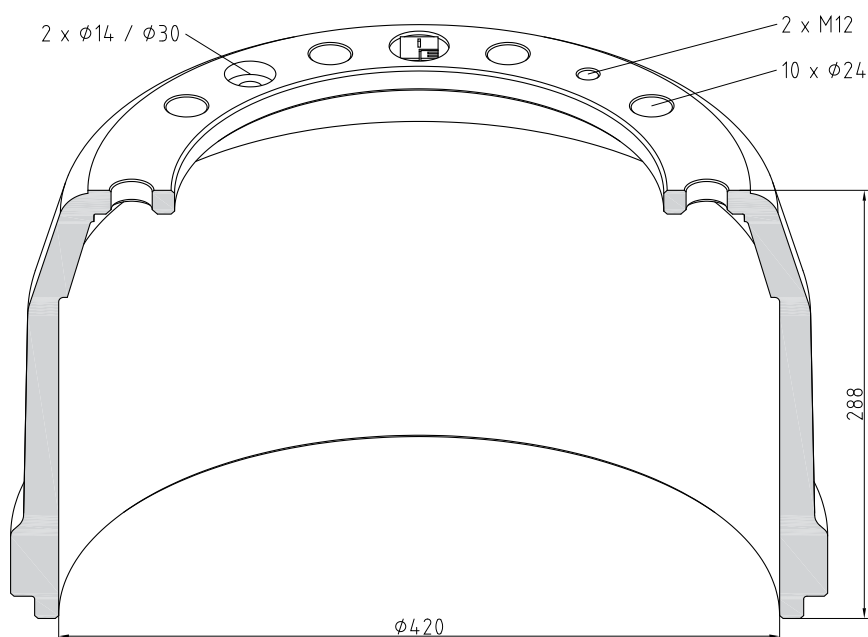

106

Brake drum

420 x 160

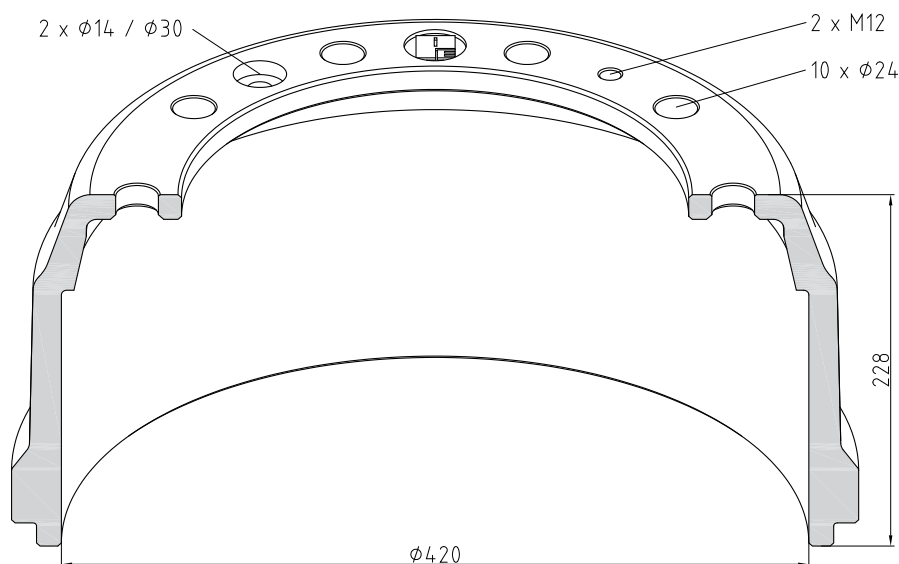

Part Number	106.064-00A
Brake Surface [mm]	166
Height [mm]	228
Pitch Circle Ø [mm]	335
Hub Bore Ø [mm]	285
Weight [kg]	45
front / rear	F
OE No.	1 233 462

Brake drum

420 x 180

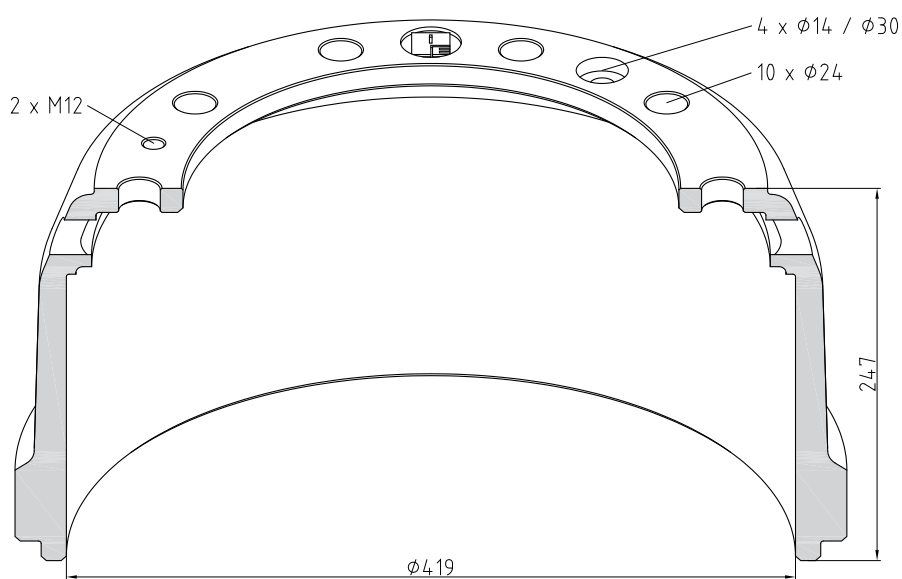

Part Number	106.069-00A
Brake Surface [mm]	187
Height [mm]	247
Pitch Circle Ø [mm]	335
Hub Bore Ø [mm]	285
Weight [kg]	49
front / rear	R
OE No.	0 674 287

360 x 160

Brake drum

106

Part Number	106.072-00A
Brake Surface [mm]	180
Height [mm]	230
Pitch Circle Ø [mm]	275
Hub Bore Ø [mm]	226
Weight [kg]	43
front / rear	F + R
OE No.	0 094 898

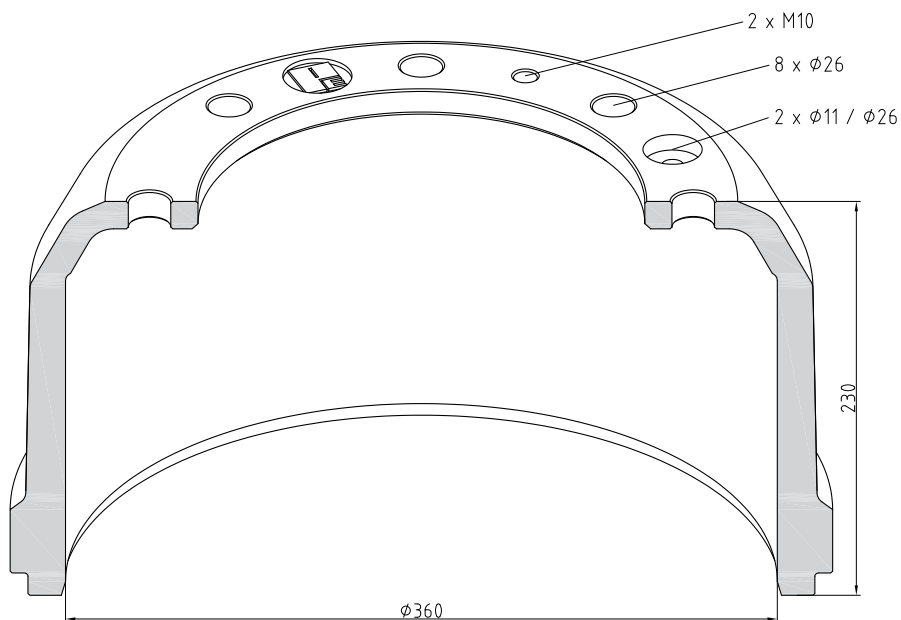

420 x 200

Brake drum

Part Number	106.082-00A
Brake Surface [mm]	225
Height [mm]	283,5
Pitch Circle Ø [mm]	335
Hub Bore Ø [mm]	285
Weight [kg]	66
front / rear	R
OE No.	0 595 222

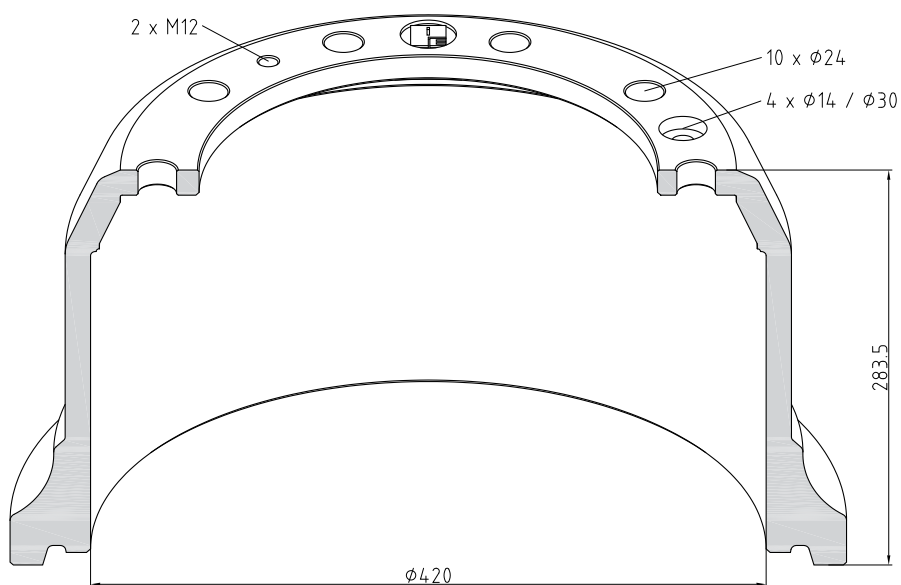

106

Brake drum

420 x 200

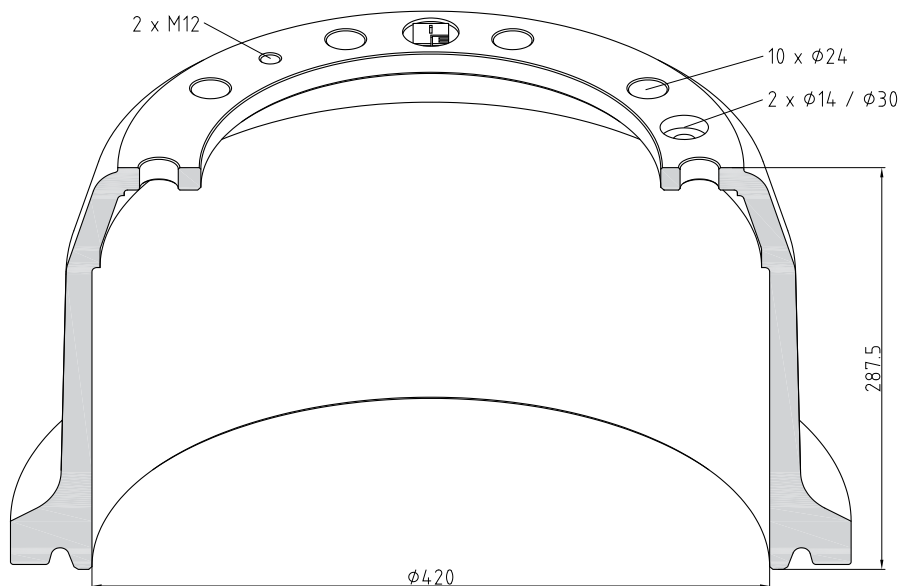

Part Number	106.083-00A
Brake Surface [mm]	216
Height [mm]	287,5
Pitch Circle Ø [mm]	335
Hub Bore Ø [mm]	285
Weight [kg]	63
front / rear	R
OE No.	0 754 397

Brake drum

420 x 180

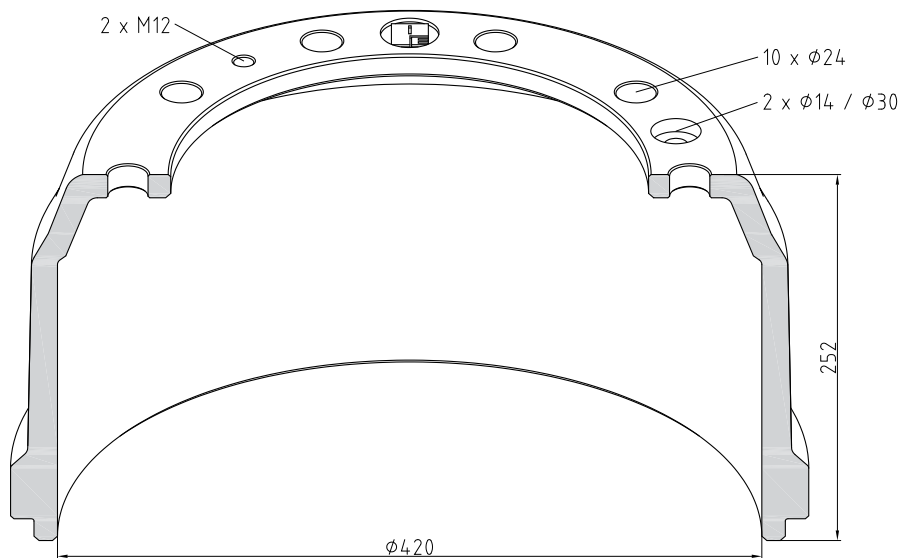

Part Number	106.084-00A
Brake Surface [mm]	192
Height [mm]	252
Pitch Circle Ø [mm]	335
Hub Bore Ø [mm]	285
Weight [kg]	49,5
front / rear	R
OE No.	1 232 806

420 x 240

Brake drum

106

Part Number	106.085-00A
Brake Surface [mm]	254
Height [mm]	314
Pitch Circle Ø [mm]	335
Hub Bore Ø [mm]	285
Weight [kg]	75,5
front / rear	R
OE No.	0 395 247

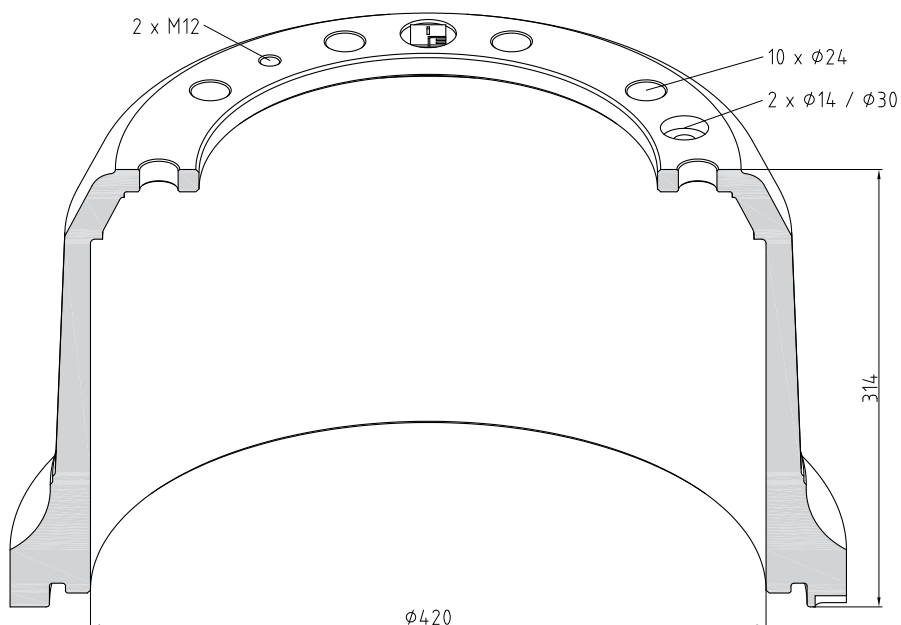

420 x 180

Brake drum

Part Number	106.086-00A
Brake Surface [mm]	187
Height [mm]	239
Pitch Circle Ø [mm]	335
Hub Bore Ø [mm]	285
Weight [kg]	45,5
front / rear	F
OE No.	0 090 500

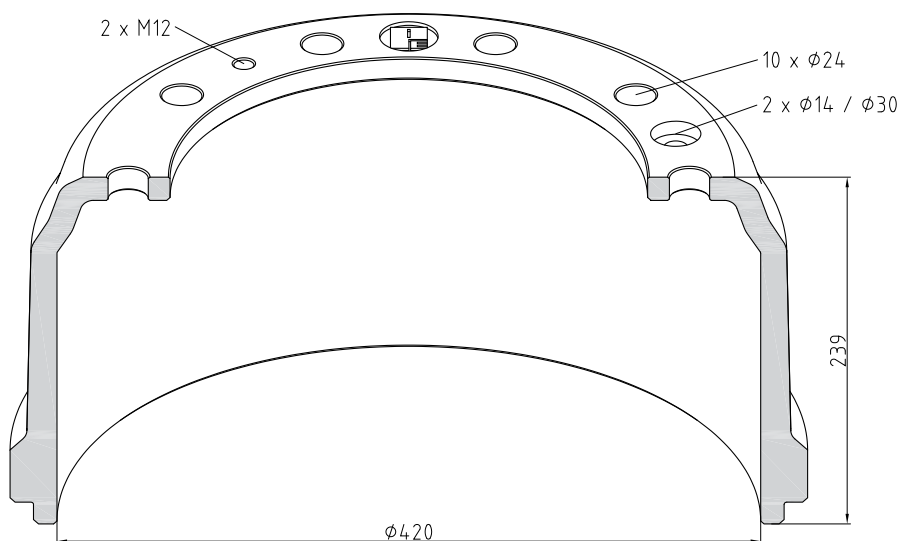

106

Brake drum

420 x 180

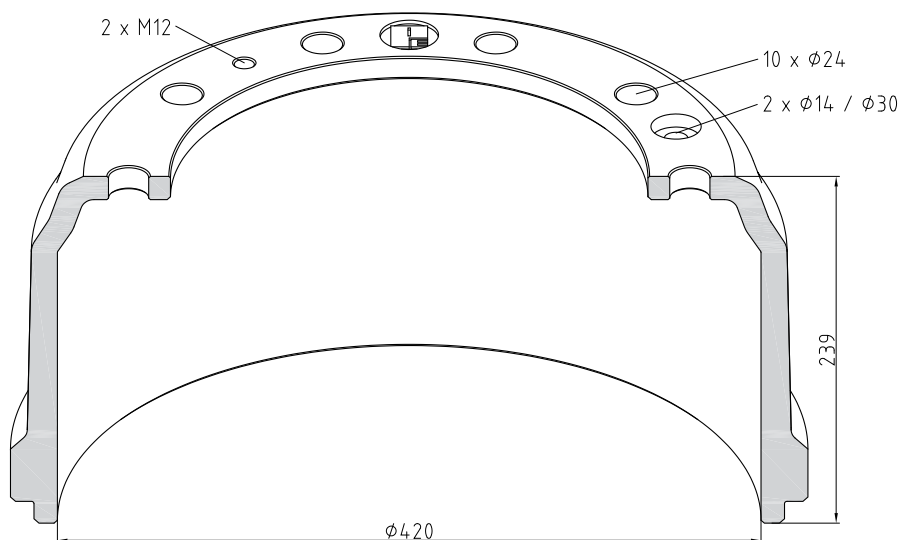

Part Number	106.101-00A
Brake Surface [mm]	187
Height [mm]	239
Pitch Circle Ø [mm]	335
Hub Bore Ø [mm]	282,6
Weight [kg]	40
front / rear	R
OE No.	1 325 270

Brake drum

420 x 160

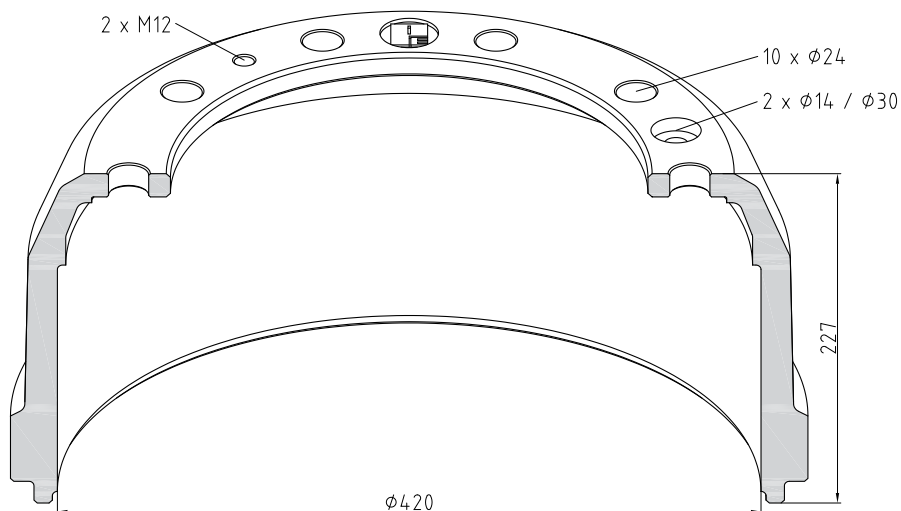

Part Number	106.102-00A
Brake Surface [mm]	164
Height [mm]	227
Pitch Circle Ø [mm]	335
Hub Bore Ø [mm]	285
Weight [kg]	40
front / rear	R
OE No.	AMP A498

7"

Brake drum

126

Part Number	126.000-00A
Brake Surface [mm]	190
Height [mm]	280
Pitch Circle Ø [mm]	335
Hub Bore Ø [mm]	280
Weight [kg]	49
front / rear	R
OE No.	147 633

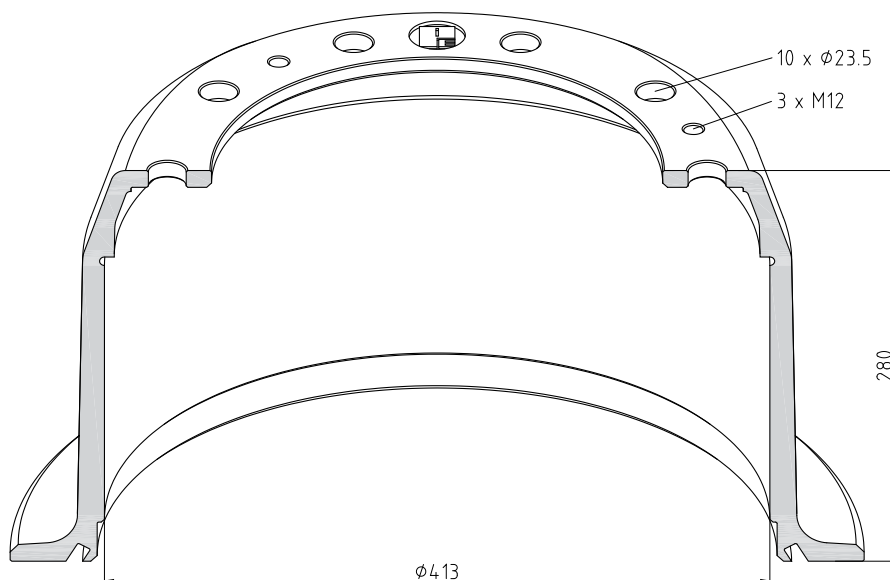

5"

Brake drum

Part Number	126.001-00A
Brake Surface [mm]	143
Height [mm]	228
Pitch Circle Ø [mm]	335
Hub Bore Ø [mm]	280
Weight [kg]	48
front / rear	F
OE No.	175 771

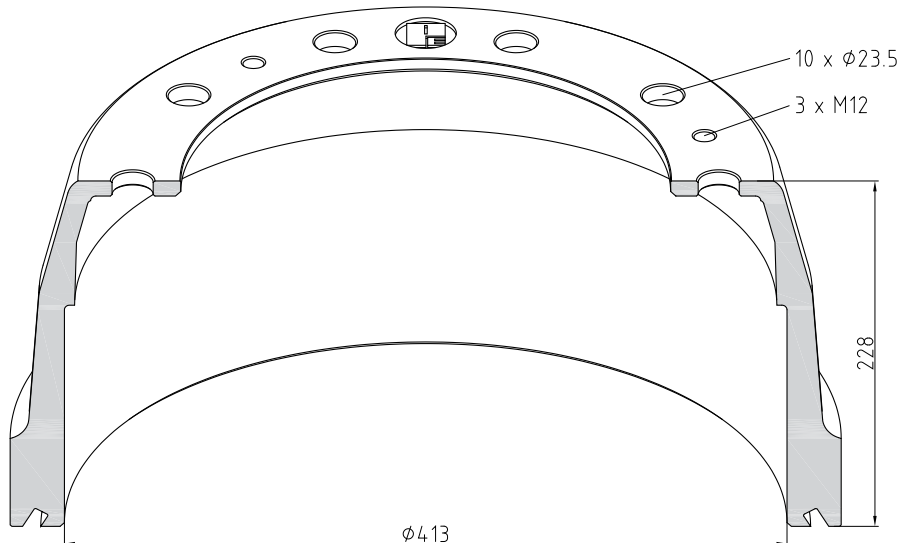

126

Brake drum

5"

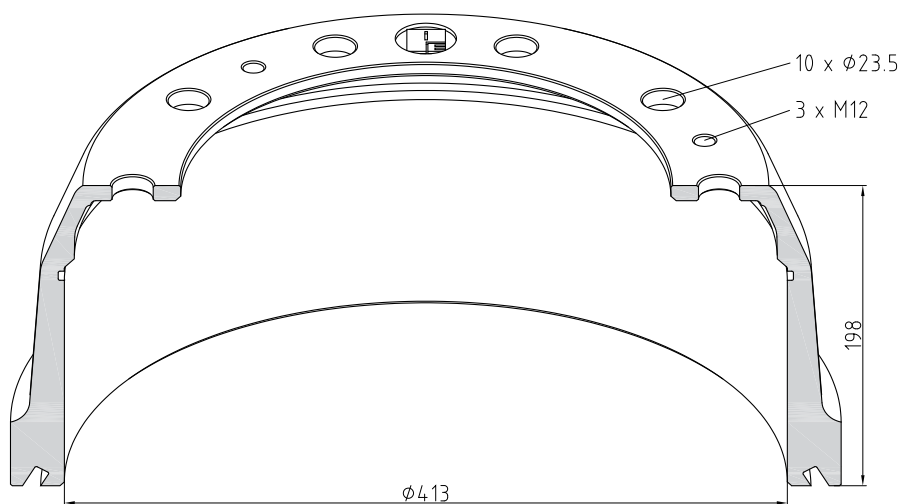

Part Number	126.002-00A
Brake Surface [mm]	140
Height [mm]	198
Pitch Circle Ø [mm]	335
Hub Bore Ø [mm]	280
Weight [kg]	40
front / rear	F
OE No.	208 661

Brake drum

5"

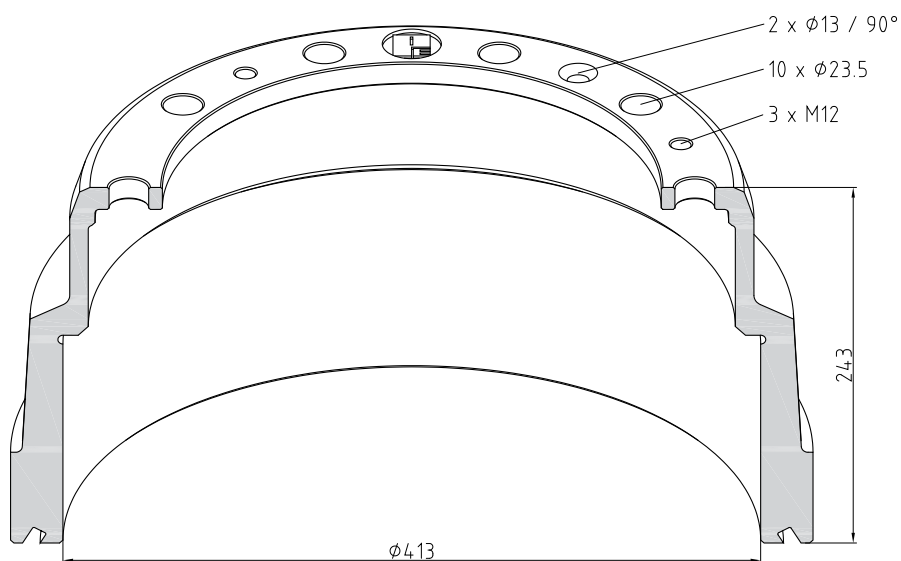

Part Number	126.003-00A
Brake Surface [mm]	142
Height [mm]	243
Pitch Circle Ø [mm]	335
Hub Bore Ø [mm]	295
Weight [kg]	51
front / rear	F
OE No.	360 566

5"

Brake drum

126

Part Number	126.004-00A
Brake Surface [mm]	141
Height [mm]	221
Pitch Circle Ø [mm]	335
Hub Bore Ø [mm]	295
Weight [kg]	44
front / rear	F
OE No.	360 564

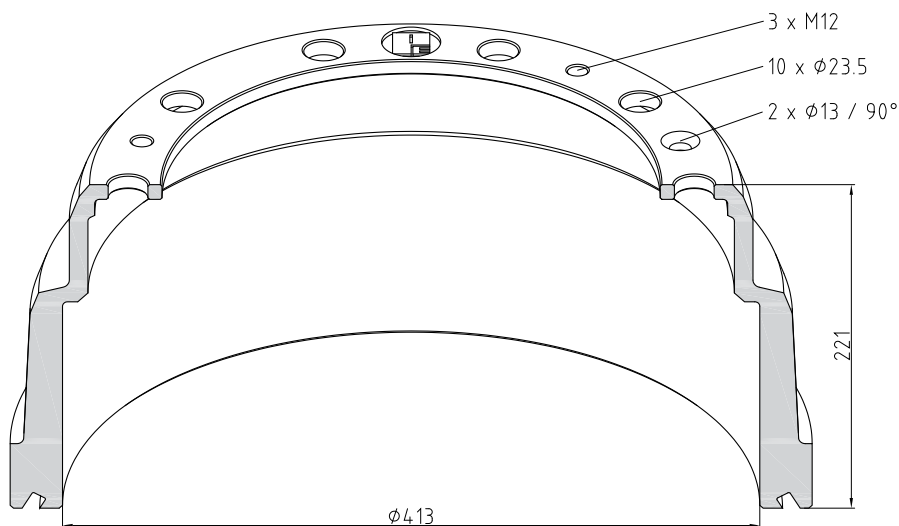

7"

Brake drum

Part Number	126.005-00A
Brake Surface [mm]	189
Height [mm]	263
Pitch Circle Ø [mm]	335
Hub Bore Ø [mm]	295
Weight [kg]	57,5
front / rear	R
OE No.	360 570

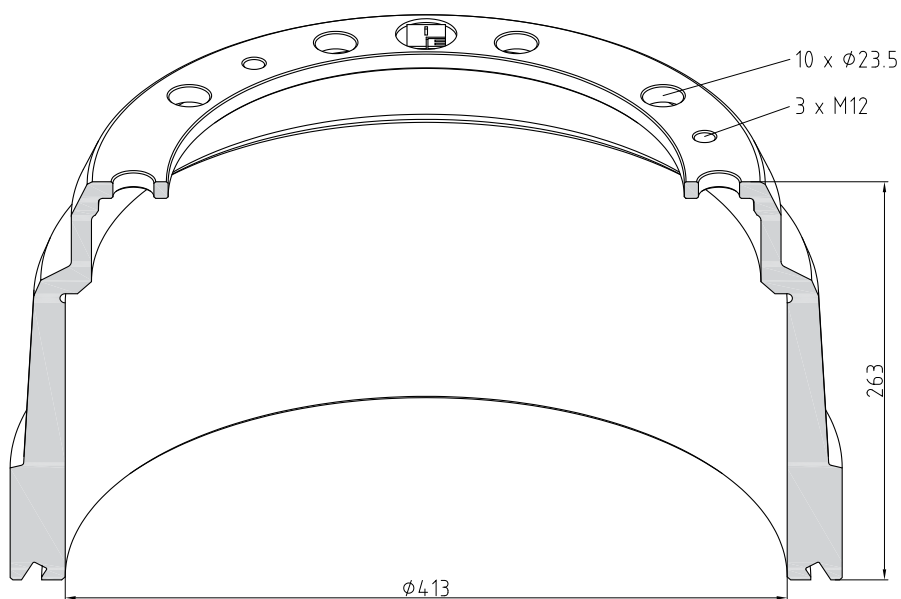

126

Brake drum

7"

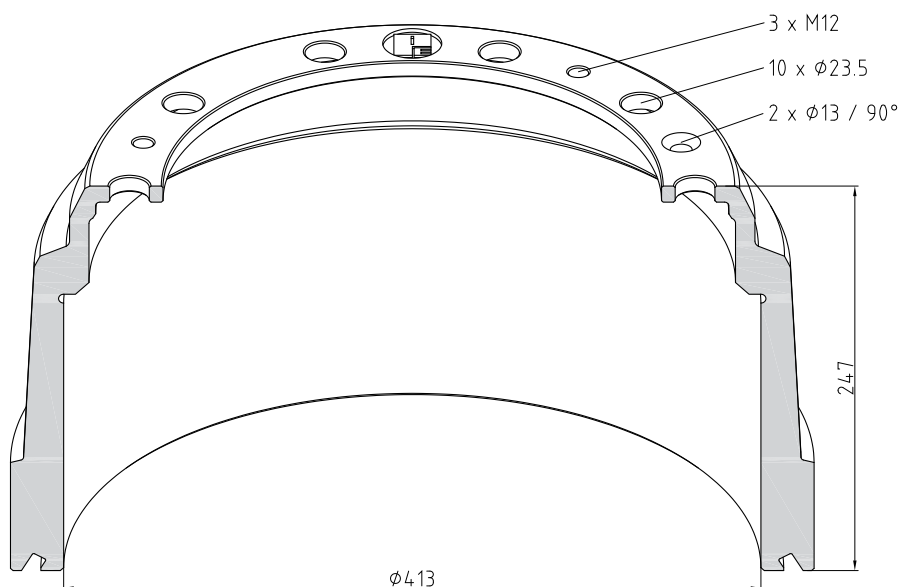

Part Number	126.006-00A
Brake Surface [mm]	190
Height [mm]	247
Pitch Circle Ø [mm]	335
Hub Bore Ø [mm]	295
Weight [kg]	53
front / rear	F
OE No.	360 568

Brake drum

8"

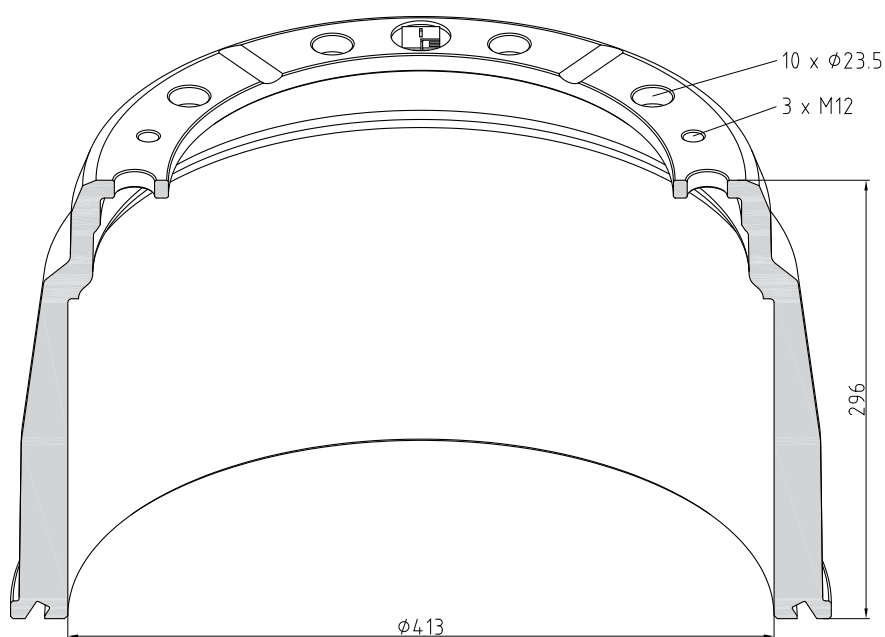

Part Number	126.007-00A
Brake Surface [mm]	216
Height [mm]	296
Pitch Circle Ø [mm]	335
Hub Bore Ø [mm]	295
Weight [kg]	68,5
front / rear	R
OE No.	360 572

8"

Brake drum

126

Part Number	126.008-00A
Brake Surface [mm]	226
Height [mm]	309
Pitch Circle Ø [mm]	335
Hub Bore Ø [mm]	280
Weight [kg]	78
front / rear	R
OE No.	249 050

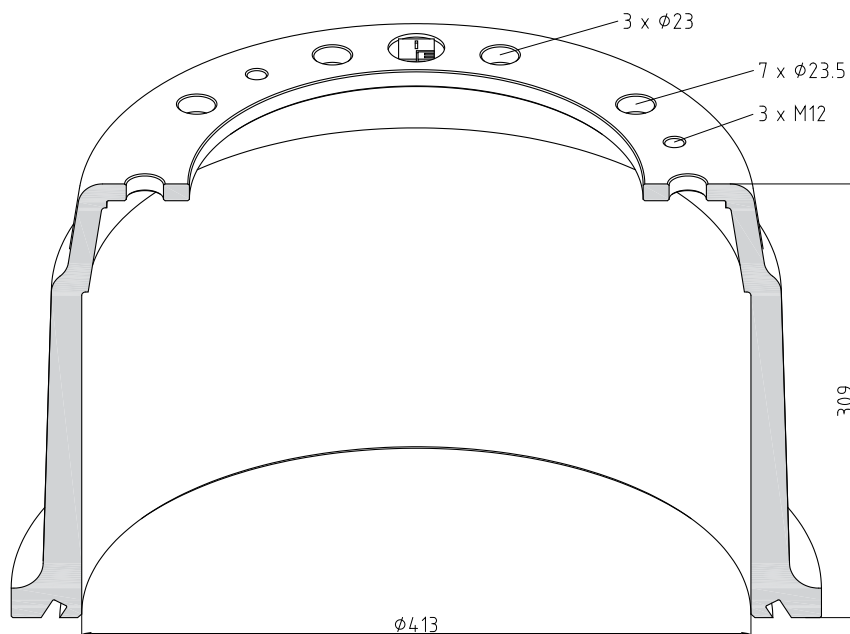

5"

Brake drum

Part Number	126.030-00A
Brake Surface [mm]	142
Height [mm]	152
Pitch Circle Ø [mm]	320
Hub Bore Ø [mm]	280
Weight [kg]	33,5
front / rear	F
OE No.	157 676

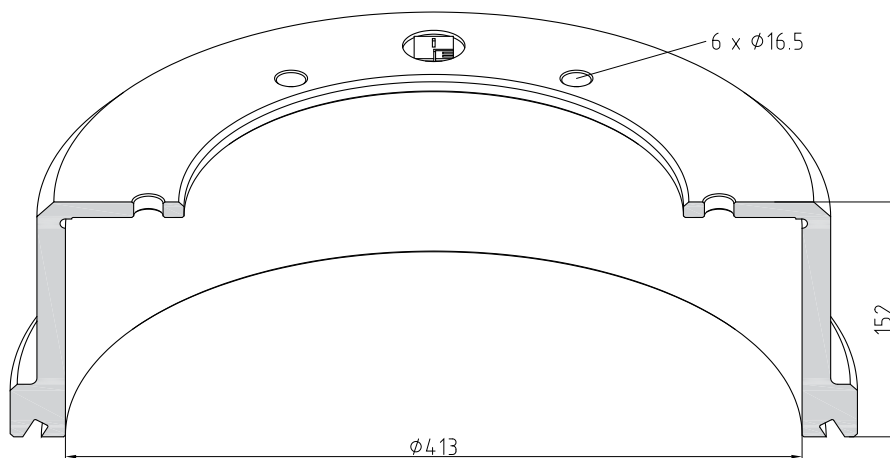

126

Brake drum

5"

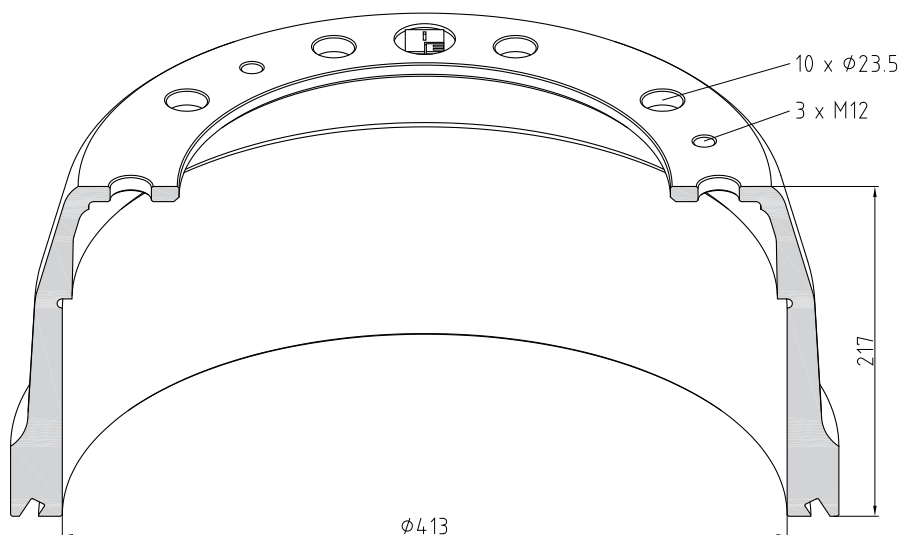

Part Number	126.031-00A
Brake Surface [mm]	143
Height [mm]	217
Pitch Circle Ø [mm]	335
Hub Bore Ø [mm]	280
Weight [kg]	42
front / rear	F
OE No.	159 668

Brake drum

5"

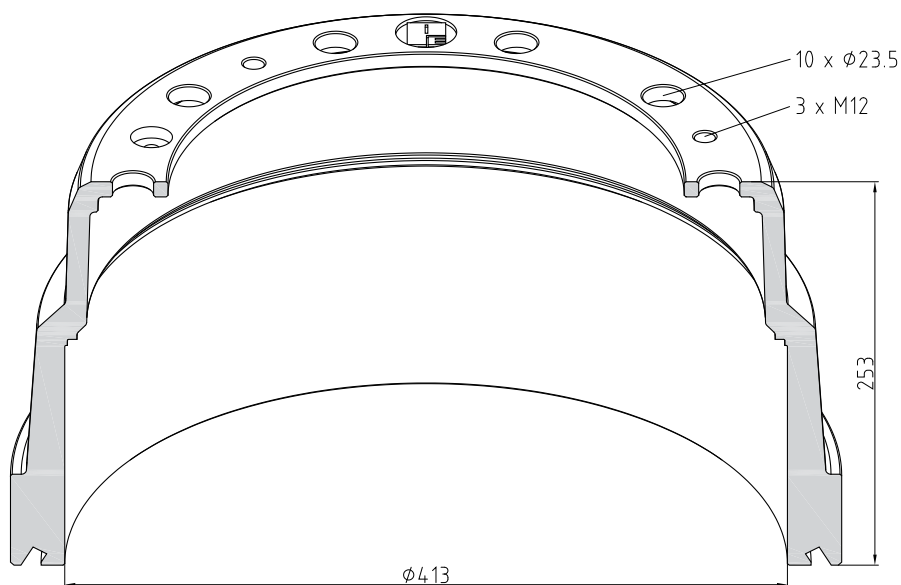

Part Number	126.048-00A
Brake Surface [mm]	149
Height [mm]	253
Pitch Circle Ø [mm]	335
Hub Bore Ø [mm]	295
Weight [kg]	50,8
front / rear	R
OE No.	360 567

10"

Brake drum

126

Part Number	126.066-00A
Brake Surface [mm]	266
Height [mm]	320
Pitch Circle Ø [mm]	335
Hub Bore Ø [mm]	295
Weight [kg]	81
front / rear	R
OE No.	360 573

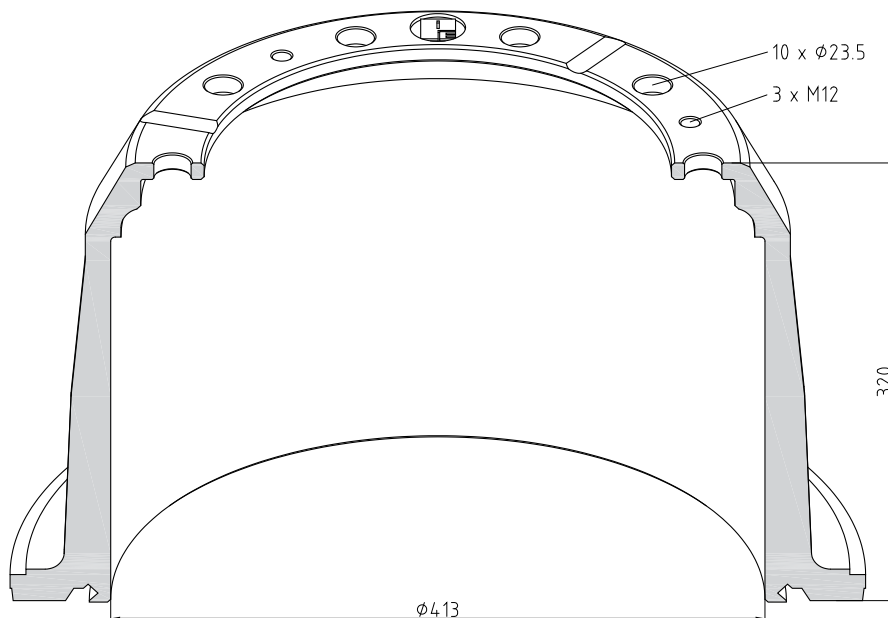

5"

Brake drum

Part Number	126.067-00A
Brake Surface [mm]	142
Height [mm]	228
Pitch Circle Ø [mm]	335
Hub Bore Ø [mm]	295
Weight [kg]	45
front / rear	F
OE No.	297 428

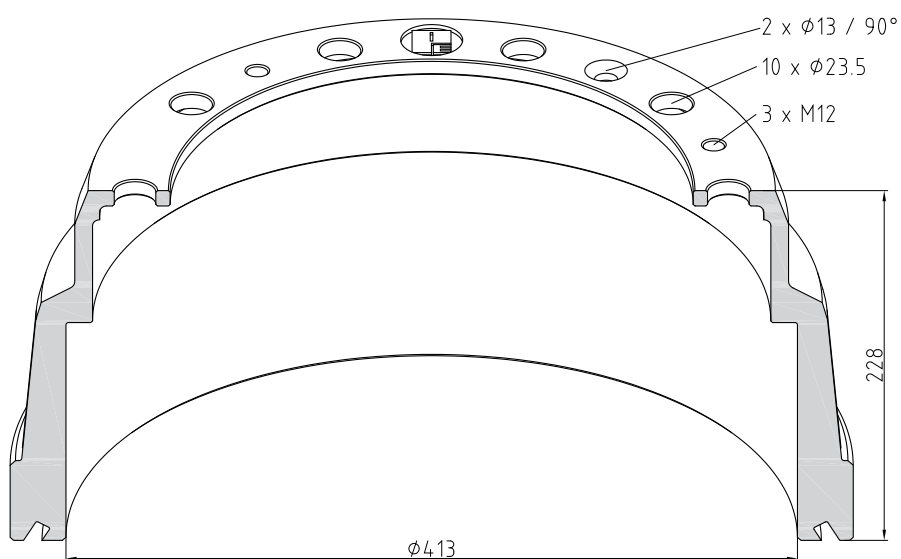

126

Brake drum

7"

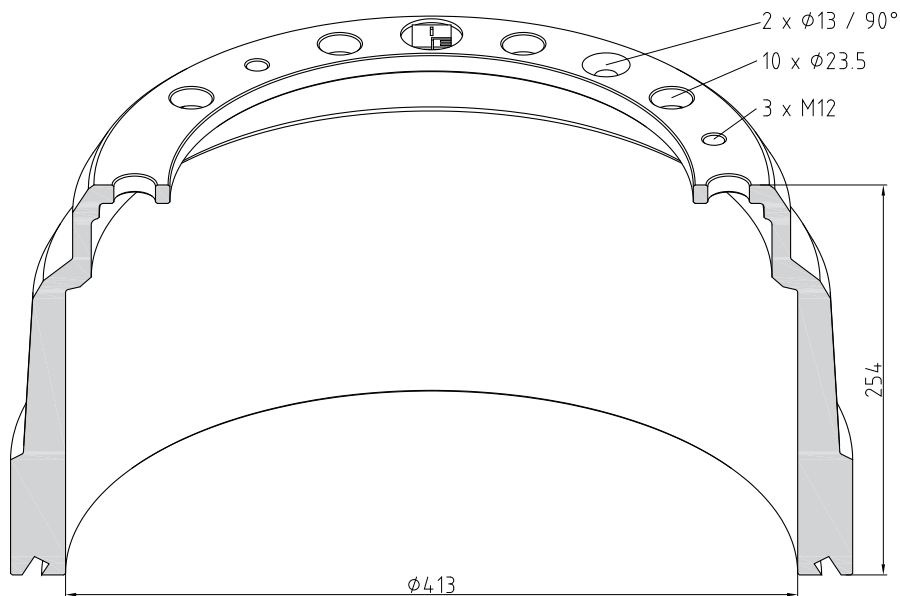

Part Number	126.068-00A
Brake Surface [mm]	186
Height [mm]	254
Pitch Circle Ø [mm]	335
Hub Bore Ø [mm]	295
Weight [kg]	56
front / rear	F
OE No.	392 390

Brake drum

7"

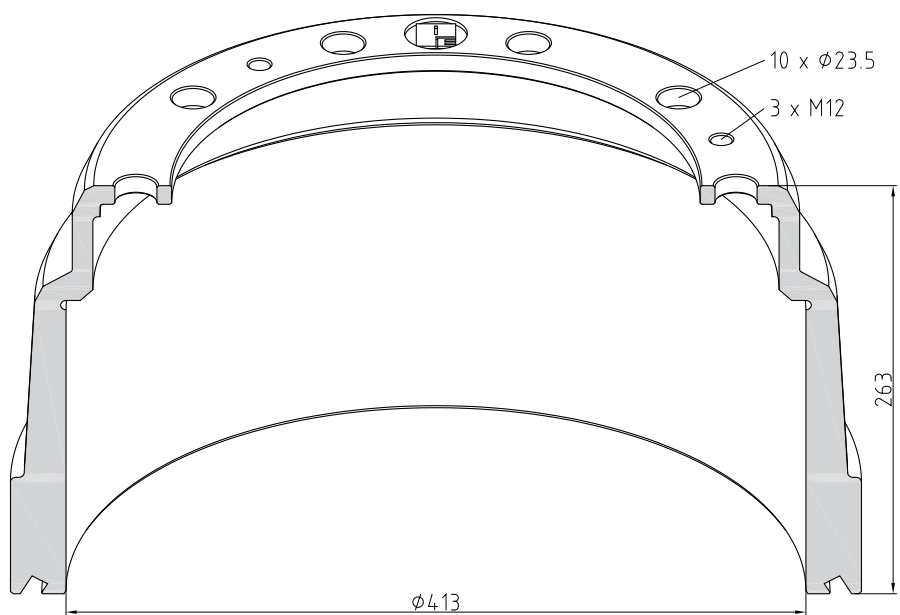

Part Number	126.069-00A
Brake Surface [mm]	190
Height [mm]	263
Pitch Circle Ø [mm]	335
Hub Bore Ø [mm]	295
Weight [kg]	57
front / rear	F
OE No.	392 391

8"

Brake drum

126

Part Number	126.074-00A
Brake Surface [mm]	213
Height [mm]	275
Pitch Circle Ø [mm]	335
Hub Bore Ø [mm]	295
Weight [kg]	52
front / rear	F + R
OE No.	1 414 153

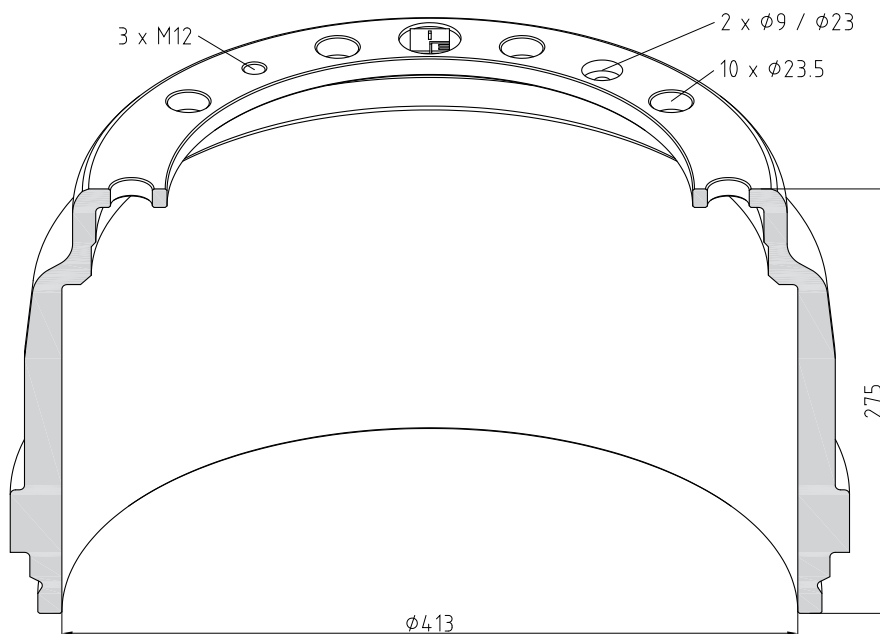

8"

Brake drum

Part Number	126.075-00A
Brake Surface [mm]	214
Height [mm]	226
Pitch Circle Ø [mm]	320
Hub Bore Ø [mm]	280
Weight [kg]	57,5
front / rear	R
OE No.	277 311

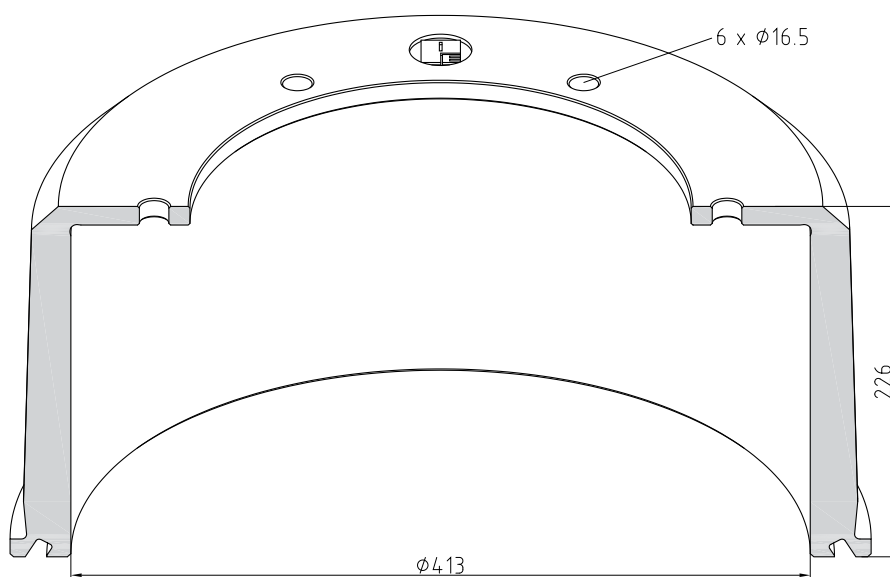

126

Brake drum

7"

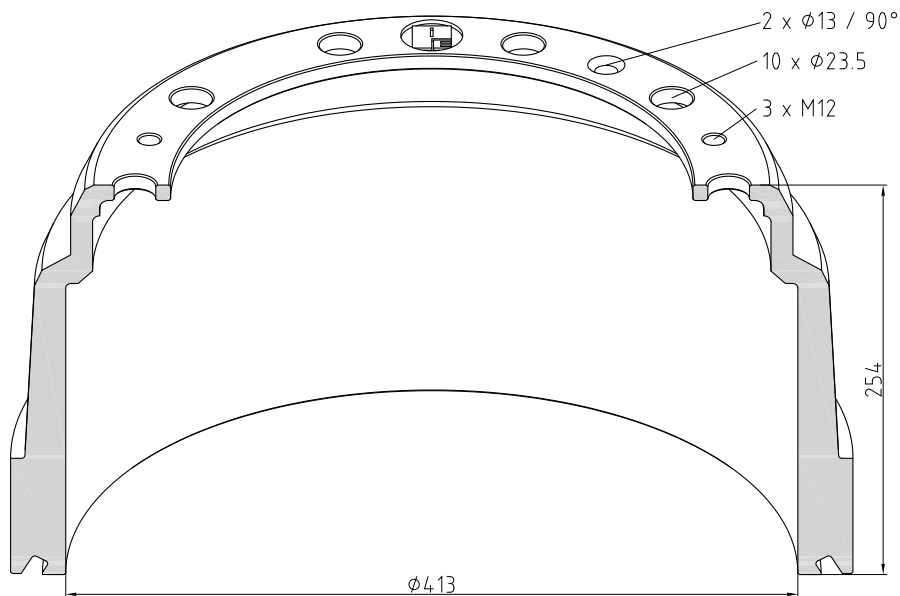

Part Number	126.076-00A
Brake Surface [mm]	186
Height [mm]	254
Pitch Circle Ø [mm]	335
Hub Bore Ø [mm]	295
Weight [kg]	54
front / rear	F
OE No.	360 569

Brake drum

8"

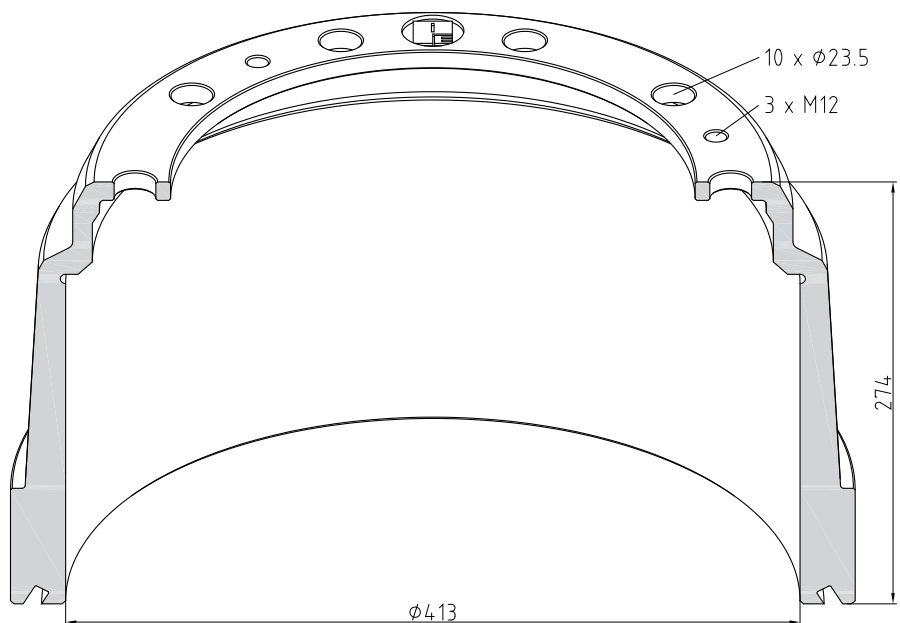

Part Number	126.077-00A
Brake Surface [mm]	214
Height [mm]	274
Pitch Circle Ø [mm]	335
Hub Bore Ø [mm]	295
Weight [kg]	58
front / rear	R
OE No.	360 571

7"

Brake drum

126

Part Number	126.078-00A
Brake Surface [mm]	189
Height [mm]	201
Pitch Circle Ø [mm]	320
Hub Bore Ø [mm]	280
Weight [kg]	50
front / rear	R
OE No.	307 503

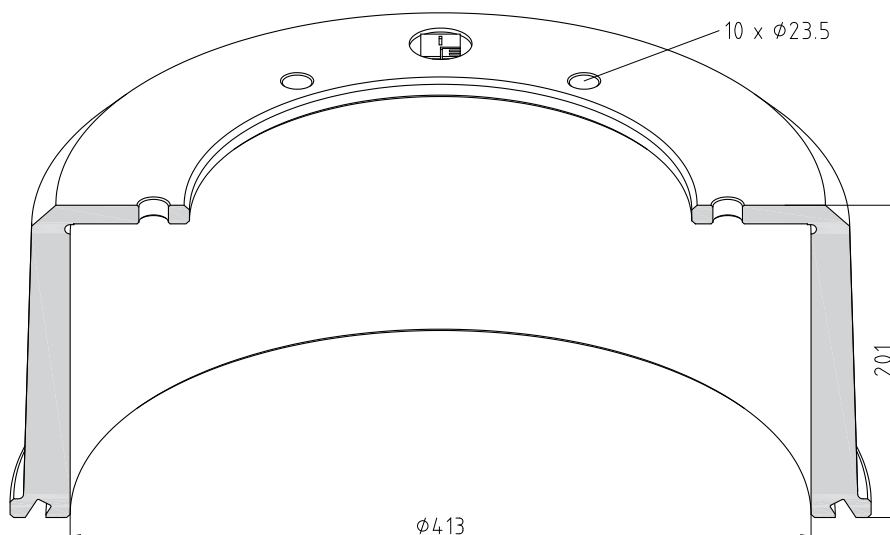

7"

Brake drum

Part Number	126.091-00A
Brake Surface [mm]	189
Height [mm]	263
Pitch Circle Ø [mm]	335
Hub Bore Ø [mm]	295
Weight [kg]	52
front / rear	R
OE No.	1 414 152

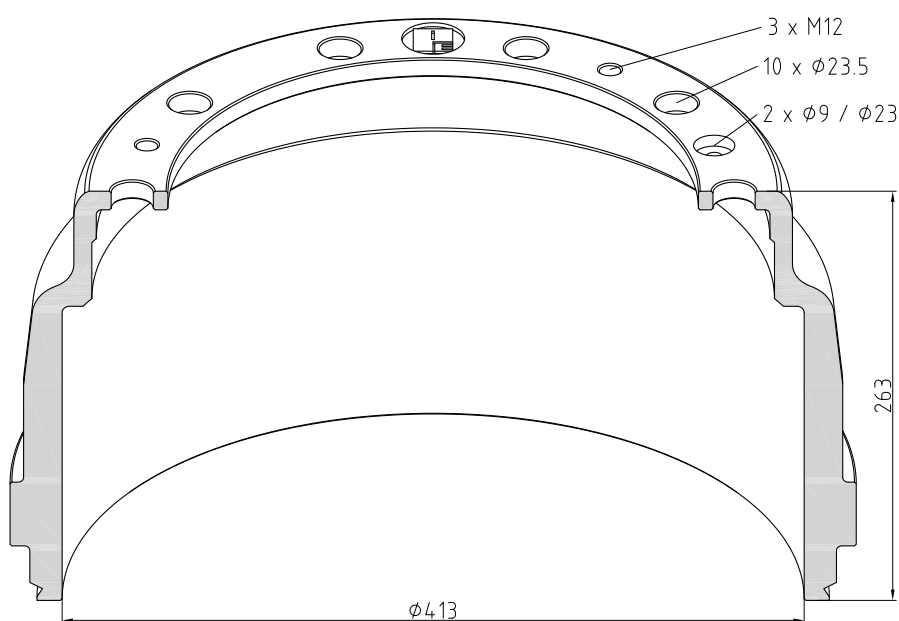

136

Brake drum

420 x 185

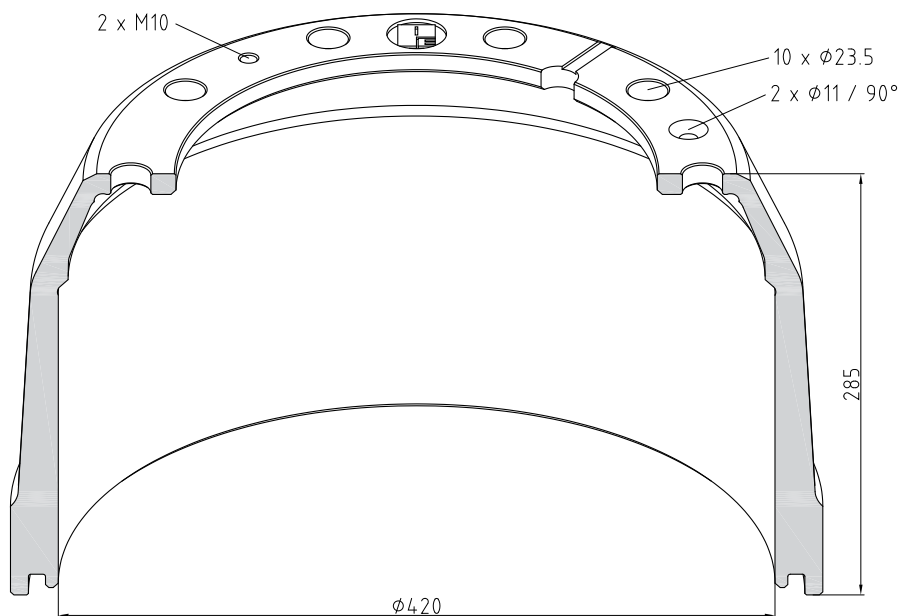

Part Number	136.004-00A
Brake Surface [mm]	205
Height [mm]	285
Pitch Circle Ø [mm]	335
Hub Bore Ø [mm]	282
Weight [kg]	59,5
front / rear	R
OE No.	991 1234 0006

Brake drum

420 x 175

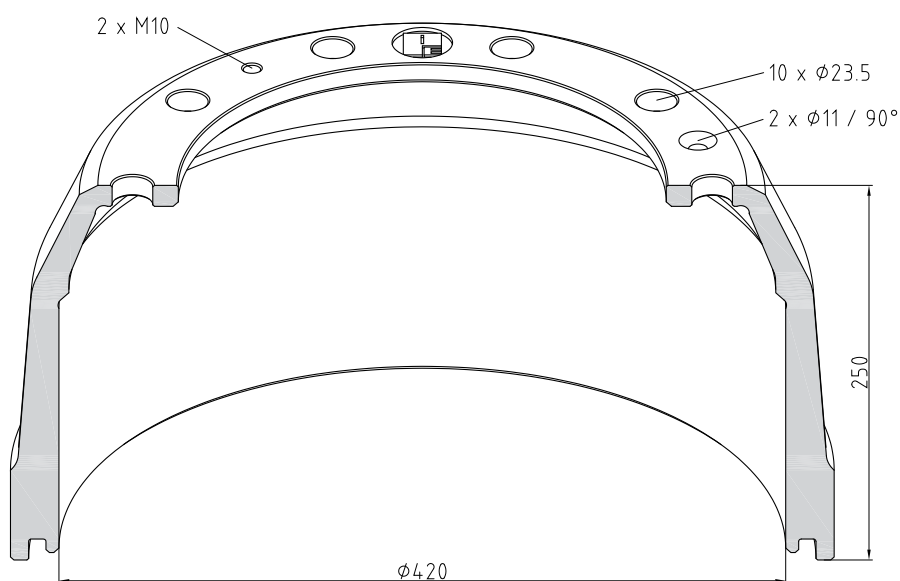

Part Number	136.006-00A
Brake Surface [mm]	178
Height [mm]	250
Pitch Circle Ø [mm]	335
Hub Bore Ø [mm]	282
Weight [kg]	50
front / rear	F
OE No.	991 1244 0001

410 x 200

Brake drum

136

Part Number	136.011-00A
Brake Surface [mm]	210
Height [mm]	280
Pitch Circle Ø [mm]	335
Hub Bore Ø [mm]	282
Weight [kg]	61
front / rear	R
OE No.	892 0034 0071

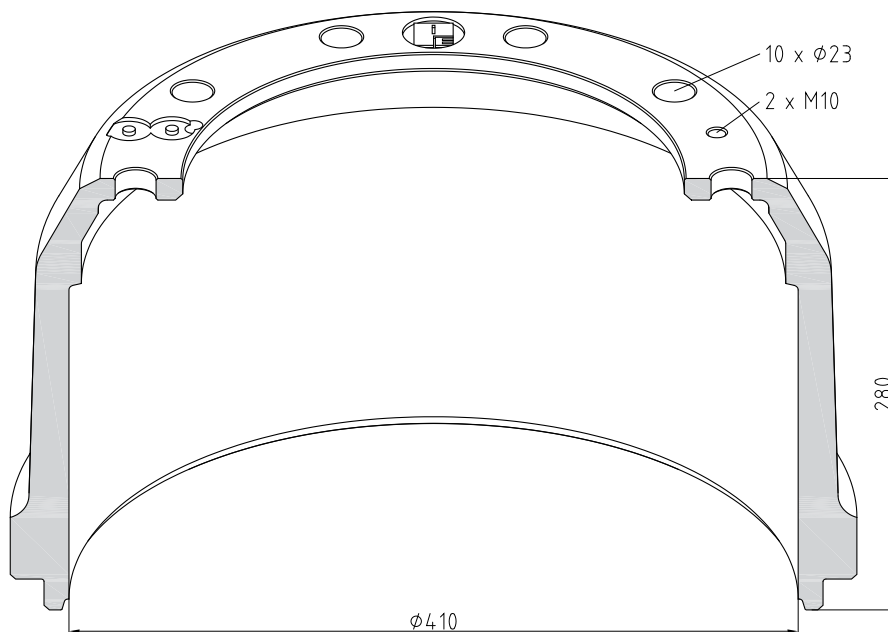

420 x 175

Brake drum

Part Number	136.012-00A
Brake Surface [mm]	180
Height [mm]	273
Pitch Circle Ø [mm]	335
Hub Bore Ø [mm]	288
Weight [kg]	57
front / rear	F
OE No.	991 1244 0003

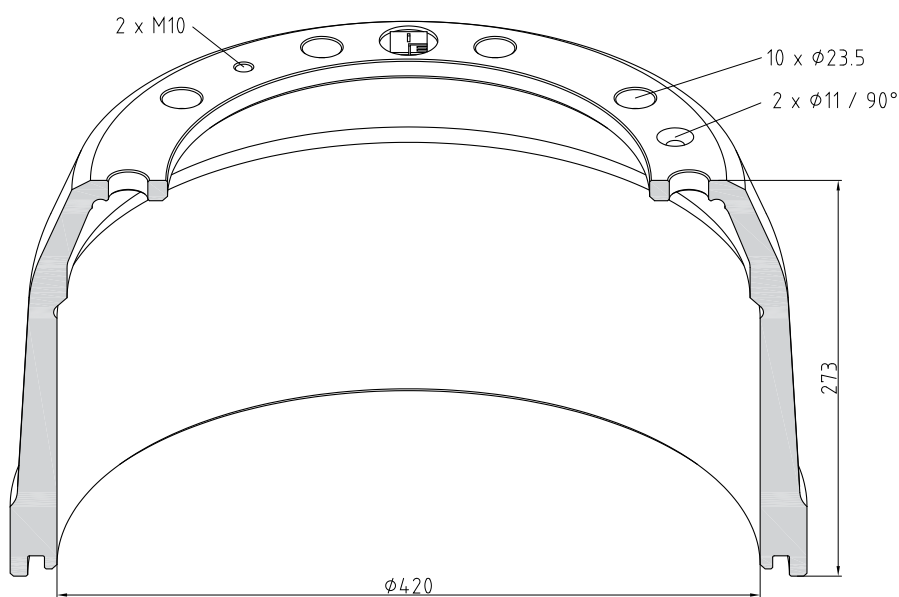

146

Brake drum

394 x 178

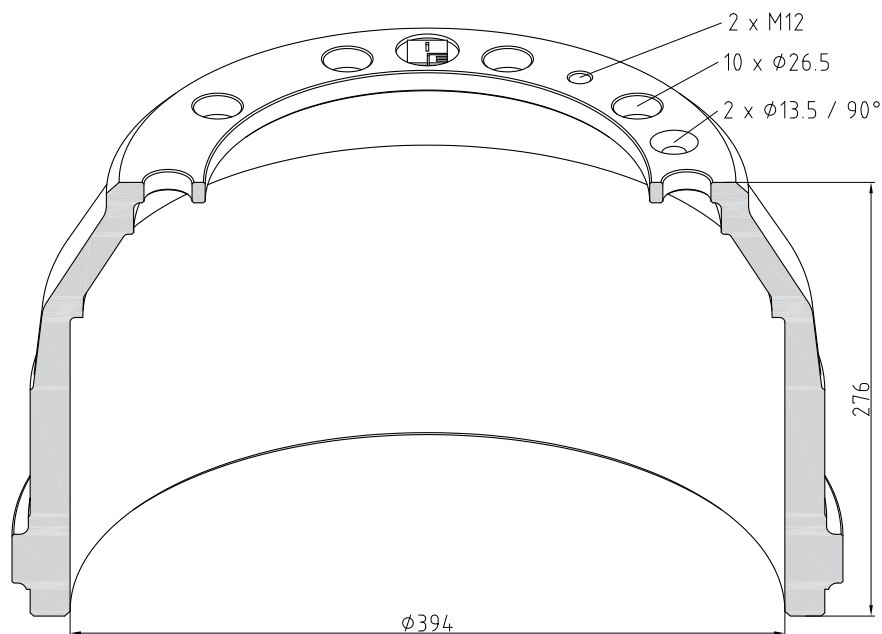

Part Number	146.001-00A
Brake Surface [mm]	190
Height [mm]	276
Pitch Circle Ø [mm]	286
Hub Bore Ø [mm]	245
Weight [kg]	56
front / rear	R
OE No.	324 005

Brake drum

413 x 152

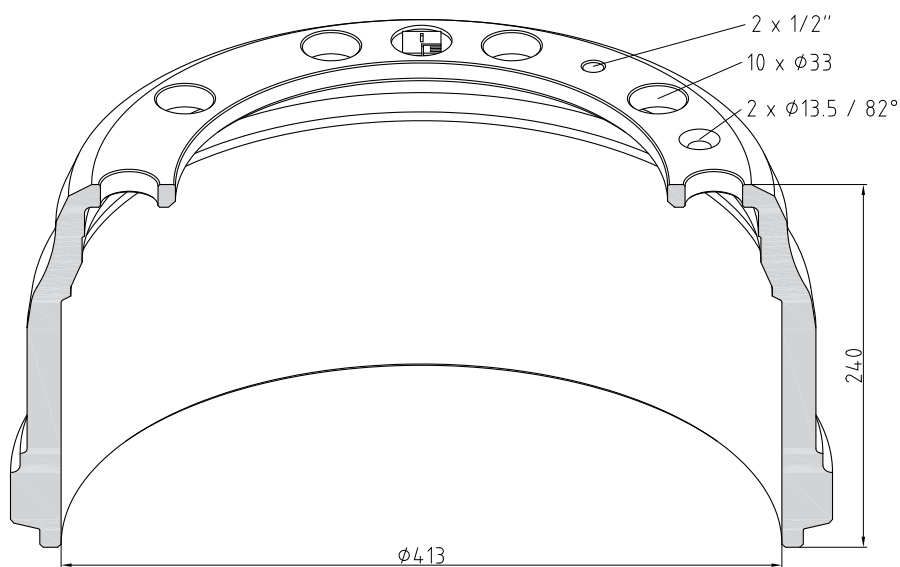

Part Number	146.002-00A
Brake Surface [mm]	163
Height [mm]	240
Pitch Circle Ø [mm]	335
Hub Bore Ø [mm]	282
Weight [kg]	47,5
front / rear	F
OE No.	352 786

394 x 203

Brake drum

146

Part Number	146.003-00A
Brake Surface [mm]	215
Height [mm]	289
Pitch Circle Ø [mm]	335
Hub Bore Ø [mm]	282
Weight [kg]	55,4
front / rear	R
OE No.	1 590 146

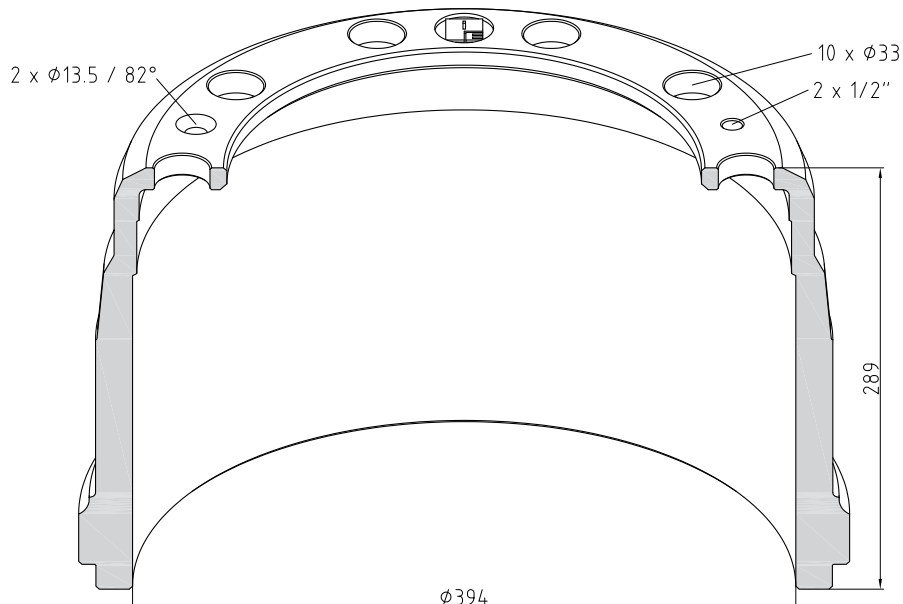

413 x 127

Brake drum

Part Number	146.004-00A
Brake Surface [mm]	140
Height [mm]	217
Pitch Circle Ø [mm]	335
Hub Bore Ø [mm]	282
Weight [kg]	42
front / rear	F
OE No.	352 788

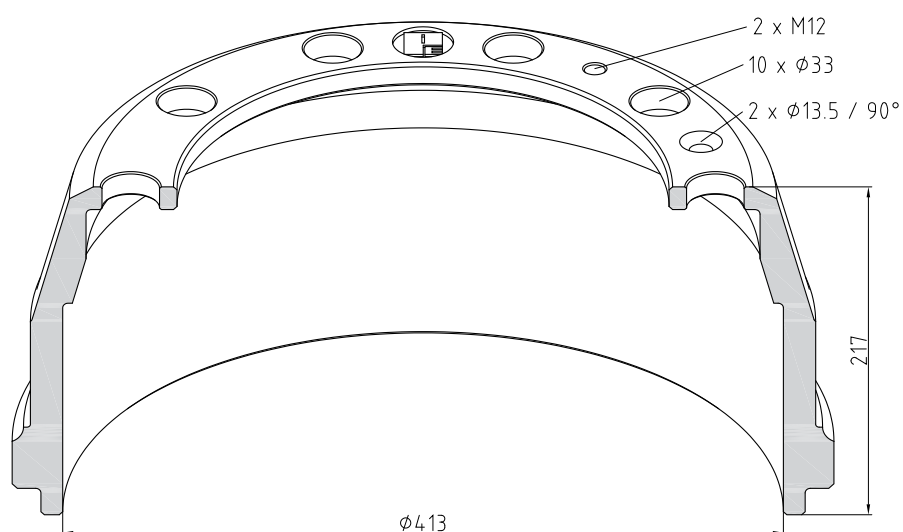

146

Brake drum

413 x 152

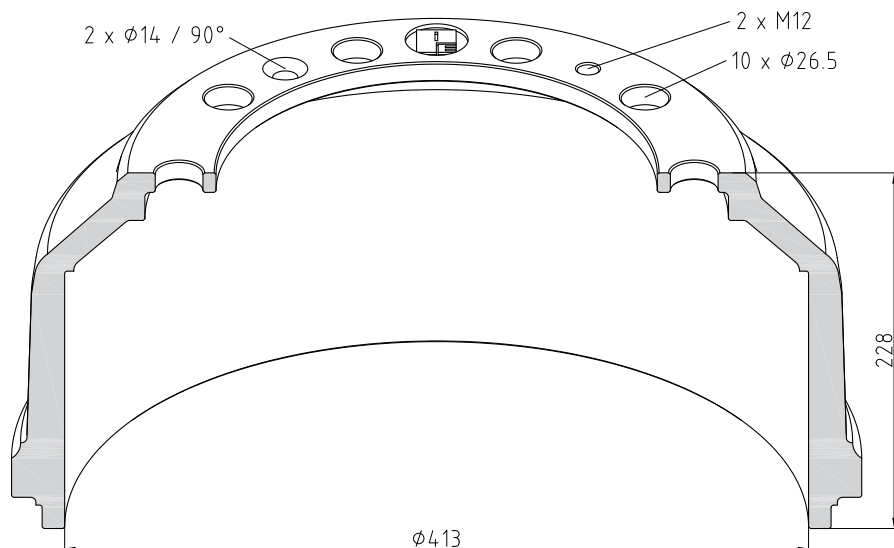

Part Number	146.021-00A
Brake Surface [mm]	165
Height [mm]	228
Pitch Circle Ø [mm]	286
Hub Bore Ø [mm]	245
Weight [kg]	45
front / rear	F
OE No.	1 500 537

Brake drum

394 x 178

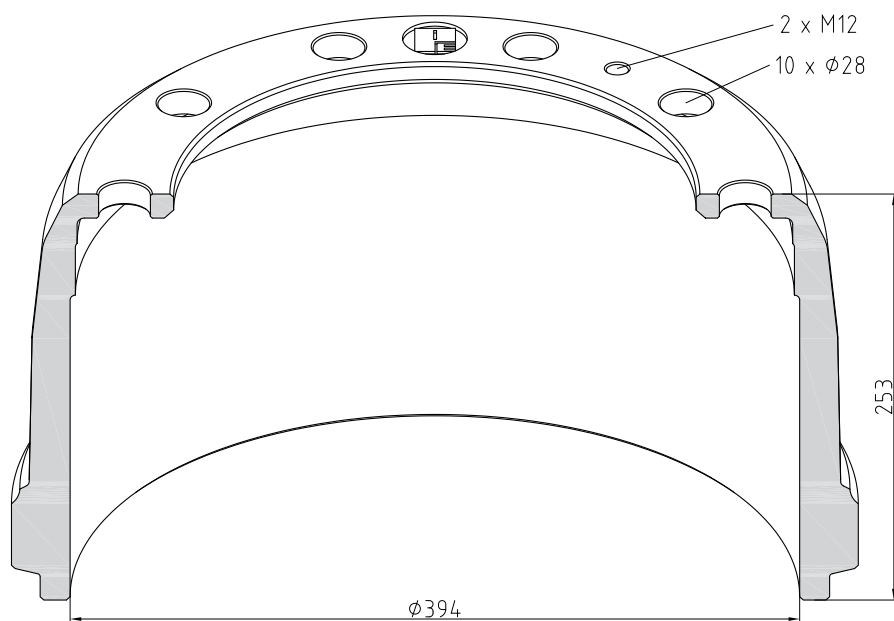

Part Number	146.036-00A
Brake Surface [mm]	190
Height [mm]	253
Pitch Circle Ø [mm]	335
Hub Bore Ø [mm]	282
Weight [kg]	56
front / rear	F
OE No.	1 577 439

394 x 254

Brake drum

146

Part Number	146.046-00A
Brake Surface [mm]	266
Height [mm]	314
Pitch Circle Ø [mm]	335
Hub Bore Ø [mm]	282
Weight [kg]	77,7
front / rear	R
OE No.	1 590 313

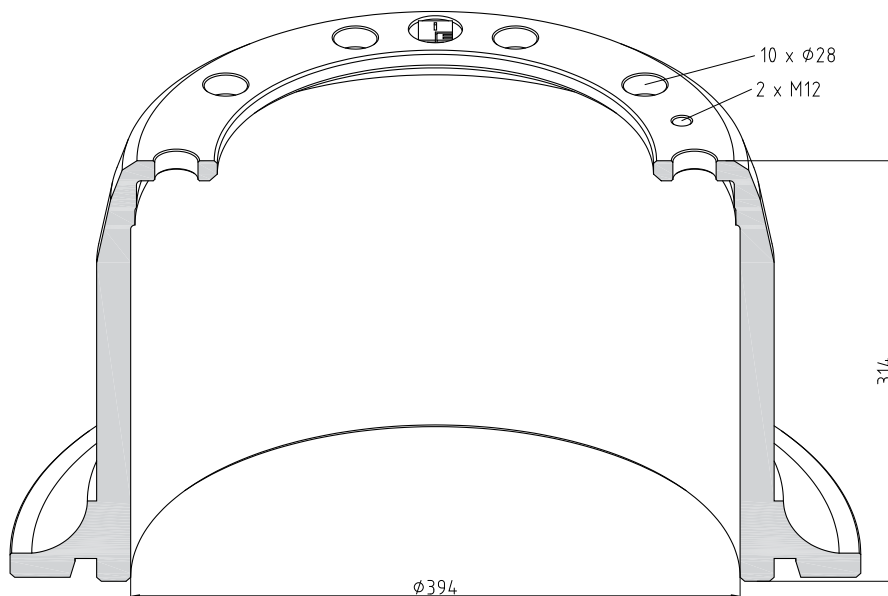

394 x 240

Brake drum

Part Number	146.047-00A
Brake Surface [mm]	250
Height [mm]	314
Pitch Circle Ø [mm]	335
Hub Bore Ø [mm]	282
Weight [kg]	75
front / rear	R
OE No.	1 589 429

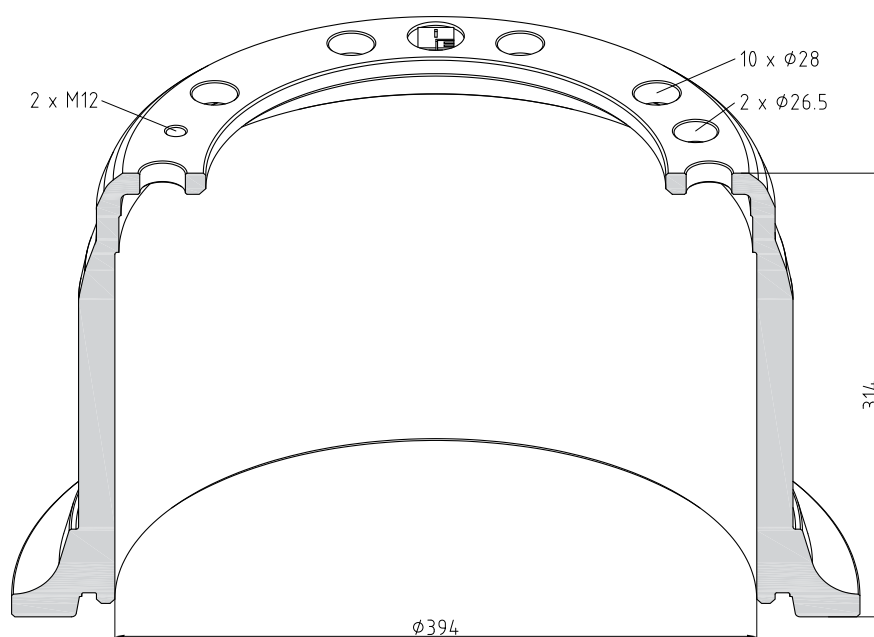

146

Brake drum

410 x 200

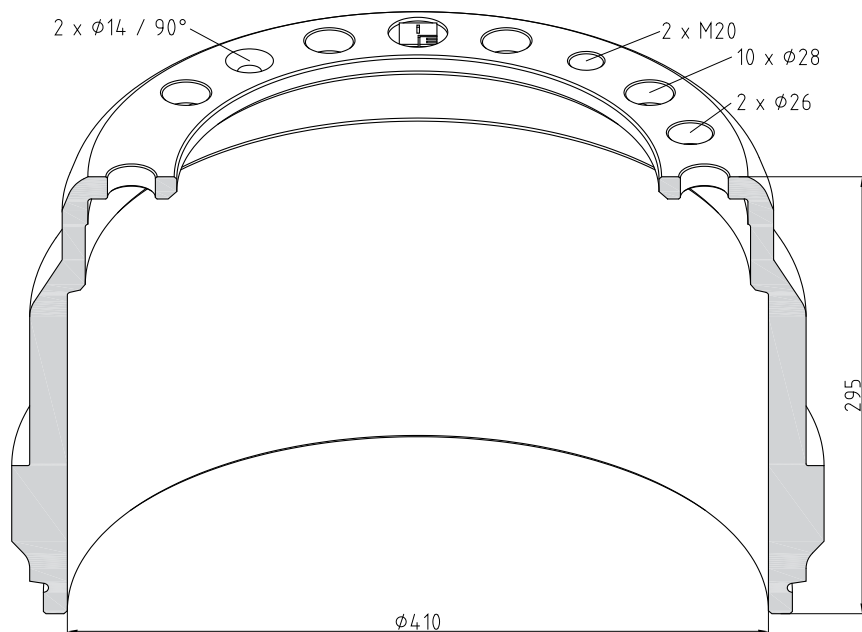

Part Number	146.048-00A
Brake Surface [mm]	215
Height [mm]	295
Pitch Circle Ø [mm]	335
Hub Bore Ø [mm]	282
Weight [kg]	64,5
front / rear	R
OE No.	1 599 011

Brake drum

413 x 152

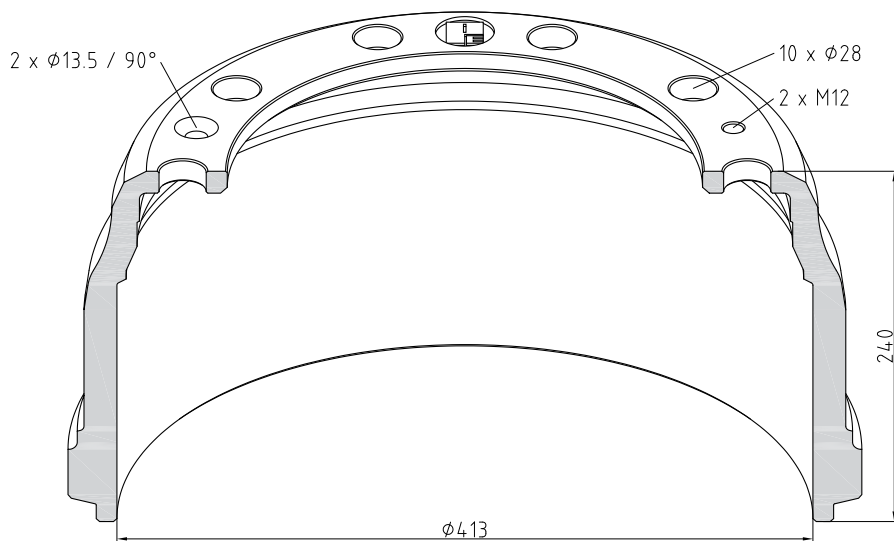

Part Number	146.061-00A
Brake Surface [mm]	163
Height [mm]	240
Pitch Circle Ø [mm]	335
Hub Bore Ø [mm]	282
Weight [kg]	48
front / rear	F
OE No.	366 865

325 x 150

Brake drum

146

Part Number	146.062-00A
Brake Surface [mm]	155
Height [mm]	222
Pitch Circle Ø [mm]	245
Hub Bore Ø [mm]	207
Weight [kg]	27,5
front / rear	R
OE No.	6 017 939

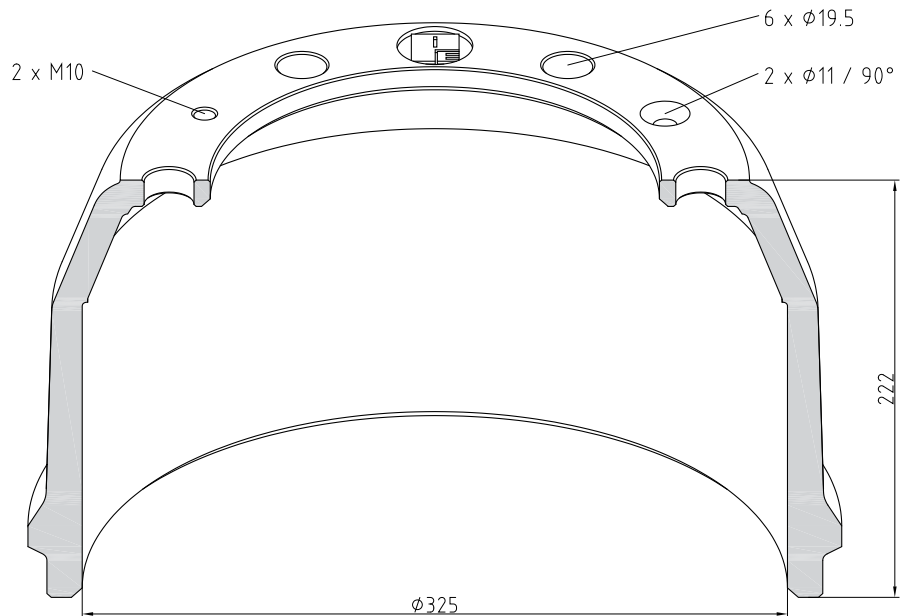
**325 x 120**

Brake drum

Part Number	146.063-00A
Brake Surface [mm]	134
Height [mm]	201
Pitch Circle Ø [mm]	245
Hub Bore Ø [mm]	207
Weight [kg]	26
front / rear	F
OE No.	6 017 938

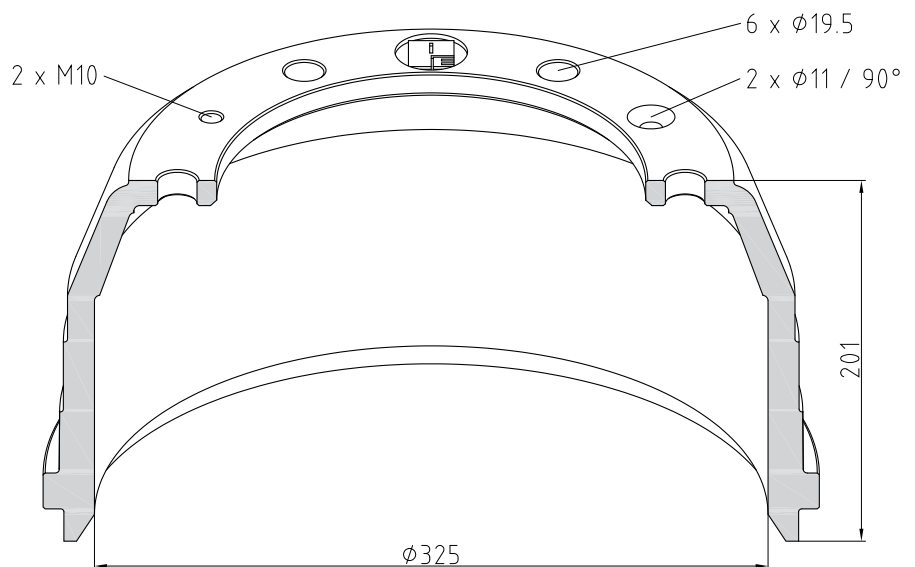

146

Brake drum

310 x 125

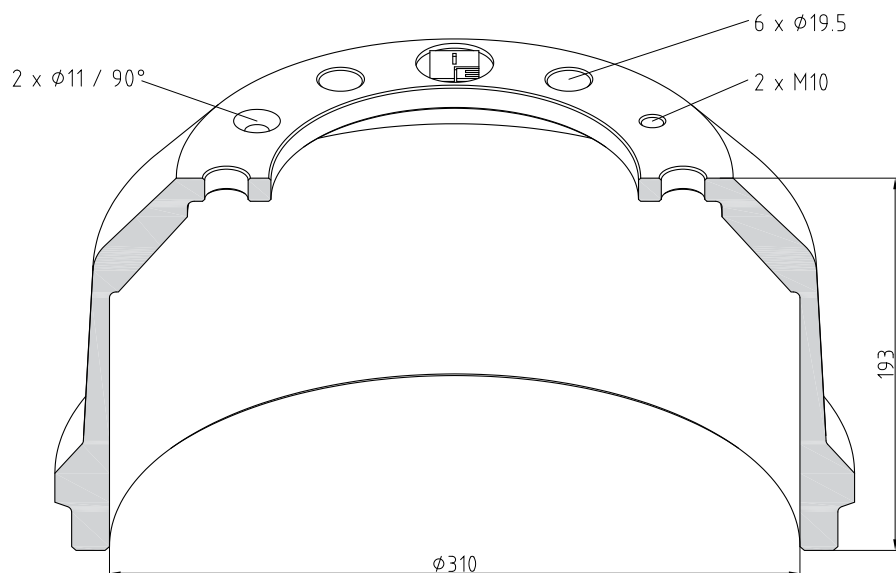

Part Number	146.065-00A
Brake Surface [mm]	130
Height [mm]	193
Pitch Circle Ø [mm]	205
Hub Bore Ø [mm]	165
Weight [kg]	25,5
front / rear	R
OE No.	6 017 937

Brake drum

394 x 203

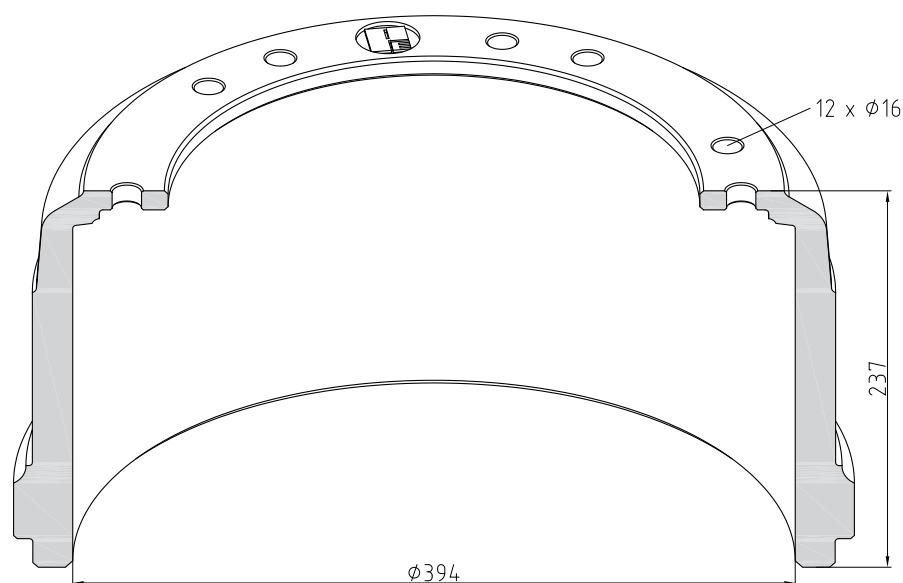

Part Number	146.066-00A
Brake Surface [mm]	215
Height [mm]	237
Pitch Circle Ø [mm]	335
Hub Bore Ø [mm]	290
Weight [kg]	55
front / rear	R
OE No.	356 358

394 x 203

Brake drum

146

Part Number	146.068-00A
Brake Surface [mm]	215
Height [mm]	289
Pitch Circle Ø [mm]	335
Hub Bore Ø [mm]	282
Weight [kg]	60
front / rear	R
OE No.	366 866

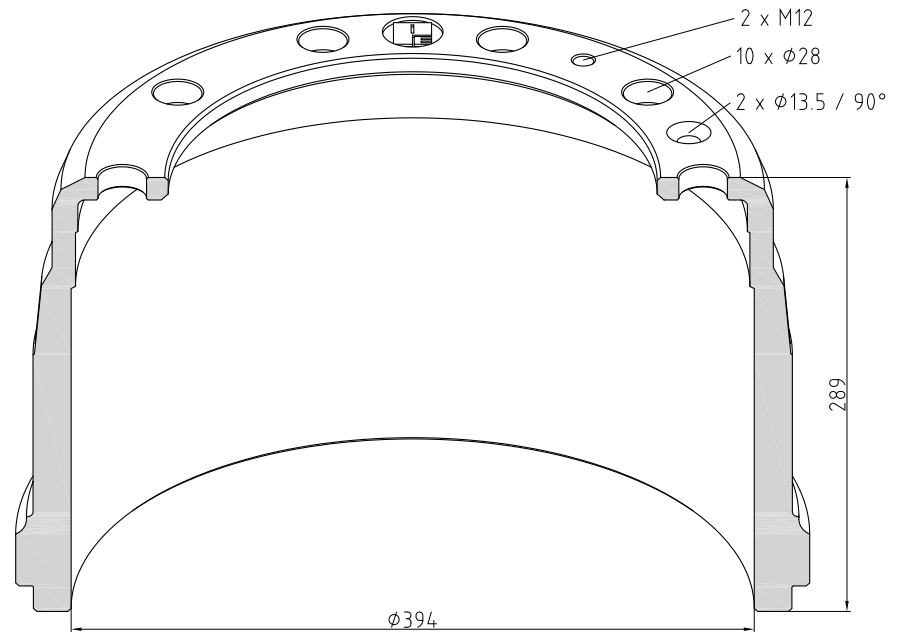

394 x 203

Brake drum

Part Number	146.069-00A
Brake Surface [mm]	218
Height [mm]	269
Pitch Circle Ø [mm]	335
Hub Bore Ø [mm]	282
Weight [kg]	51,5
front / rear	F
OE No.	1 134 817

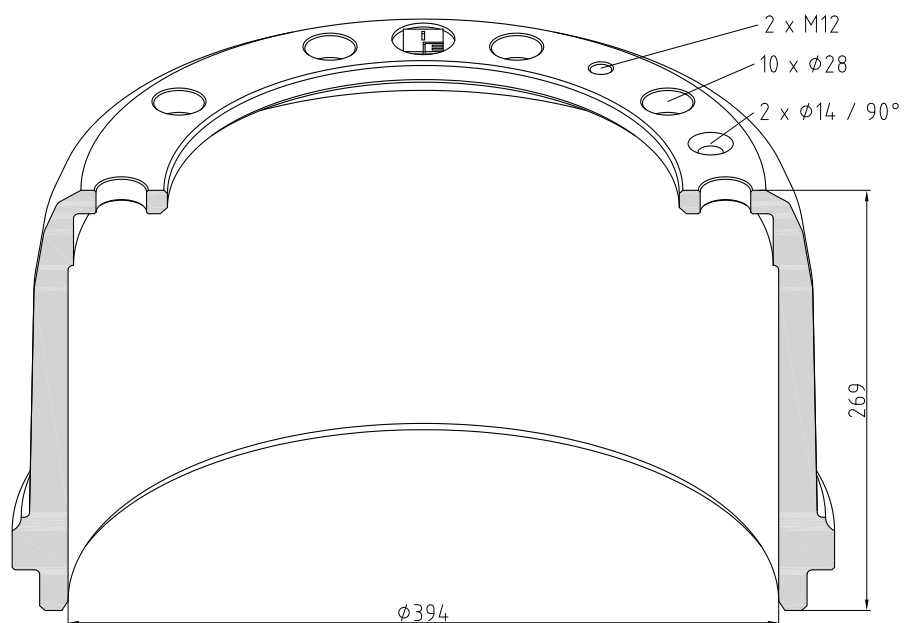

146

Brake drum

410 x 175

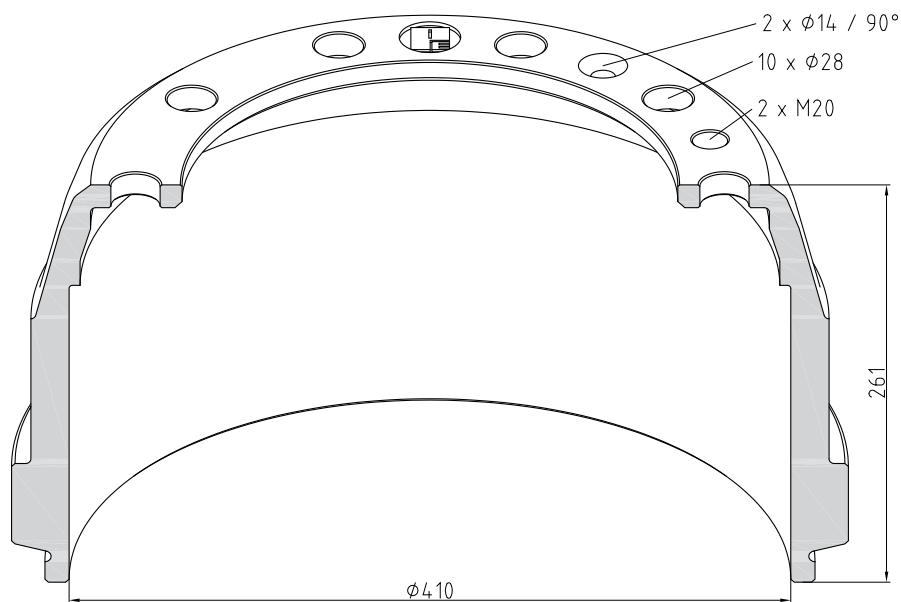

Part Number	146.070-00A
Brake Surface [mm]	195
Height [mm]	261
Pitch Circle Ø [mm]	335
Hub Bore Ø [mm]	282
Weight [kg]	59,5
front / rear	F
OE No.	1 599 009

Brake drum

413 x 152

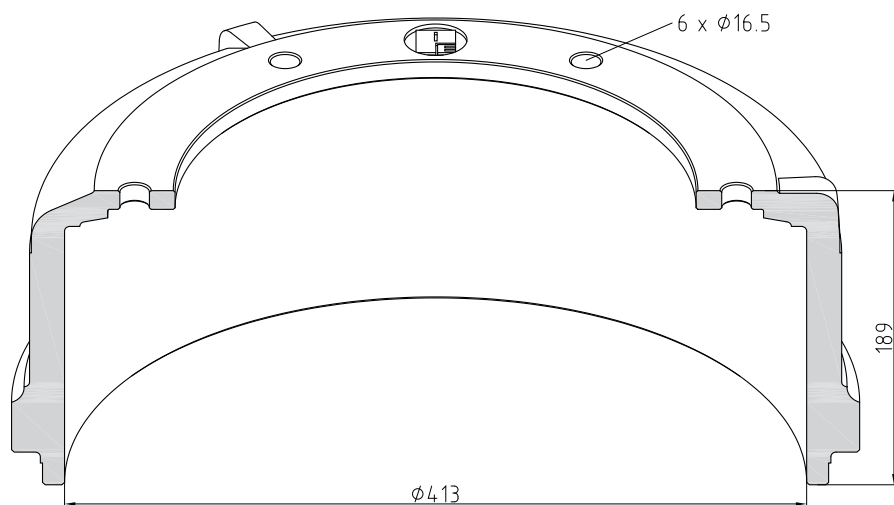

Part Number	146.071-00A
Brake Surface [mm]	166
Height [mm]	189
Pitch Circle Ø [mm]	335
Hub Bore Ø [mm]	290
Weight [kg]	40
front / rear	F
OE No.	356 357

410 x 150

Brake drum

146

Part Number	146.072-00A
Brake Surface [mm]	183
Height [mm]	249
Pitch Circle Ø [mm]	335
Hub Bore Ø [mm]	282
Weight [kg]	53,5
front / rear	F + L
OE No.	1 599 678

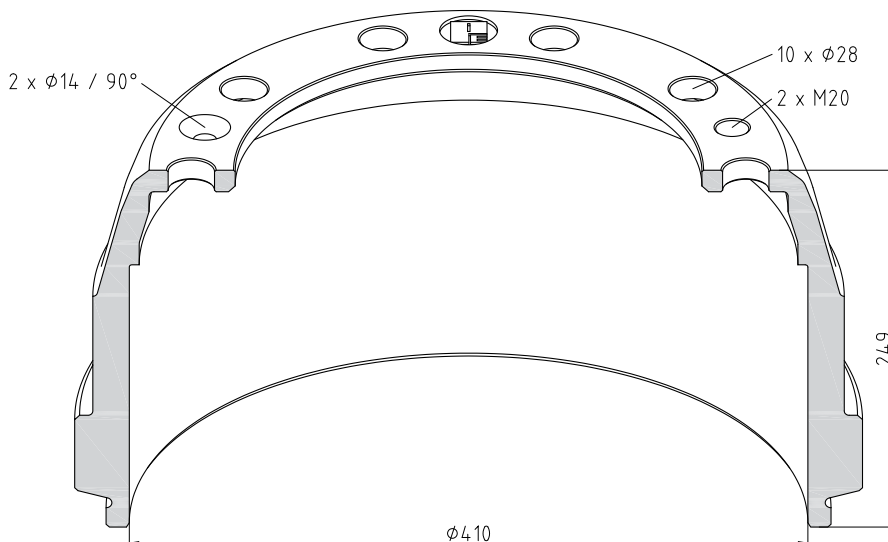

410 x 225

Brake drum

Part Number	146.073-00A
Brake Surface [mm]	231
Height [mm]	307
Pitch Circle Ø [mm]	335
Hub Bore Ø [mm]	282
Weight [kg]	66
front / rear	R
OE No.	1 599 012

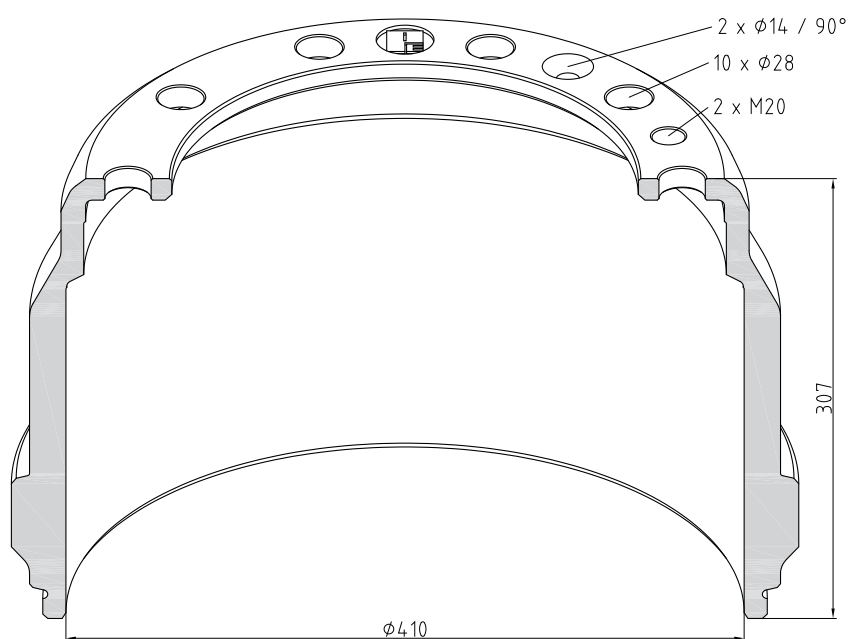

146

Brake drum

410 x 178

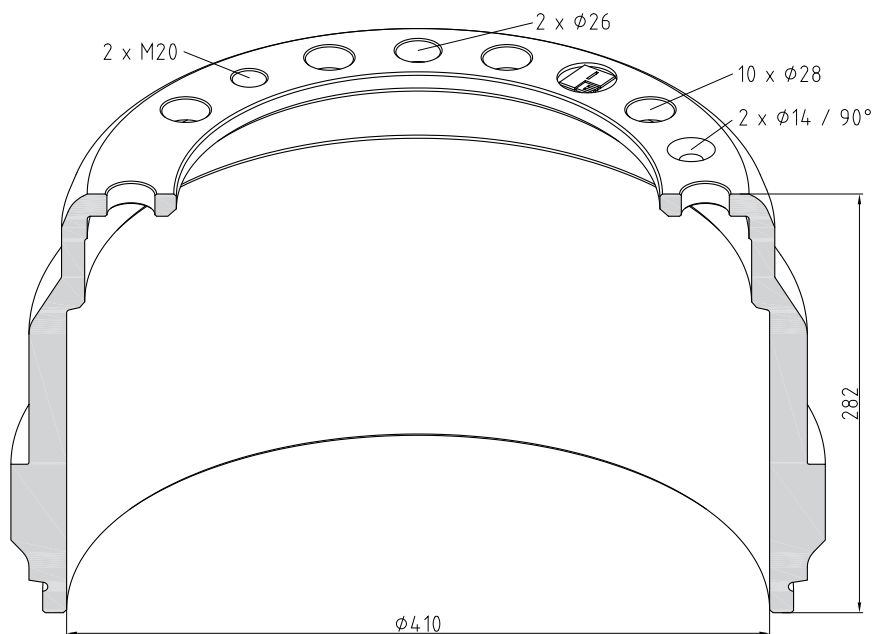

Part Number	146.086-00A
Brake Surface [mm]	202
Height [mm]	282
Pitch Circle Ø [mm]	335
Hub Bore Ø [mm]	282
Weight [kg]	63,5
front / rear	R
OE No.	1 599 679

Brake drum

410 x 200

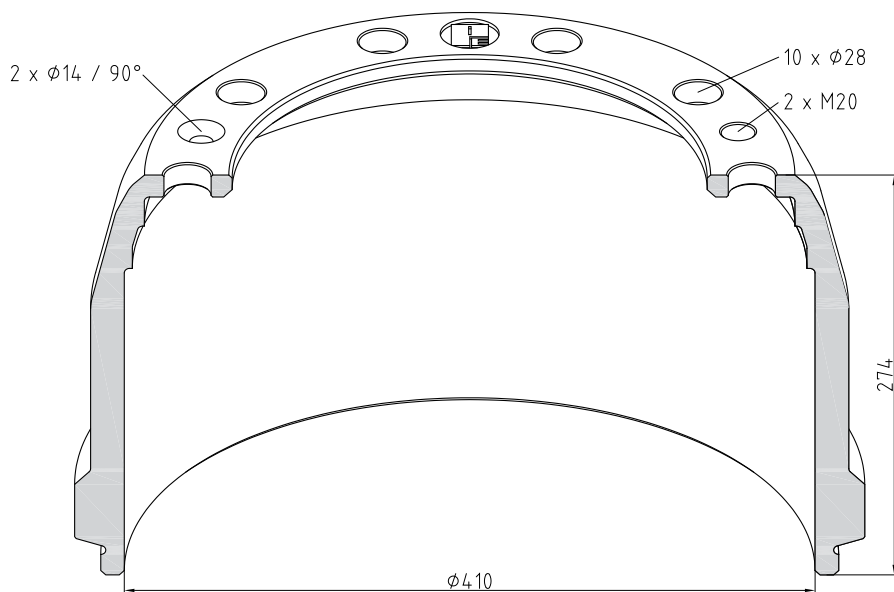

Part Number	146.088-00A
Brake Surface [mm]	205
Height [mm]	274
Pitch Circle Ø [mm]	335
Hub Bore Ø [mm]	282
Weight [kg]	62
front / rear	F
OE No.	1 599 010

360 x 160

Brake drum

146

Part Number	146.089-00A
Brake Surface [mm]	185
Height [mm]	247
Pitch Circle Ø [mm]	275
Hub Bore Ø [mm]	228
Weight [kg]	46
front / rear	F + R
OE No.	6 772 133

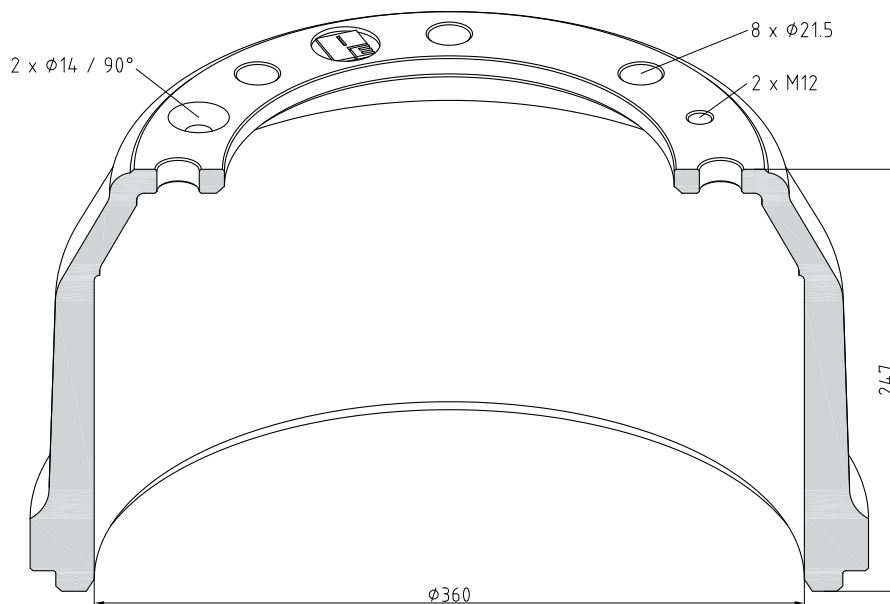

410 x 125

Brake drum

Part Number	146.102-00A
Brake Surface [mm]	130
Height [mm]	208
Pitch Circle Ø [mm]	335
Hub Bore Ø [mm]	282
Weight [kg]	43
front / rear	R
OE No.	1 599 013

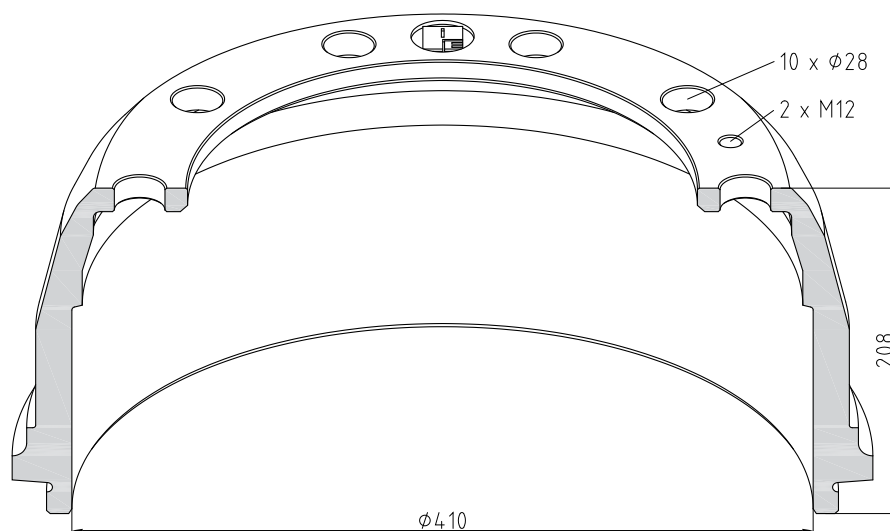

146

Brake drum

410 x 125

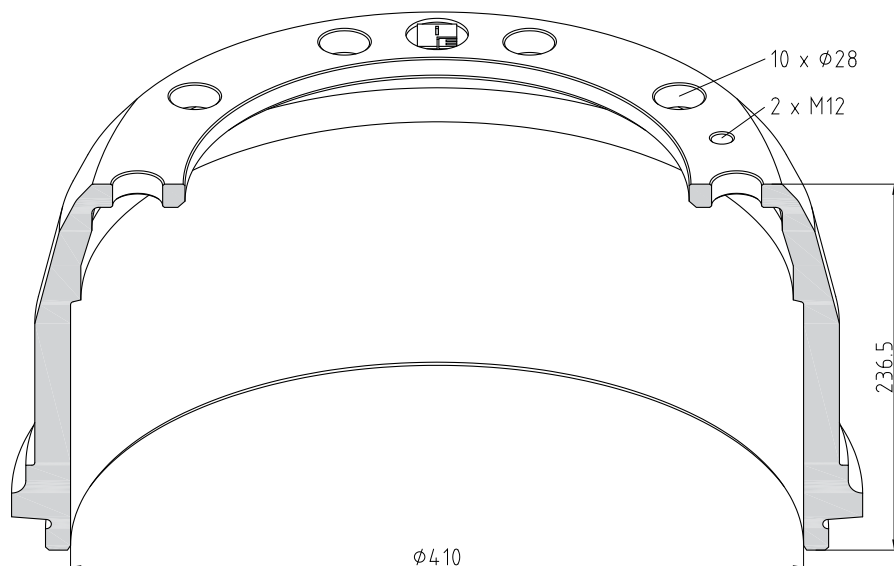

Part Number	146.103-00A
Brake Surface [mm]	158
Height [mm]	236,5
Pitch Circle Ø [mm]	335
Hub Bore Ø [mm]	282
Weight [kg]	48
front / rear	R
OE No.	1 599 014

Brake drum

381 x 160

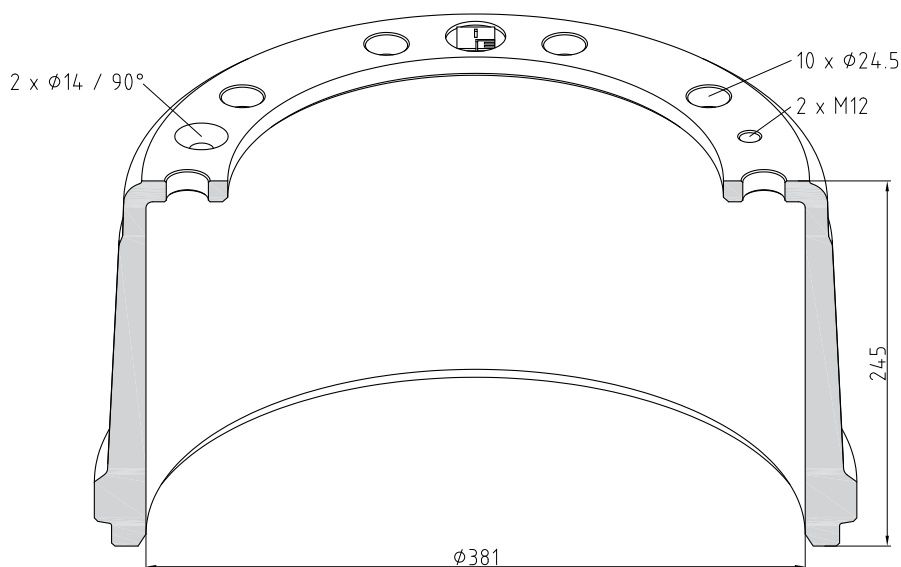

Part Number	146.110-00A
Brake Surface [mm]	230
Height [mm]	245
Pitch Circle Ø [mm]	335
Hub Bore Ø [mm]	286
Weight [kg]	46,5
front / rear	F + R
OE No.	6 779 272

413 x 152

Brake drum

146

Part Number	146.111-00A
Brake Surface [mm]	165
Height [mm]	199
Pitch Circle Ø [mm]	335
Hub Bore Ø [mm]	290
Weight [kg]	40,5
front / rear	F
OE No.	1 605 785

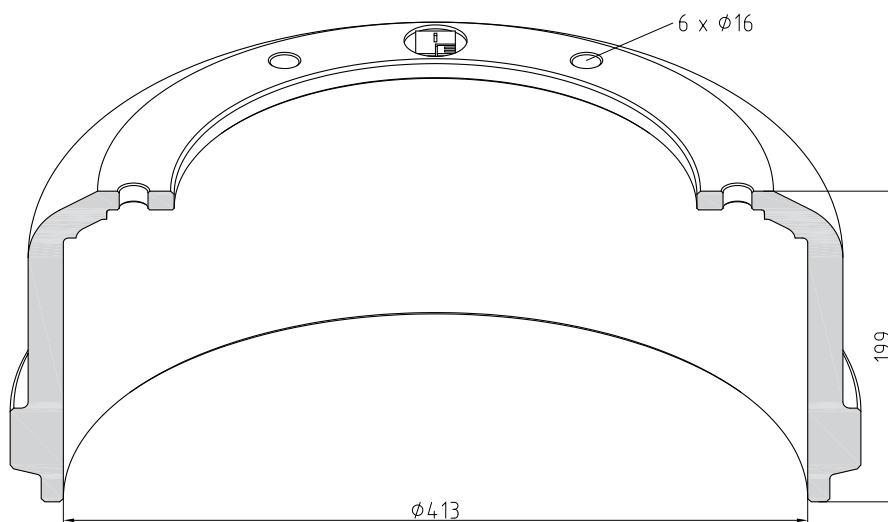

381 x 220

Brake drum

Part Number	146.113-00A
Brake Surface [mm]	241
Height [mm]	255
Pitch Circle Ø [mm]	335
Hub Bore Ø [mm]	286
Weight [kg]	48
front / rear	F + R
OE No.	6 798 897

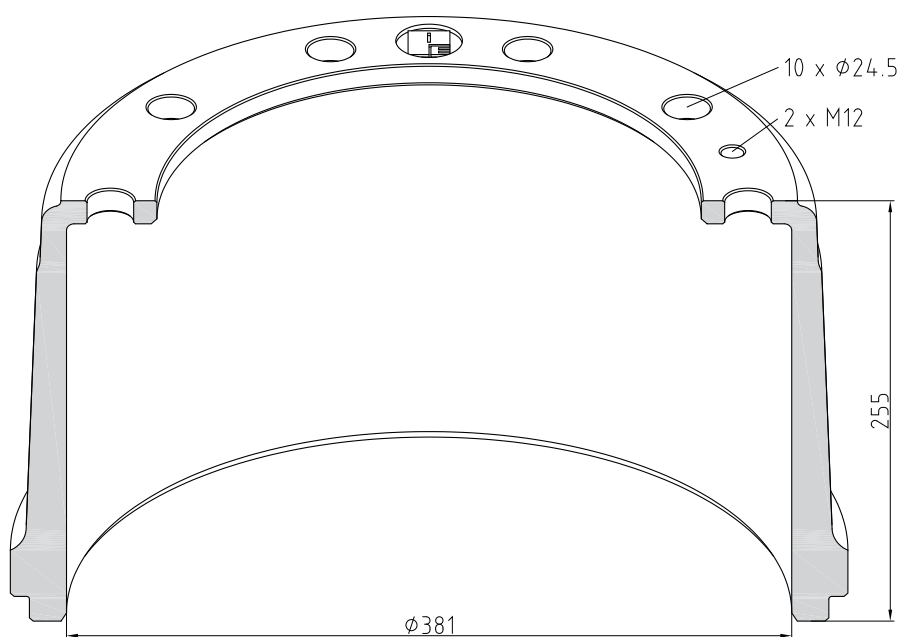

146

Brake drum

410 x 150

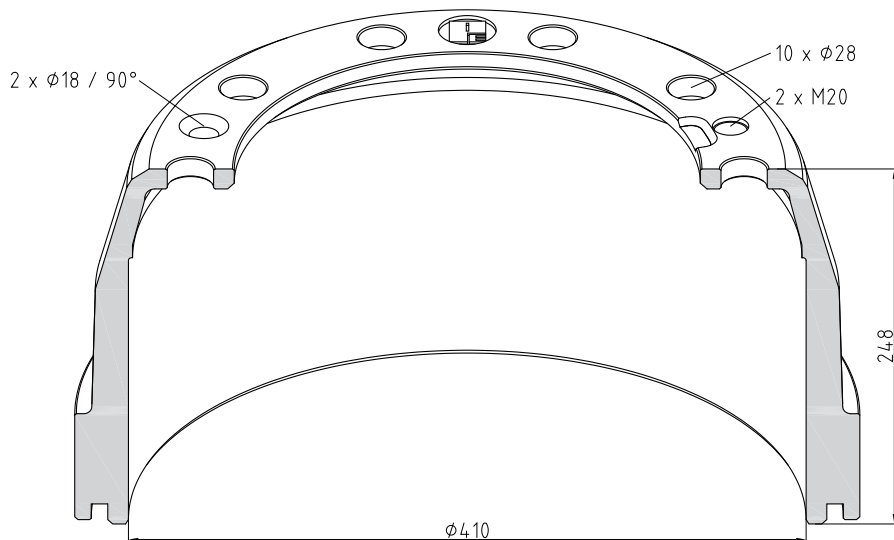

Part Number	146.130-00A
Brake Surface [mm]	186
Height [mm]	248
Pitch Circle Ø [mm]	335
Hub Bore Ø [mm]	282
Weight [kg]	55
front / rear	F + L
OE No.	3 171 743

Brake drum

410 x 175

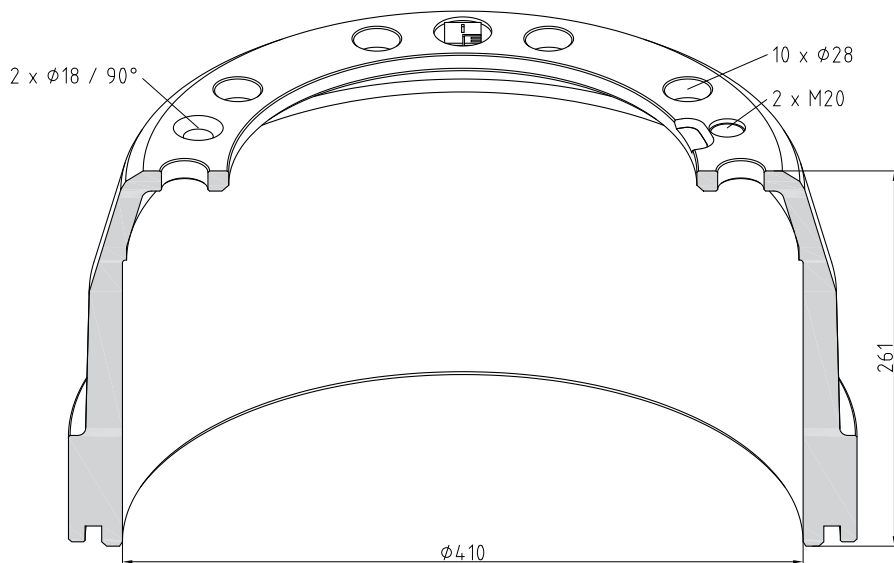

Part Number	146.131-00A
Brake Surface [mm]	199
Height [mm]	261
Pitch Circle Ø [mm]	335
Hub Bore Ø [mm]	282
Weight [kg]	58,5
front / rear	F
OE No.	3 171 744

410 x 200

Brake drum

146

Part Number	146.132-00A
Brake Surface [mm]	211
Height [mm]	273
Pitch Circle Ø [mm]	335
Hub Bore Ø [mm]	282
Weight [kg]	62
front / rear	F
OE No.	3 171 745

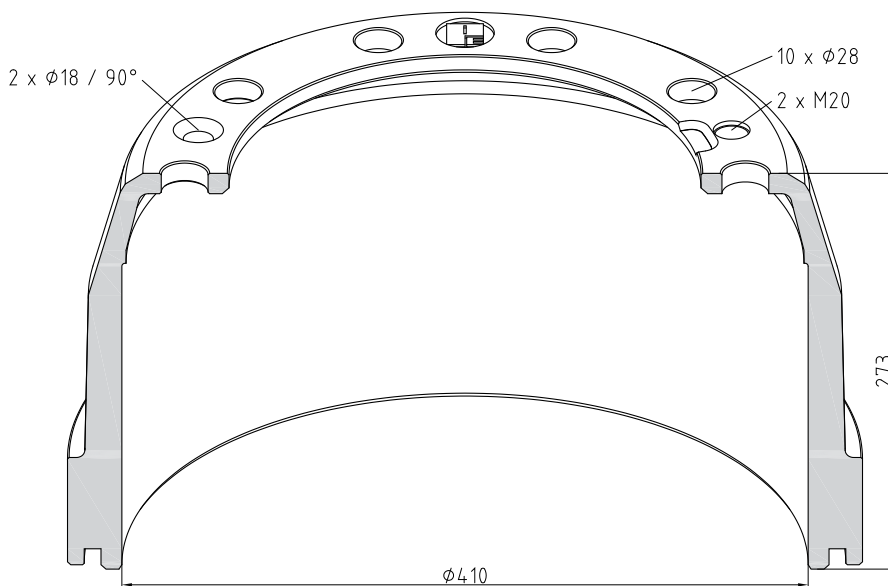

410 x 175

Brake drum

Part Number	146.133-00A
Brake Surface [mm]	206
Height [mm]	281
Pitch Circle Ø [mm]	335
Hub Bore Ø [mm]	282
Weight [kg]	60,5
front / rear	R + L
OE No.	1 075 308

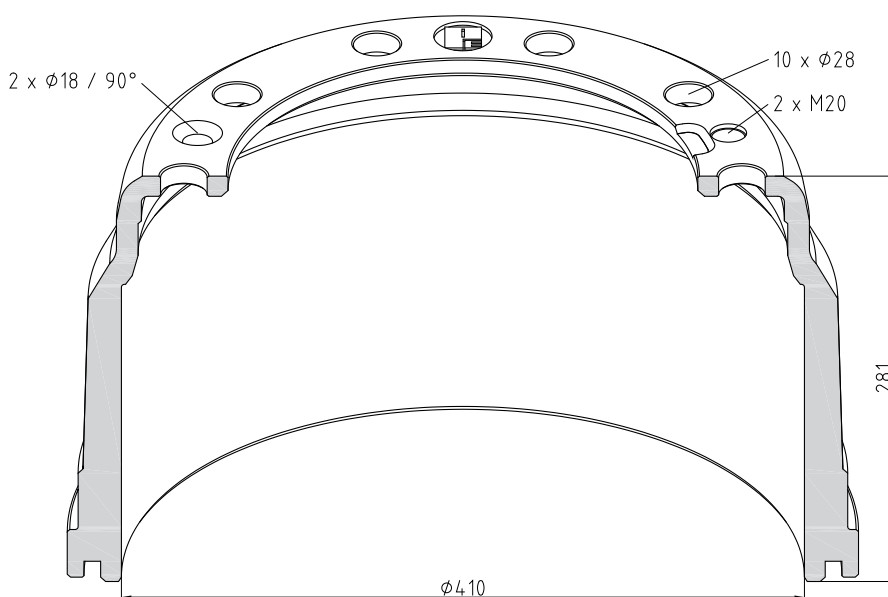

146

Brake drum

410 x 200

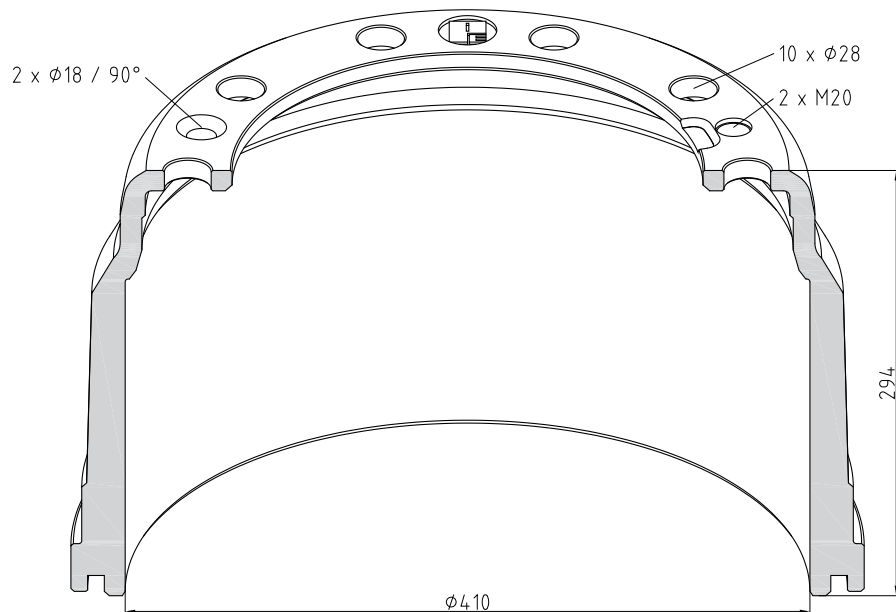

Part Number	146.134-00A
Brake Surface [mm]	215
Height [mm]	294
Pitch Circle Ø [mm]	335
Hub Bore Ø [mm]	282
Weight [kg]	63,5
front / rear	R + L
OE No.	3 171 747

Brake drum

410 x 125

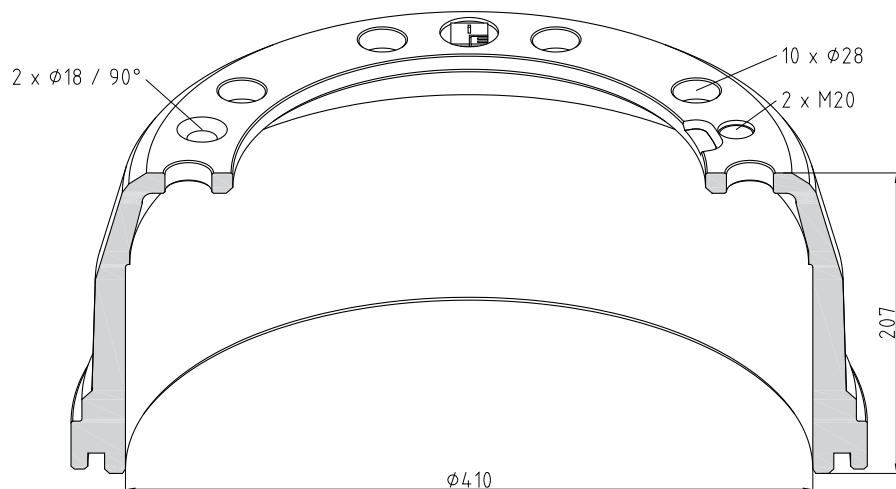

Part Number	146.135-00A
Brake Surface [mm]	144
Height [mm]	207
Pitch Circle Ø [mm]	335
Hub Bore Ø [mm]	282
Weight [kg]	41,5
front / rear	L
OE No.	1 075 311

410 x 125

Brake drum

146

Part Number	146.136-00A
Brake Surface [mm]	173
Height [mm]	235
Pitch Circle Ø [mm]	335
Hub Bore Ø [mm]	282
Weight [kg]	46,5
front / rear	R
OE No.	1 075 312

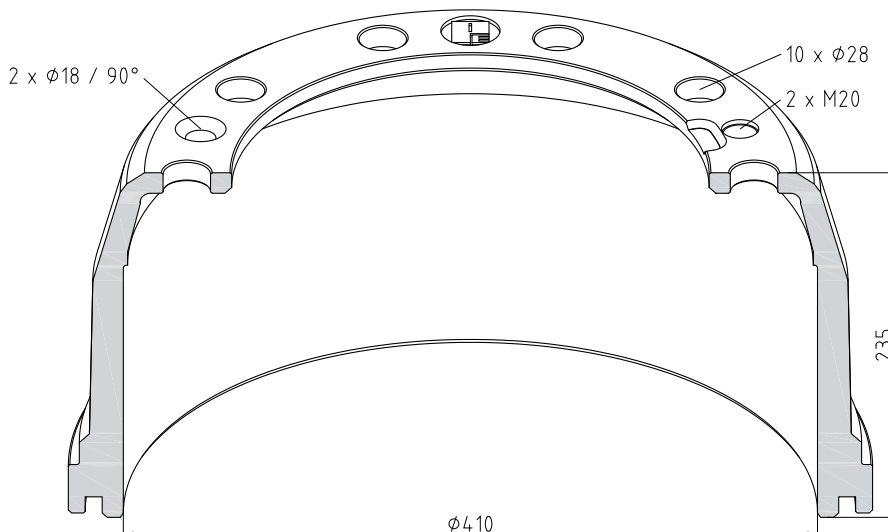

410 x 225

Brake drum

Part Number	146.137-00A
Brake Surface [mm]	230
Height [mm]	306
Pitch Circle Ø [mm]	335
Hub Bore Ø [mm]	282
Weight [kg]	68
front / rear	R
OE No.	3 171 748

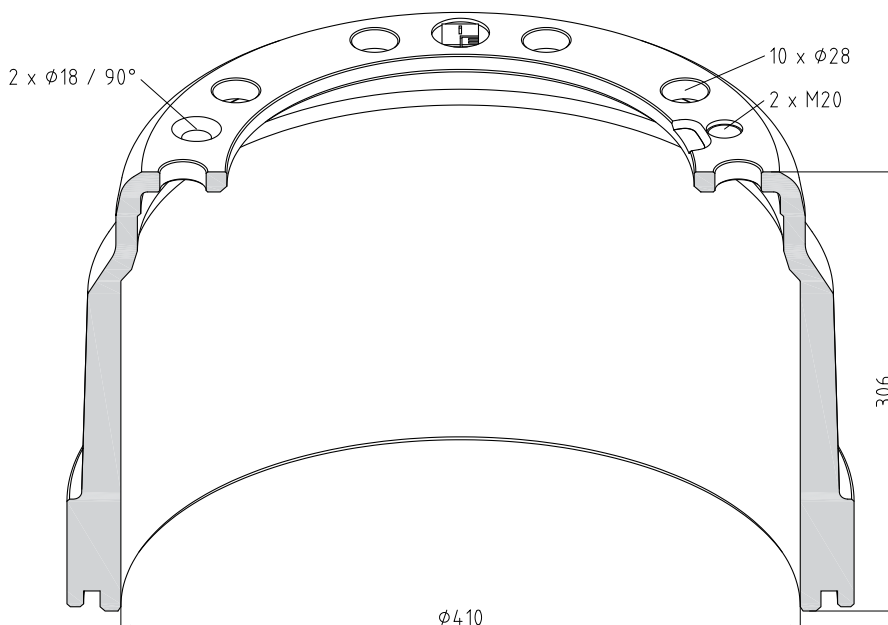

146

Brake drum

410 x 220

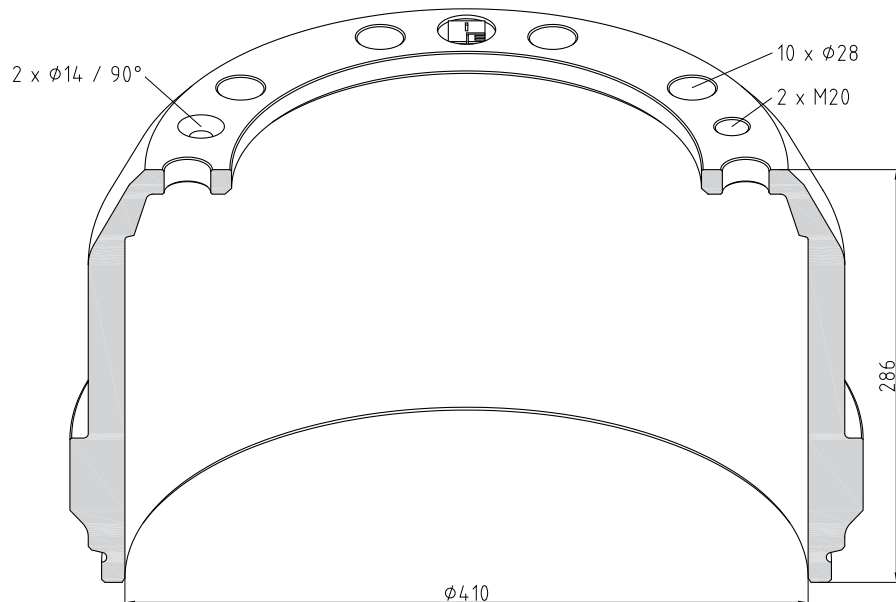

Part Number	146.138-00A
Brake Surface [mm]	239
Height [mm]	286
Pitch Circle Ø [mm]	335
Hub Bore Ø [mm]	282
Weight [kg]	67
front / rear	R
OE No.	3 111 116

Brake drum

410 x 200

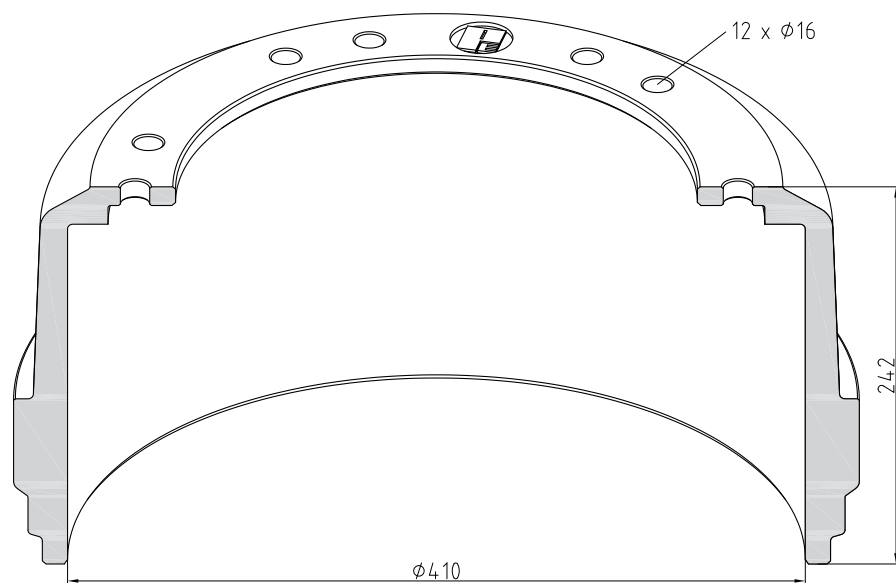

Part Number	146.171-00A
Brake Surface [mm]	218
Height [mm]	242
Pitch Circle Ø [mm]	335
Hub Bore Ø [mm]	290
Weight [kg]	51,5
front / rear	R
OE No.	1 599 971

410 x 190

Brake drum

146

Part Number	146.172-00A
Brake Surface [mm]	206
Height [mm]	230
Pitch Circle Ø [mm]	335
Hub Bore Ø [mm]	290
Weight [kg]	47
front / rear	R
OE No.	1 599 970

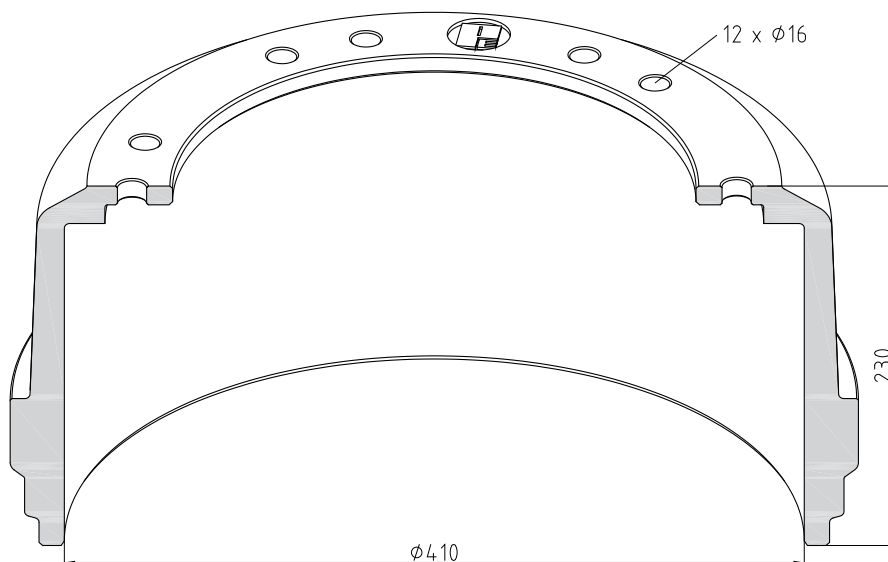

394 x 228

Brake drum

Part Number	146.320-00A
Brake Surface [mm]	249
Height [mm]	287
Pitch Circle Ø [mm]	335
Hub Bore Ø [mm]	282
Weight [kg]	59
front / rear	R
OE No.	9 524 103

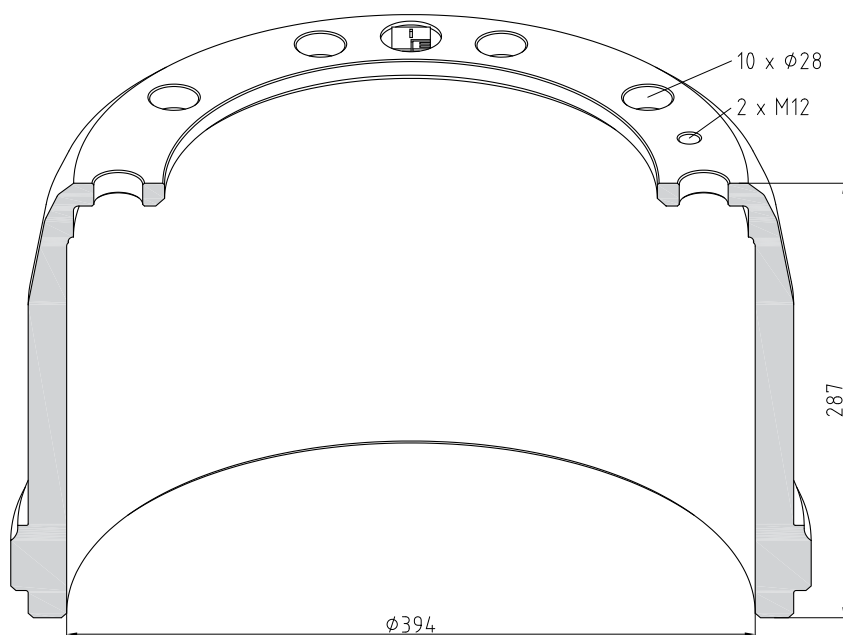

156

Brake drum

414 x 170

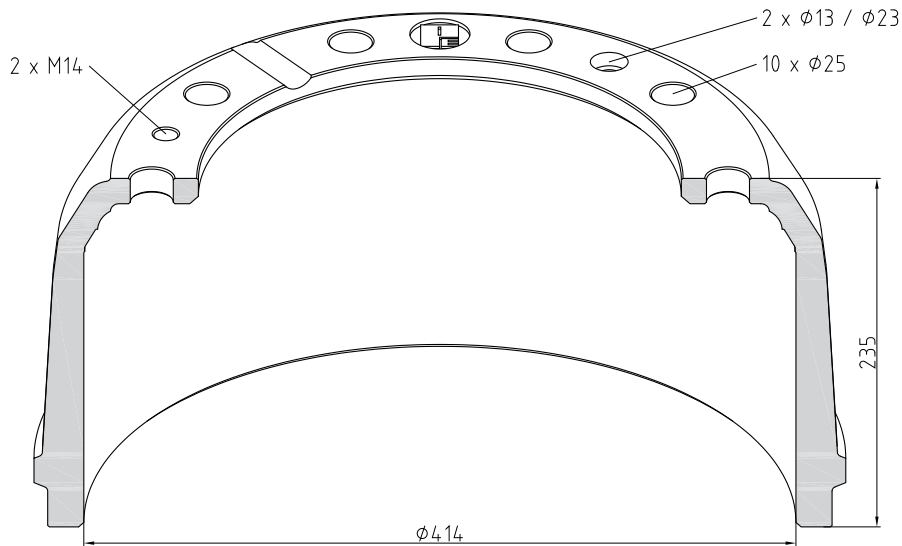

Part Number	156.002-00A
Brake Surface [mm]	178
Height [mm]	235
Pitch Circle ϕ [mm]	335
Hub Bore ϕ [mm]	281
Weight [kg]	48,5
front / rear	R
OE No.	194 435

419 x 178

Brake drum

166

Part Number	166.001-00A
Brake Surface [mm]	191
Height [mm]	271,5
Pitch Circle Ø [mm]	335
Hub Bore Ø [mm]	288
Weight [kg]	52
front / rear	
OE No.	31 270

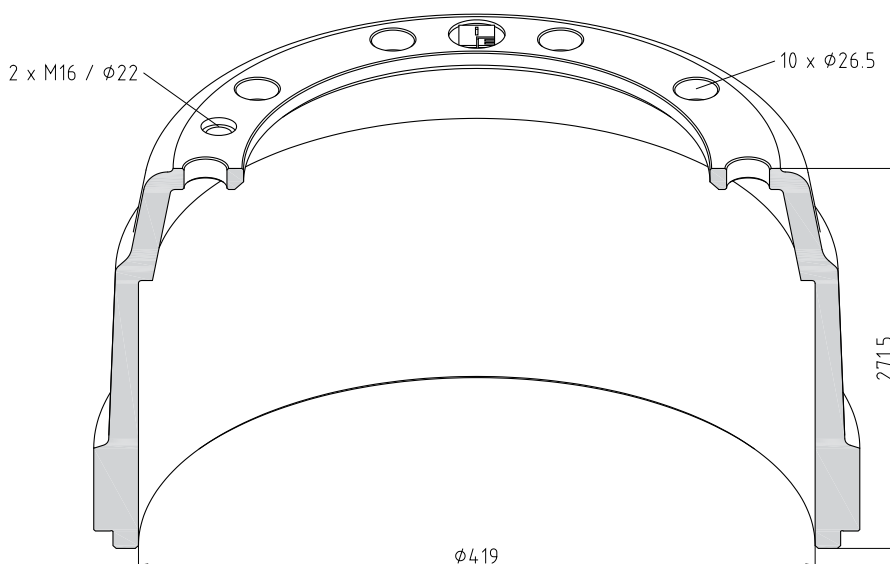
**419 x 178**

Brake drum

Part Number	166.069-00A
Brake Surface [mm]	190
Height [mm]	228
Pitch Circle Ø [mm]	335
Hub Bore Ø [mm]	288
Weight [kg]	49,1
front / rear	
OE No.	32 313

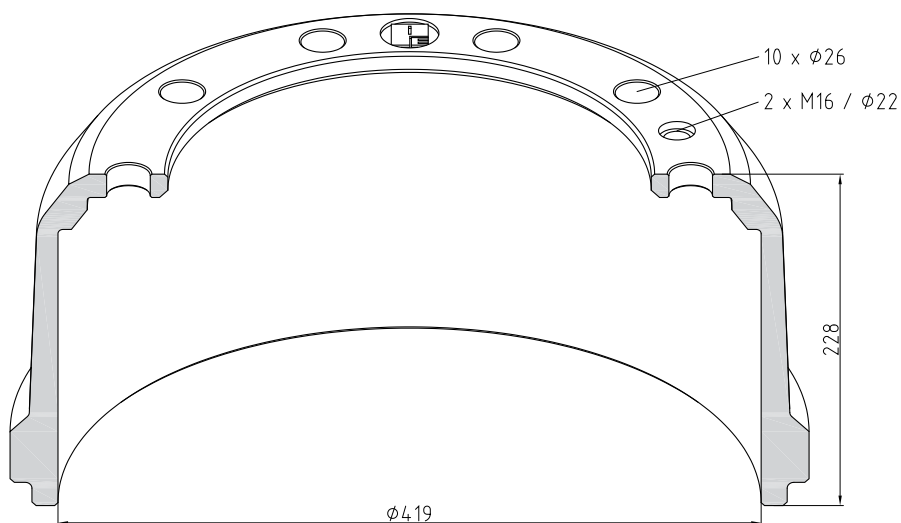

166

Brake drum

311 x 190

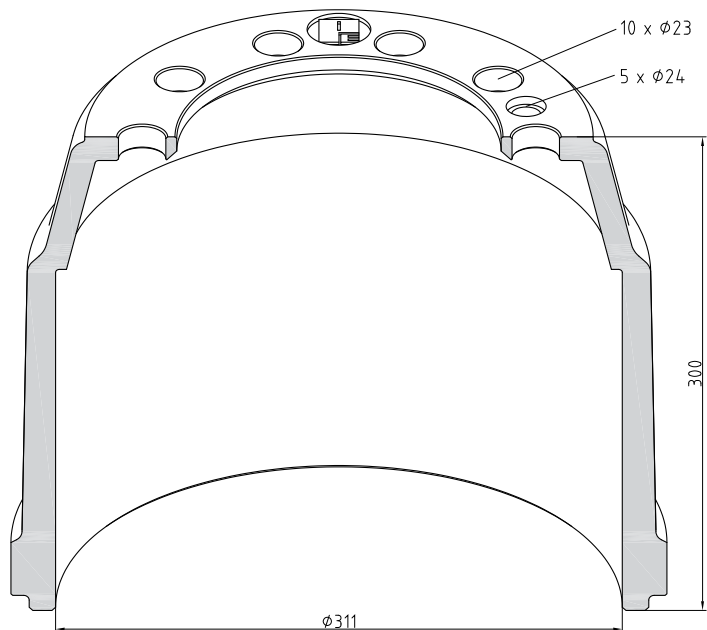

Part Number	166.073-00A
Brake Surface [mm]	216
Height [mm]	300
Pitch Circle Ø [mm]	225
Hub Bore Ø [mm]	178
Weight [kg]	38,2
front / rear	
OE No.	86 960

Brake drum

419 x 200

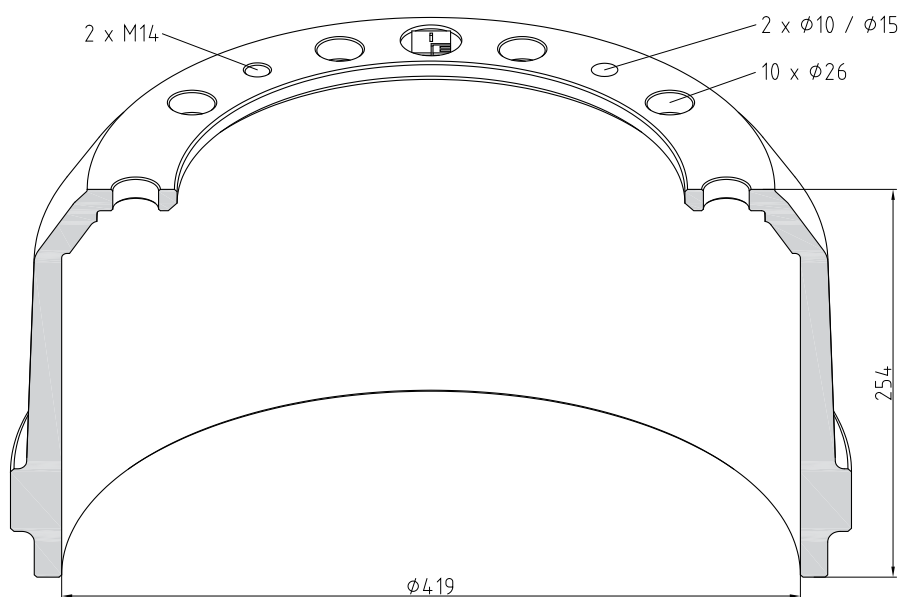

Part Number	166.075-00A
Brake Surface [mm]	212
Height [mm]	254
Pitch Circle Ø [mm]	335
Hub Bore Ø [mm]	288
Weight [kg]	51
front / rear	
OE No.	AJB 0465002

419 x 200

Brake drum

186Part Number **186.090-00A**

Brake Surface [mm] 214

Height [mm] 238

Pitch Circle Ø [mm] 335

Hub Bore Ø [mm] 280

Weight [kg] 50

front / rear

OE No. M 068 445

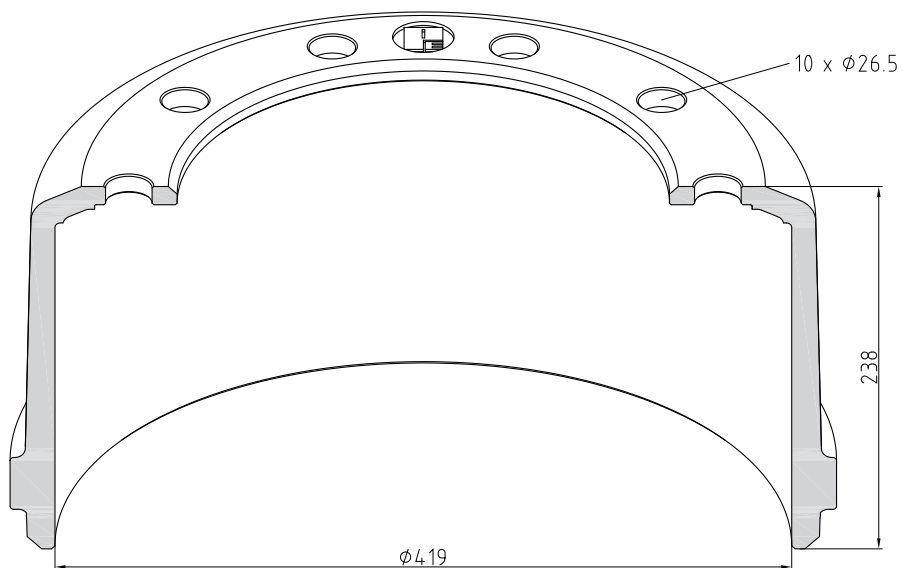

196

Brake drum

420 x 203

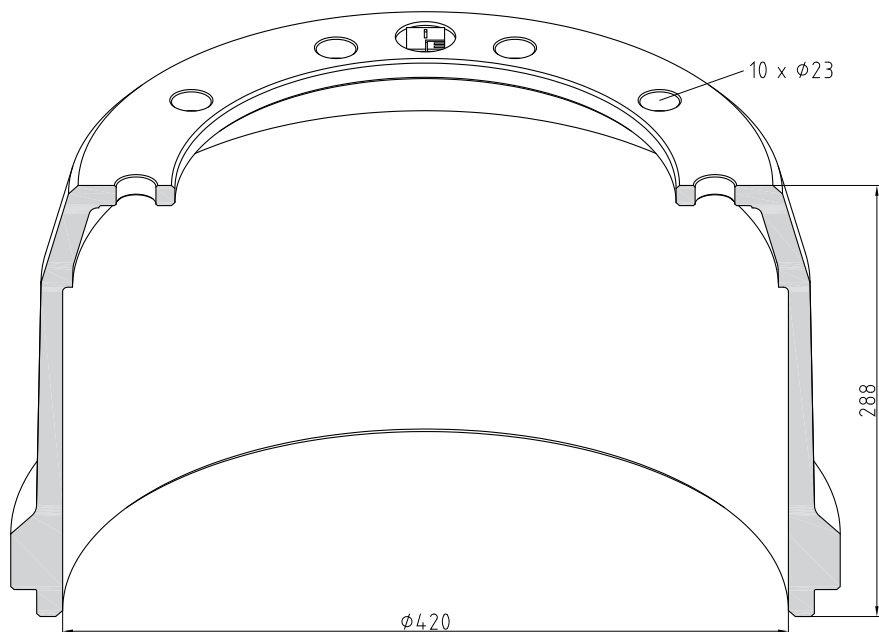

Part Number	196.003-00A
Brake Surface [mm]	220
Height [mm]	288
Pitch Circle Ø [mm]	335
Hub Bore Ø [mm]	290
Weight [kg]	53
front / rear	
OE No.	610 5000 A

Brake drum

419 x 178

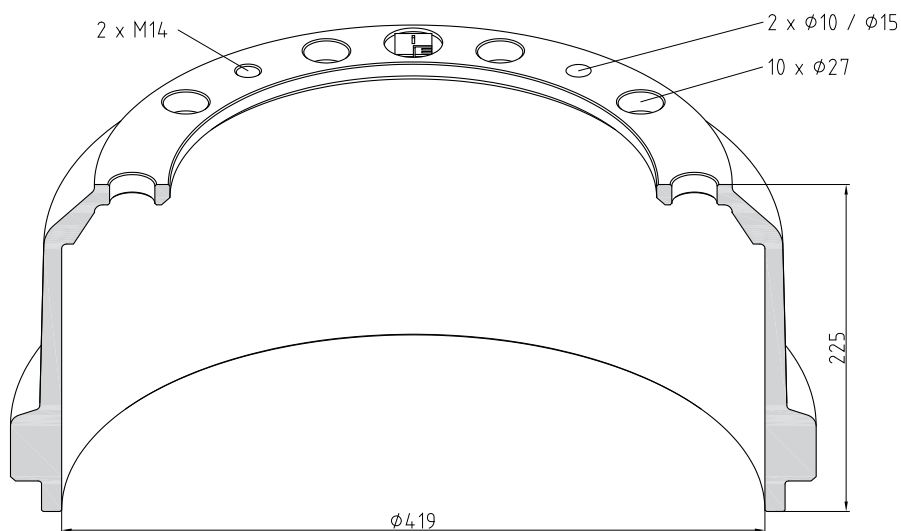

Part Number	196.005-00A
Brake Surface [mm]	184
Height [mm]	225
Pitch Circle Ø [mm]	335
Hub Bore Ø [mm]	290
Weight [kg]	44
front / rear	
OE No.	650 2796 E

420 x 203

Brake drum

196

Part Number	196.008-00A
Brake Surface [mm]	210
Height [mm]	266
Pitch Circle Ø [mm]	335
Hub Bore Ø [mm]	290
Weight [kg]	56,5
front / rear	
OE No.	650 2807 M

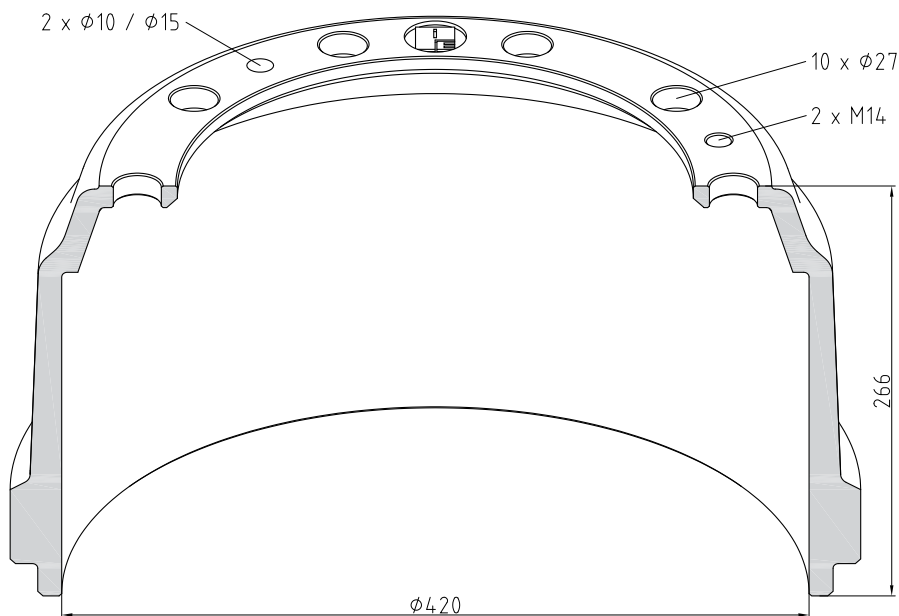
**419 x 178**

Brake drum

Part Number	196.082-00A
Brake Surface [mm]	185,5
Height [mm]	210
Pitch Circle Ø [mm]	275
Hub Bore Ø [mm]	230
Weight [kg]	50
front / rear	
OE No.	650 3540 J

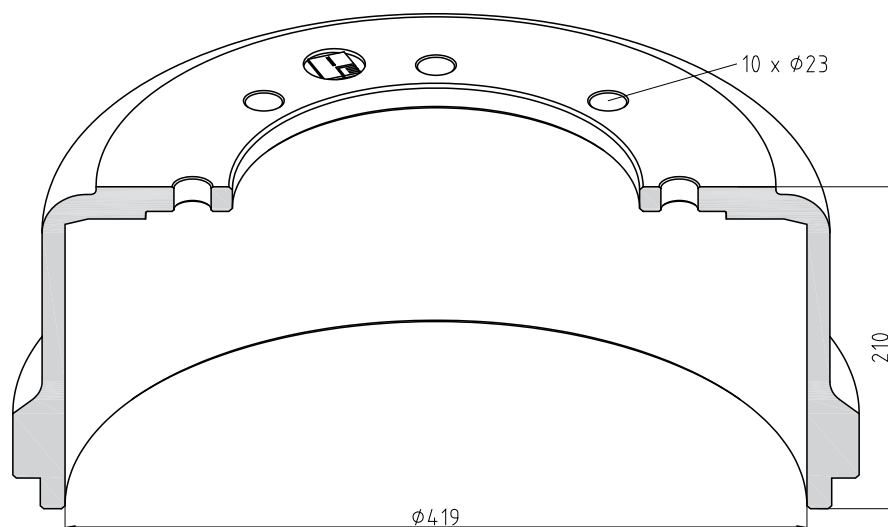

196

Brake drum

300 x 200

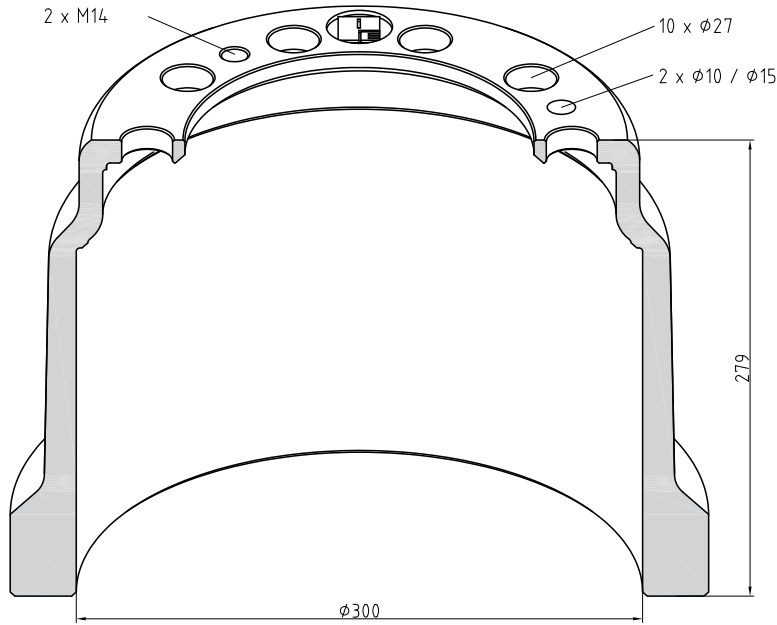

Part Number	196.096-00A
Brake Surface [mm]	213
Height [mm]	279
Pitch Circle ϕ [mm]	225
Hub Bore ϕ [mm]	185
Weight [kg]	40,5
front / rear	
OE No.	650 3335 C

394 x 180

Brake drum

206

Part Number	206.001-00A
Brake Surface [mm]	194
Height [mm]	234
Pitch Circle Ø [mm]	335
Hub Bore Ø [mm]	282,6
Weight [kg]	34
front / rear	
OE No.	500 761

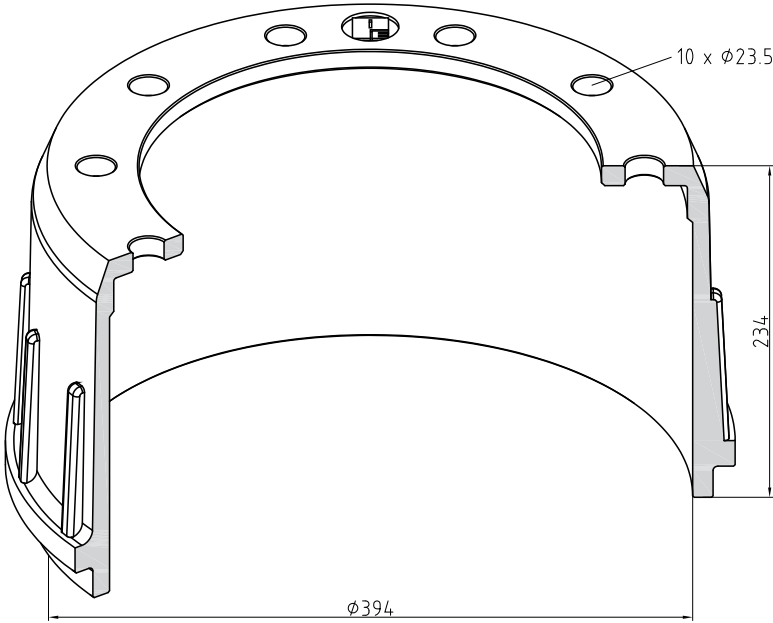

226

Brake drum

410 x 219

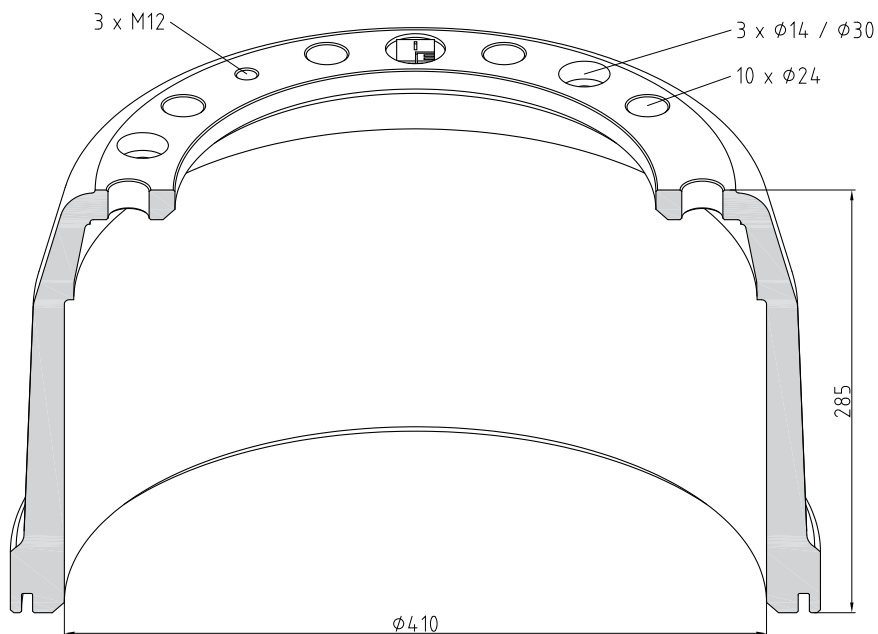

Part Number	226.000-00A
Brake Surface [mm]	211
Height [mm]	285
Pitch Circle ϕ [mm]	335
Hub Bore ϕ [mm]	280,8
Weight [kg]	65
front / rear	
OE No.	0000.0458

381 x 178

Brake drum

236

Part Number	236.001-00A
Brake Surface [mm]	189
Height [mm]	242
Pitch Circle Ø [mm]	335
Hub Bore Ø [mm]	285
Weight [kg]	46
front / rear	F
OE No.	0716 3802

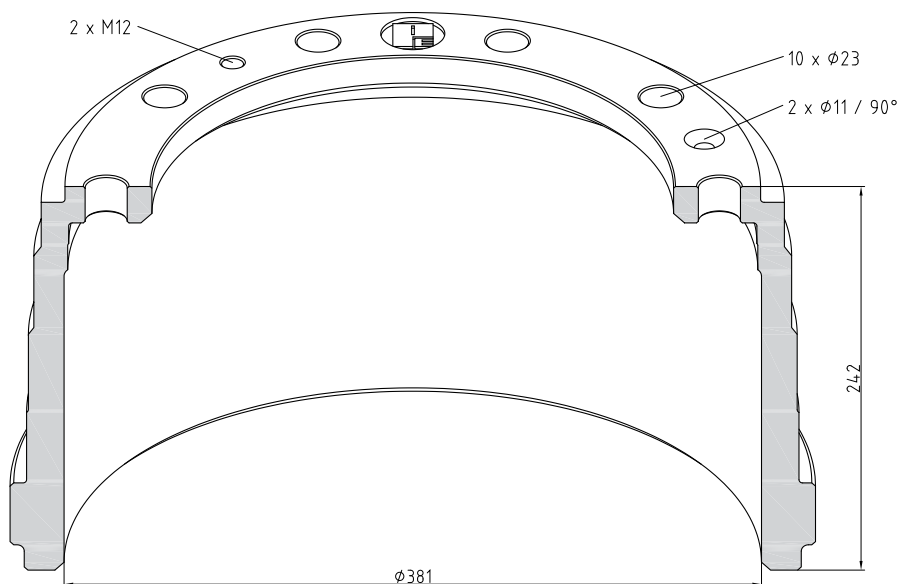
**254 x 85**

Brake drum

Part Number	236.002-00A
Brake Surface [mm]	97
Height [mm]	122,5
Pitch Circle Ø [mm]	170
Hub Bore Ø [mm]	129,8
Weight [kg]	9,5
front / rear	R
OE No.	0716 5379

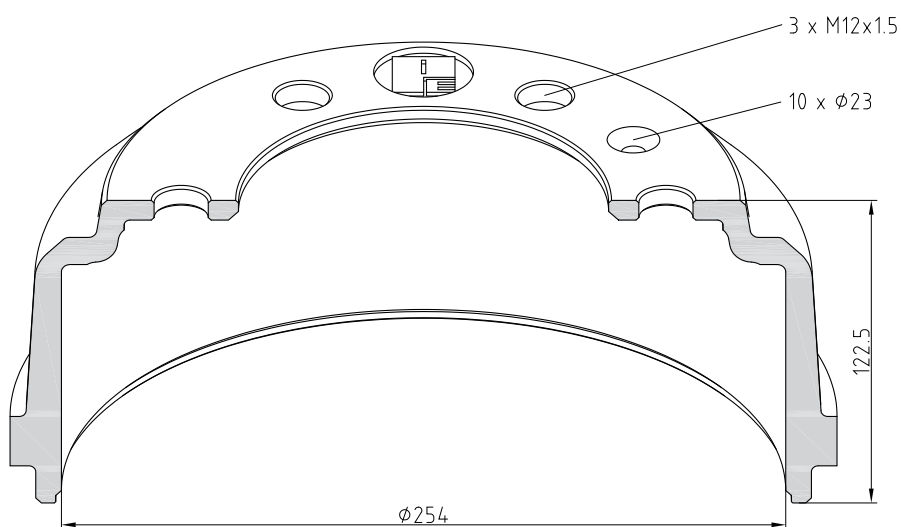

246

Brake drum

410 x 175

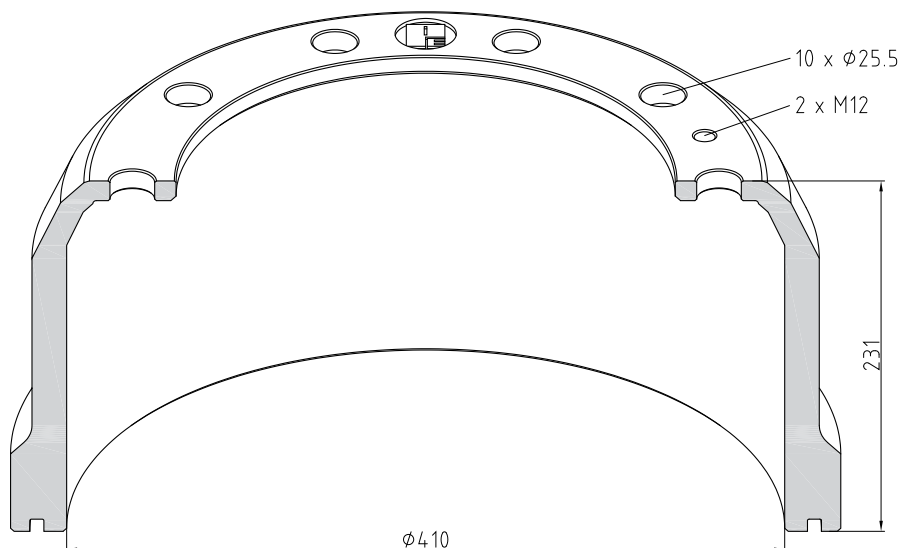

Part Number	246.000-00A
Brake Surface [mm]	188
Height [mm]	231
Pitch Circle ϕ [mm]	335
Hub Bore ϕ [mm]	285
Weight [kg]	51
front / rear	F
OE No.	146.311.7100

Brake drum

400 x 230

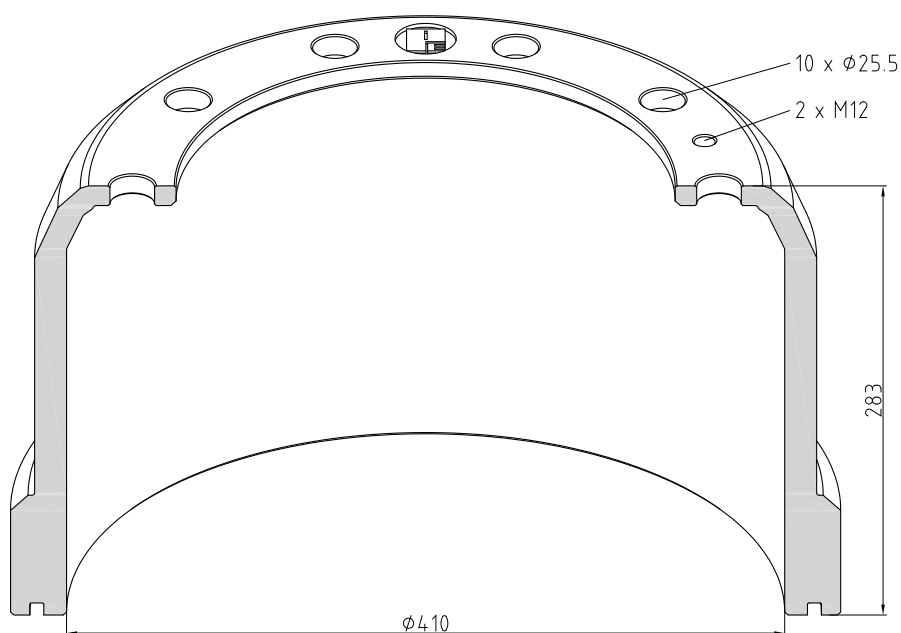

Part Number	246.001-00A
Brake Surface [mm]	241
Height [mm]	256
Pitch Circle ϕ [mm]	335
Hub Bore ϕ [mm]	285
Weight [kg]	61
front / rear	R
OE No.	146.311.7200

410 x 180

Brake drum

246

Part Number	246.002-00A
Brake Surface [mm]	191
Height [mm]	283
Pitch Circle Ø [mm]	335
Hub Bore Ø [mm]	285
Weight [kg]	55
front / rear	R
OE No.	146.311.6200

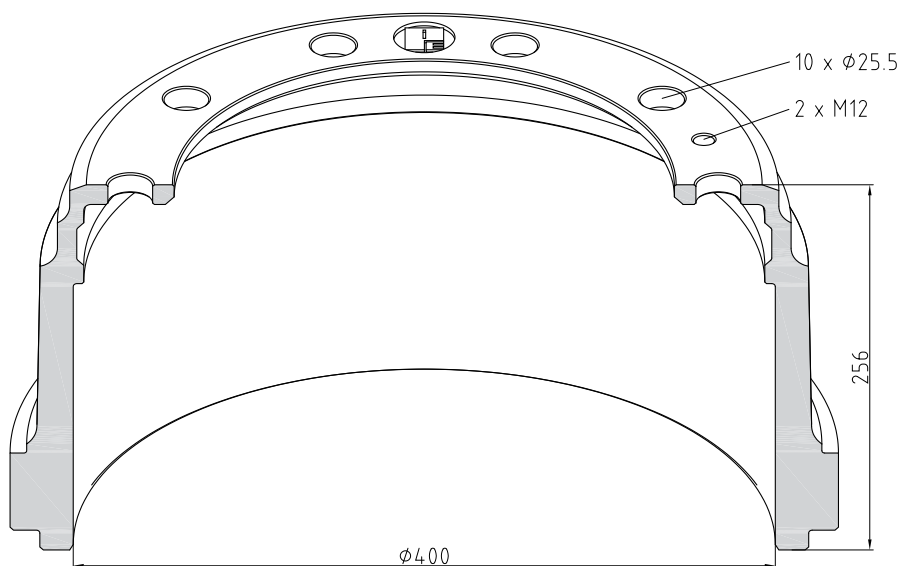

410 x 120

Brake drum

Part Number	246.003-00A
Brake Surface [mm]	135
Height [mm]	283
Pitch Circle Ø [mm]	335
Hub Bore Ø [mm]	285
Weight [kg]	47
front / rear	F
OE No.	146.311.6300

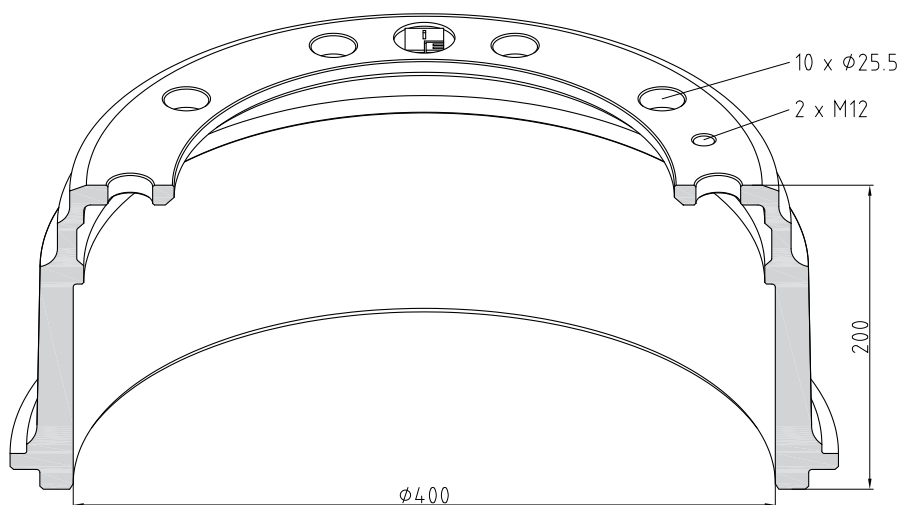

246

Brake drum

410 x 210

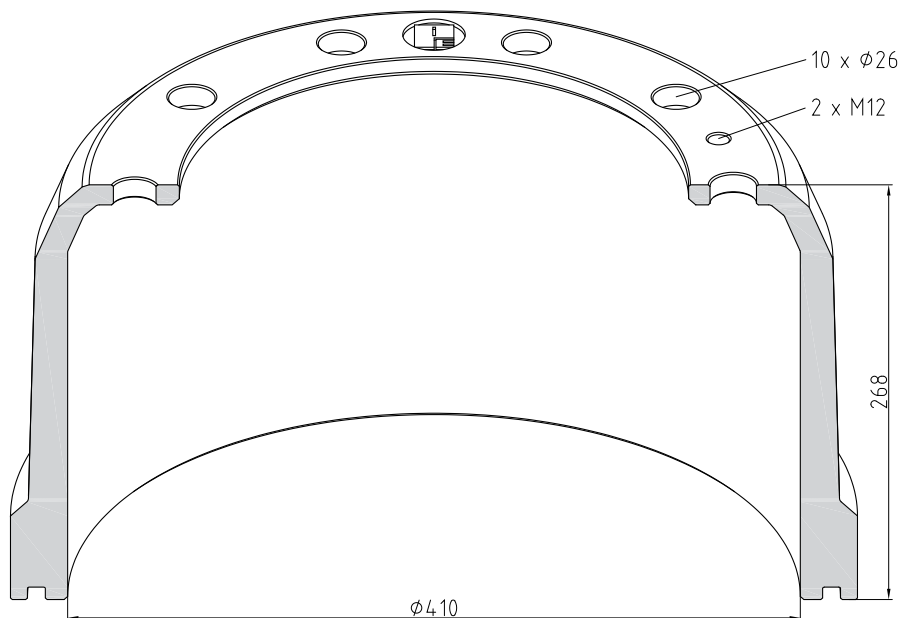

Part Number	246.004-00A
Brake Surface [mm]	225
Height [mm]	268
Pitch Circle ϕ [mm]	335
Hub Bore ϕ [mm]	285
Weight [kg]	60
front / rear	
OE No.	146.311.7210

414 x 170

Brake drum

256

Part Number	256.000-00A
Brake Surface [mm]	182
Height [mm]	230
Pitch Circle Ø [mm]	335
Hub Bore Ø [mm]	280,8
Weight [kg]	49,8
front / rear	R
OE No.	5000 737 768

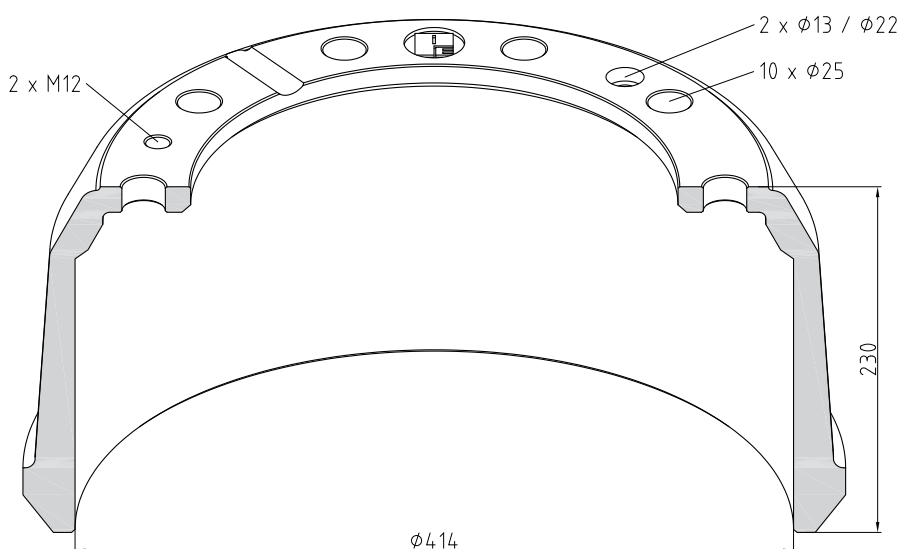

414 x 150

Brake drum

Part Number	256.009-00A
Brake Surface [mm]	164
Height [mm]	204
Pitch Circle Ø [mm]	335
Hub Bore Ø [mm]	280,8
Weight [kg]	41
front / rear	
OE No.	5000 737 342

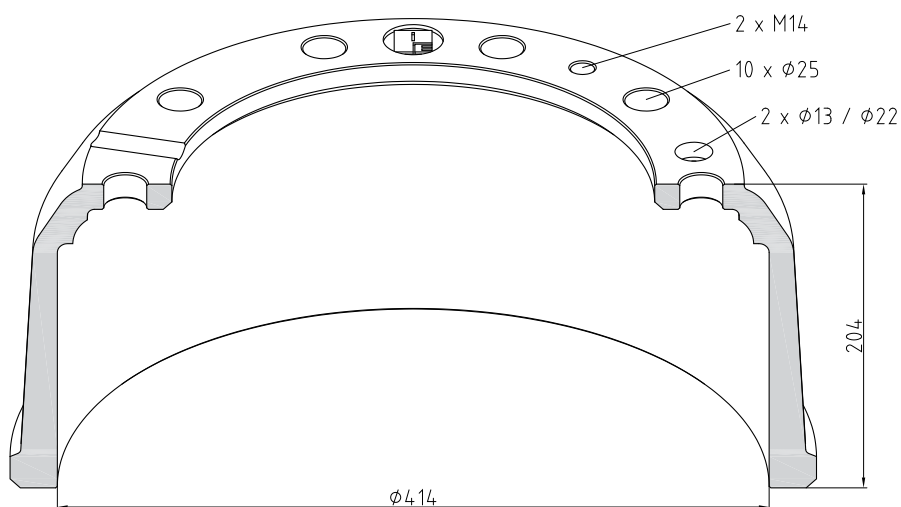

256

Brake drum

414 x 175

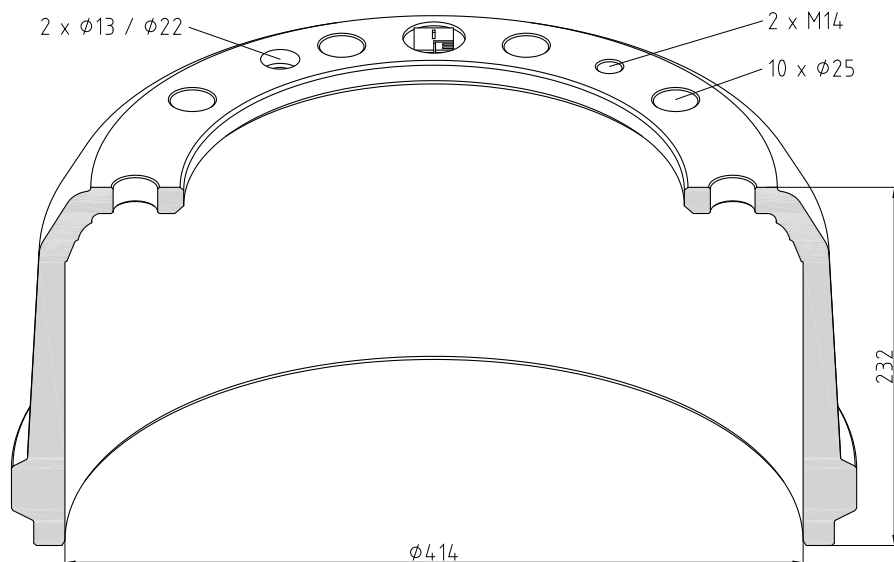

Part Number	256.015-00A
Brake Surface [mm]	184
Height [mm]	232
Pitch Circle Ø [mm]	335
Hub Bore Ø [mm]	280,8
Weight [kg]	49,7
front / rear	F
OE No.	5010 136 148

Brake drum

414 x 180

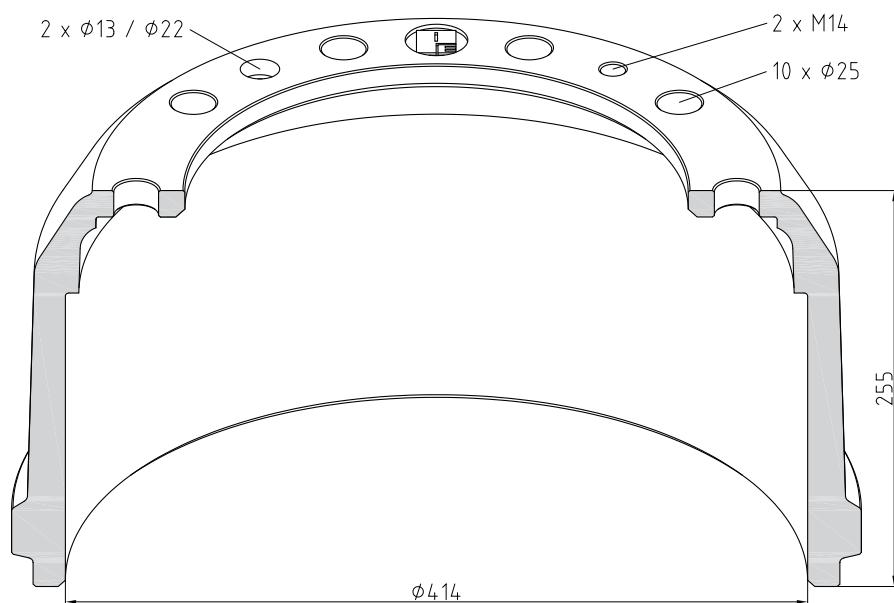

Part Number	256.019-00A
Brake Surface [mm]	189
Height [mm]	255
Pitch Circle Ø [mm]	335
Hub Bore Ø [mm]	280,8
Weight [kg]	55,5
front / rear	F
OE No.	5010 136 146

414 x 220

Brake drum

256

Part Number	256.025-00A
Brake Surface [mm]	232
Height [mm]	278
Pitch Circle Ø [mm]	335
Hub Bore Ø [mm]	280,8
Weight [kg]	56
front / rear	R
OE No.	5010 098 949

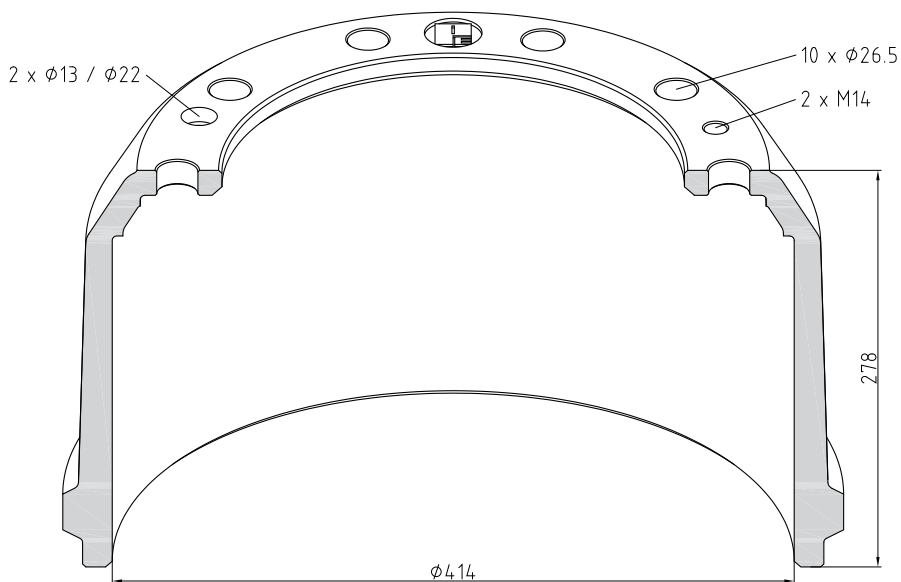

266

Brake drum

419 x 180

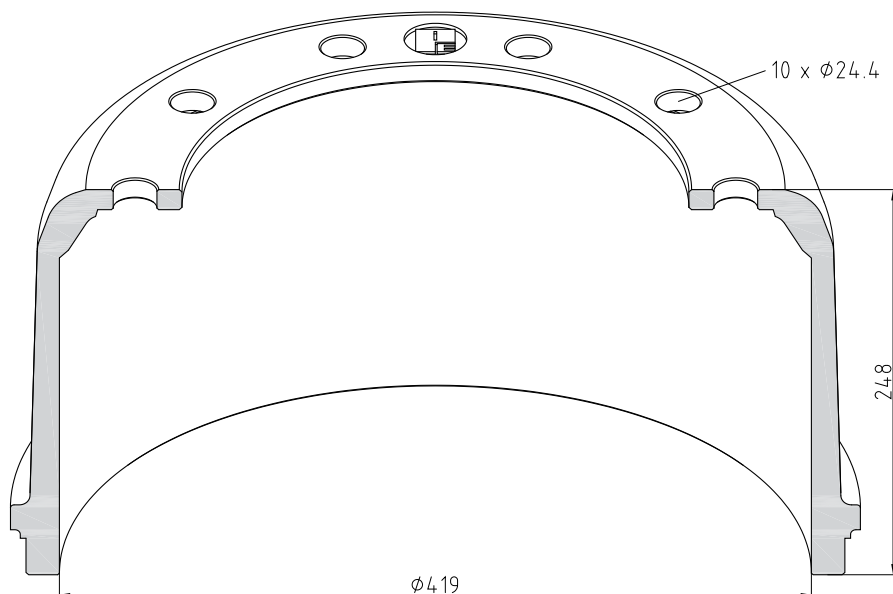

Part Number	266.538-00A
Brake Surface [mm]	204
Height [mm]	248
Pitch Circle Ø [mm]	335
Hub Bore Ø [mm]	282,7
Weight [kg]	45
front / rear	
OE No.	210 18 986

Brake drum

419 x 220

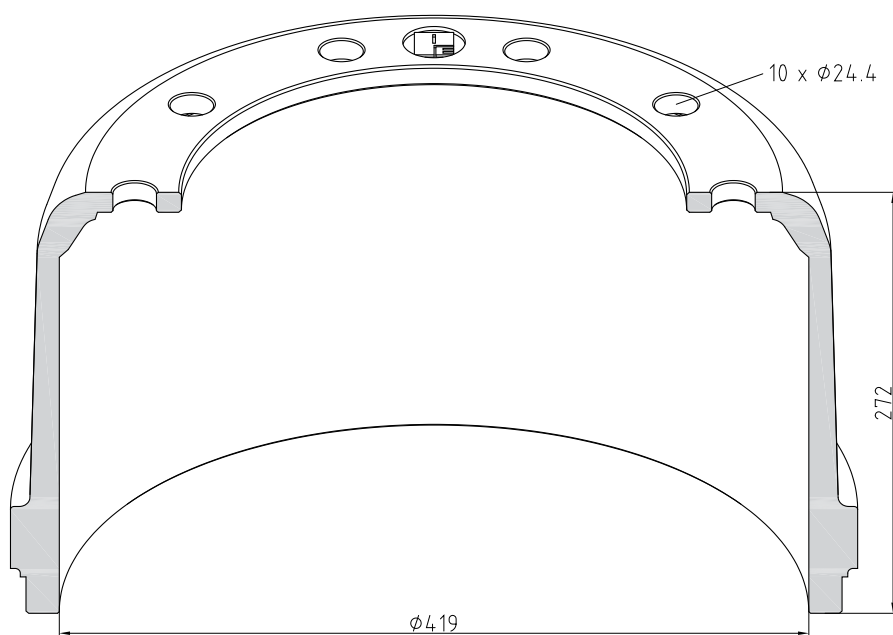

Part Number	266.539-00A
Brake Surface [mm]	230
Height [mm]	272
Pitch Circle Ø [mm]	335
Hub Bore Ø [mm]	282,7
Weight [kg]	50
front / rear	
OE No.	210 21 114

311 x 190

Brake drum

266

Part Number	266.564-00A
Brake Surface [mm]	207
Height [mm]	260,5
Pitch Circle Ø [mm]	225
Hub Bore Ø [mm]	183
Weight [kg]	32
front / rear	
OE No.	210 18 963

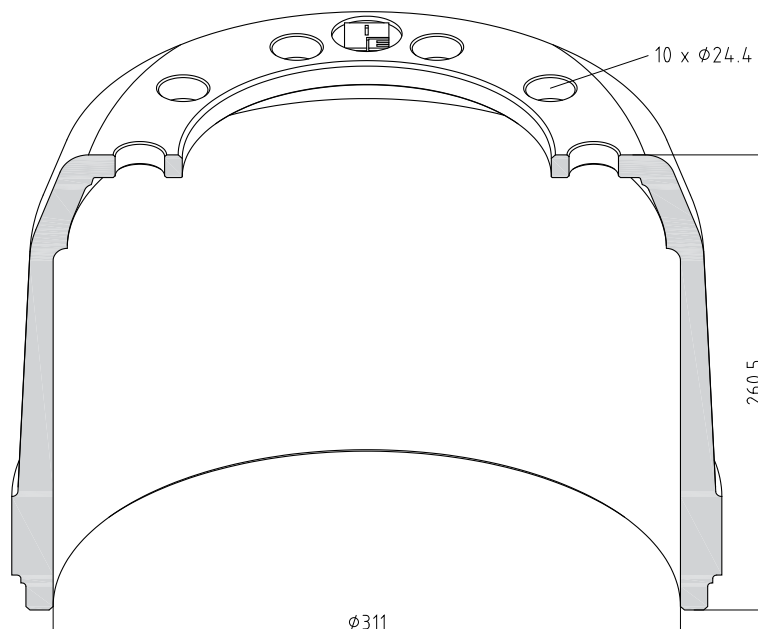
**351 x 200**

Brake drum

Part Number	266.583-00A
Brake Surface [mm]	218
Height [mm]	263
Pitch Circle Ø [mm]	225
Hub Bore Ø [mm]	182,8
Weight [kg]	45
front / rear	
OE No.	212 09 701

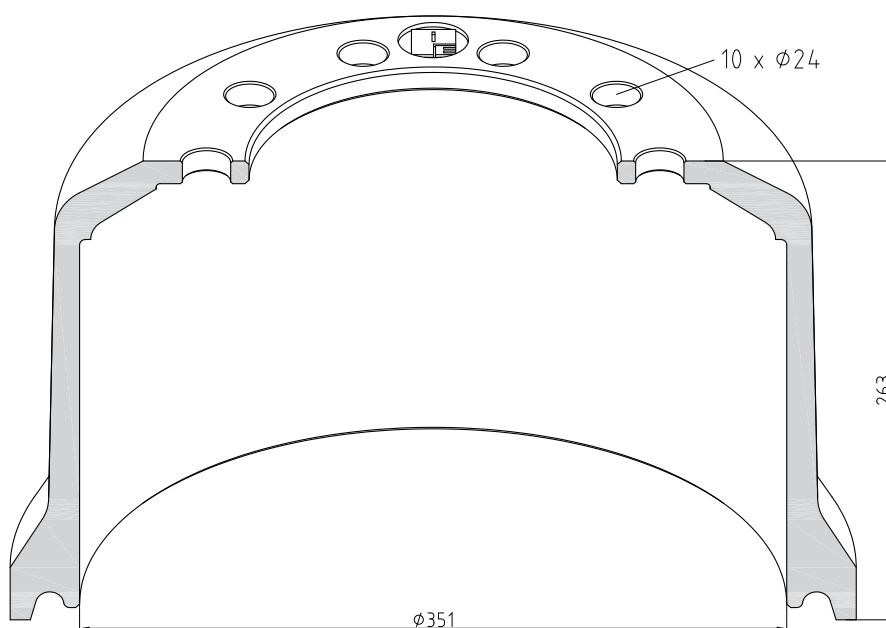

266

Brake drum

419 x 180

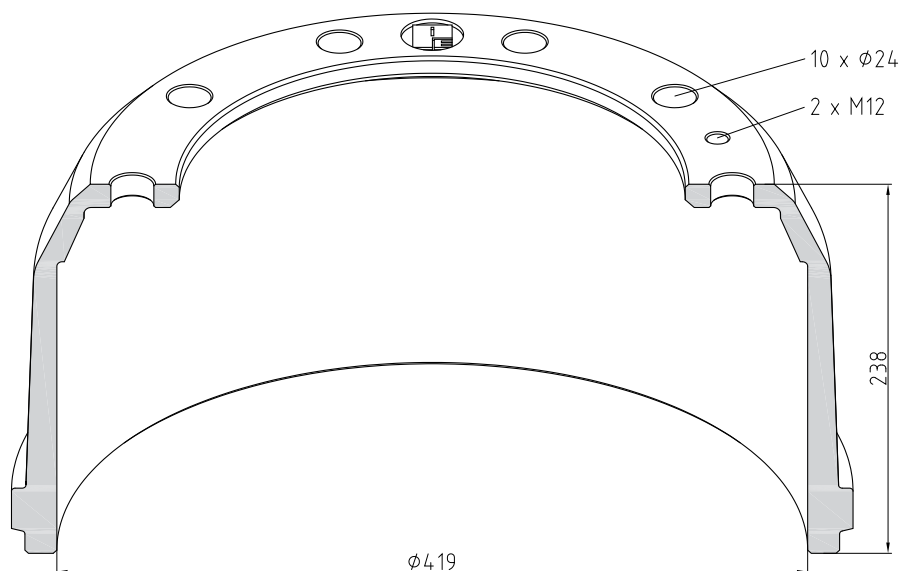

Part Number	266.584-00A
Brake Surface [mm]	192
Height [mm]	238
Pitch Circle Ø [mm]	335
Hub Bore Ø [mm]	282,7
Weight [kg]	44
front / rear	
OE No.	212 23 852

Brake drum

351 x 200

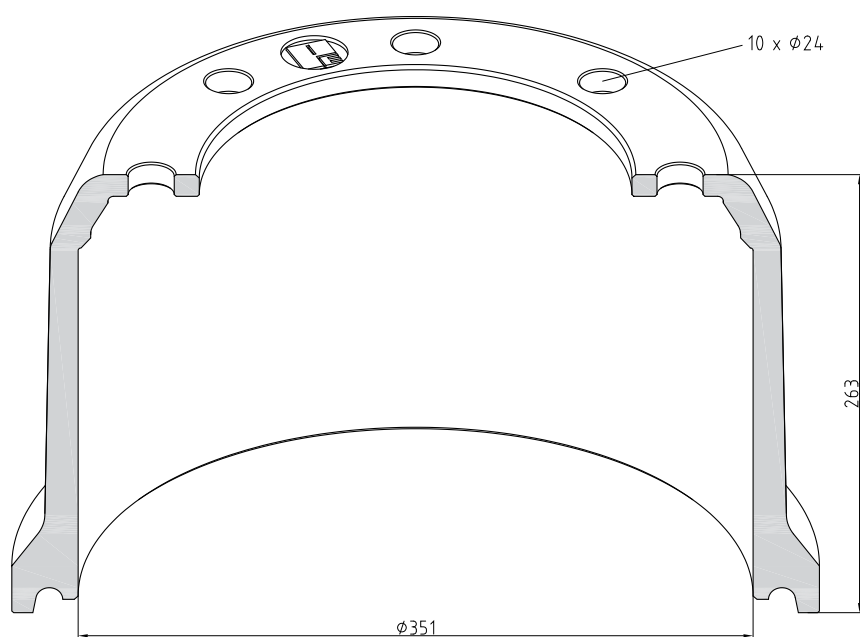

Part Number	266.588-00A
Brake Surface [mm]	219
Height [mm]	263
Pitch Circle Ø [mm]	275
Hub Bore Ø [mm]	225,5
Weight [kg]	42
front / rear	
OE No.	212 11 966

351 x 200

Brake drum

266

Part Number	266.595-00A
Brake Surface [mm]	218
Height [mm]	263
Pitch Circle Ø [mm]	225
Hub Bore Ø [mm]	182,8
Weight [kg]	45
front / rear	
OE No.	212 11 030

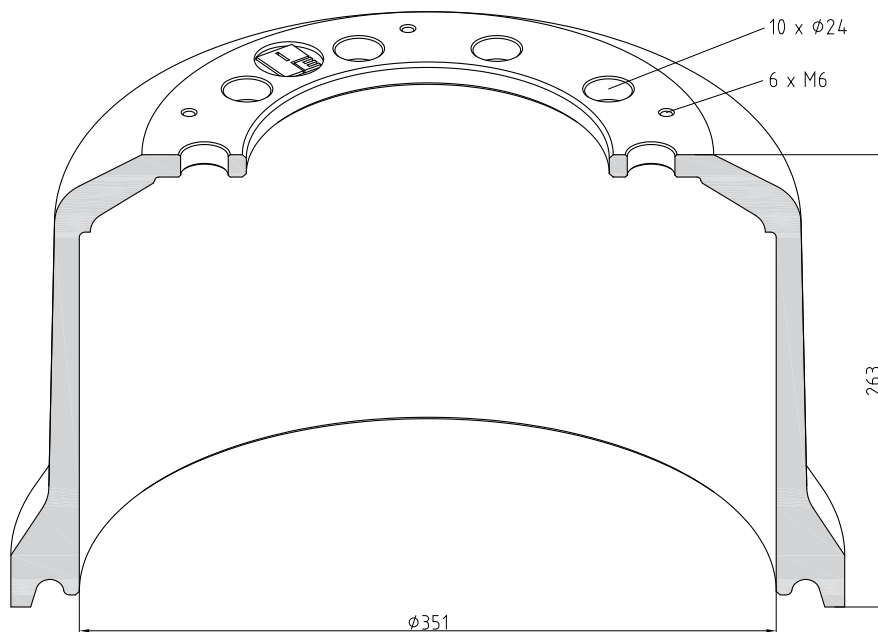
**311 x 190**

Brake drum

Part Number	266.640-00A
Brake Surface [mm]	201
Height [mm]	260
Pitch Circle Ø [mm]	275
Hub Bore Ø [mm]	225,5
Weight [kg]	32
front / rear	
OE No.	210 20 448

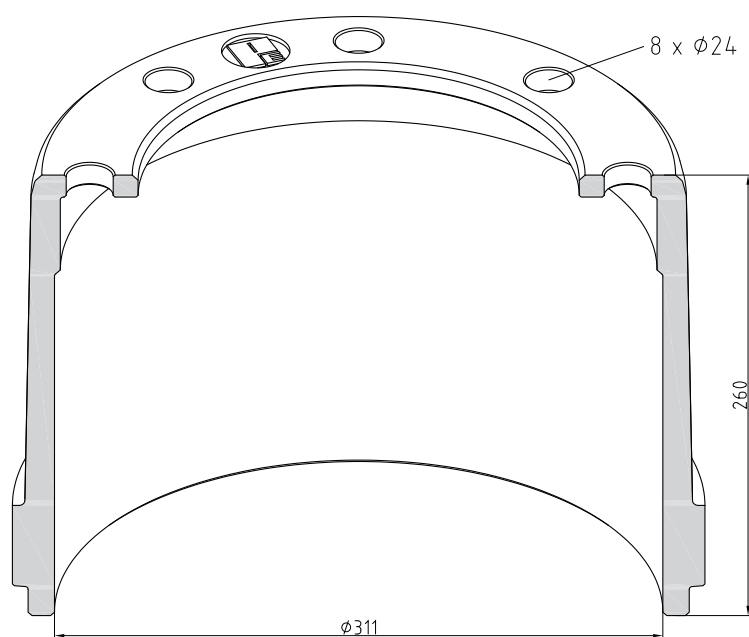

276

Brake drum

420 x 200

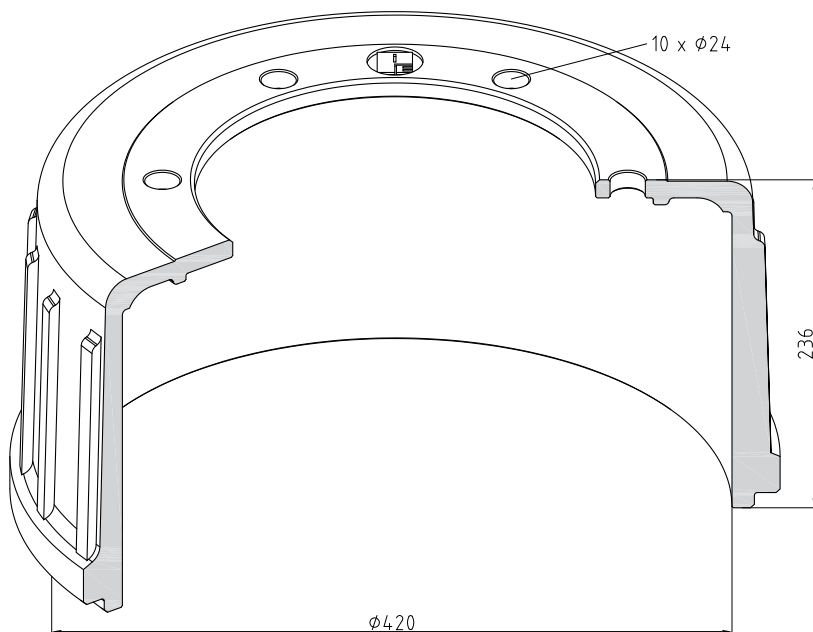

Part Number	276.000-00A
Brake Surface [mm]	213
Height [mm]	236
Pitch Circle Ø [mm]	290
Hub Bore Ø [mm]	250
Weight [kg]	53
front / rear	
OE No.	116 095

394 x 160

Brake drum

286

Part Number	286.003-00A
Brake Surface [mm]	172
Height [mm]	210
Pitch Circle Ø [mm]	335
Hub Bore Ø [mm]	279,4
Weight [kg]	38
front / rear	F
OE No.	DBK 1023

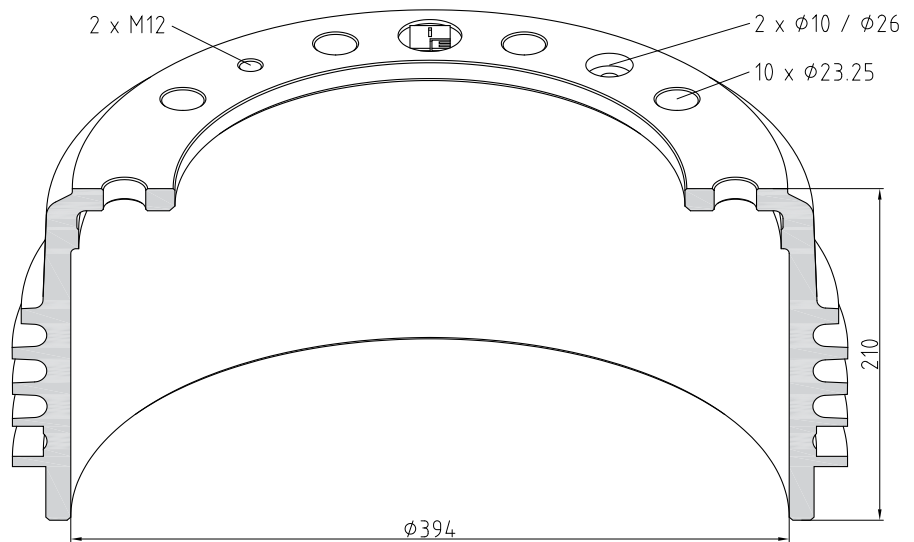

316

Brake drum

410 x 170

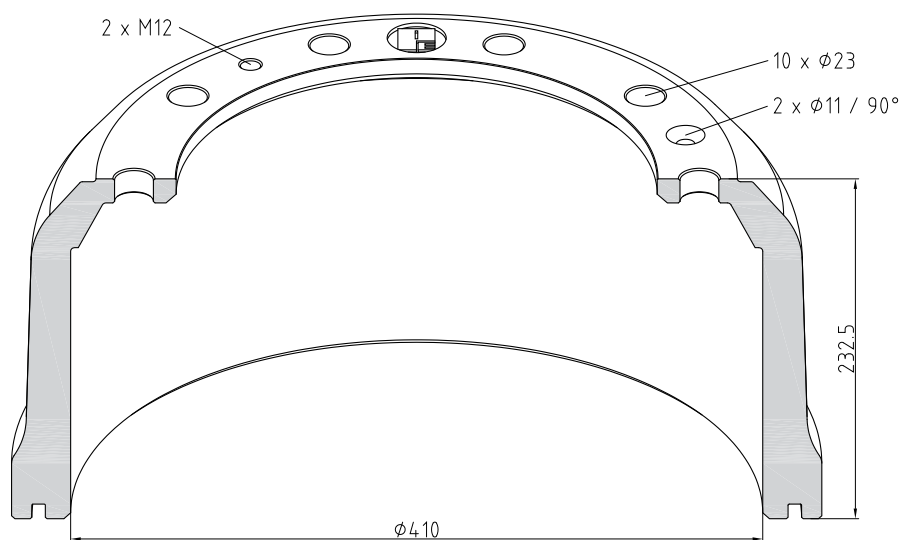

Part Number	316.010-00A
Brake Surface [mm]	183
Height [mm]	232,5
Pitch Circle ϕ [mm]	335
Hub Bore ϕ [mm]	285
Weight [kg]	61,5
front / rear	
OE No.	137 056 / 2

406 x 150

Brake drum

336

Part Number	336.002-00A
Brake Surface [mm]	162
Height [mm]	220
Pitch Circle Ø [mm]	335
Hub Bore Ø [mm]	282
Weight [kg]	42
front / rear	
OE No.	43512-4090

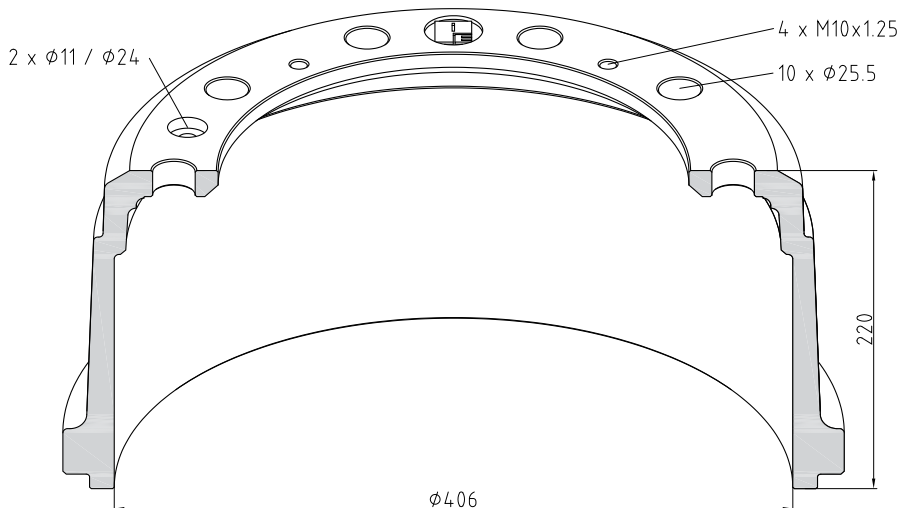

434 x 220

Brake drum

Part Number	336.003-00A
Brake Surface [mm]	230
Height [mm]	282
Pitch Circle Ø [mm]	335
Hub Bore Ø [mm]	282
Weight [kg]	53
front / rear	
OE No.	43512-4100

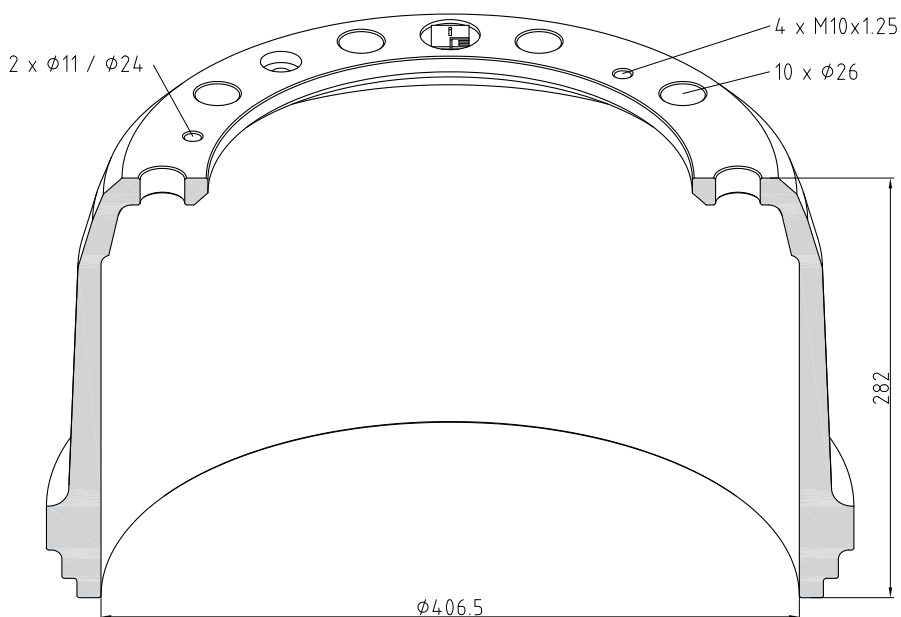

346

Brake drum

410 x 200

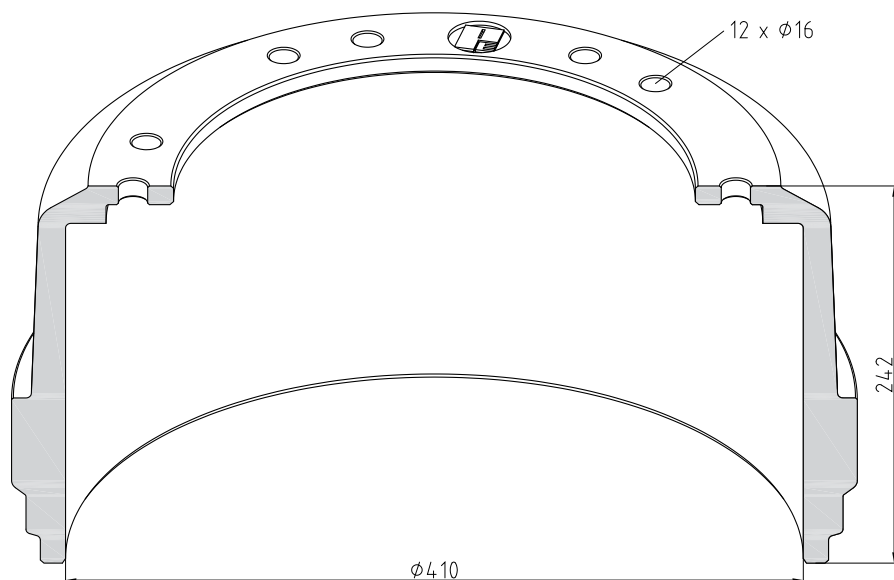

Part Number	346.100-00A
Brake Surface [mm]	218
Height [mm]	242
Pitch Circle Ø [mm]	335
Hub Bore Ø [mm]	290
Weight [kg]	51,5
front / rear	
OE No.	30-F-3315

Brake drum

410 x 190

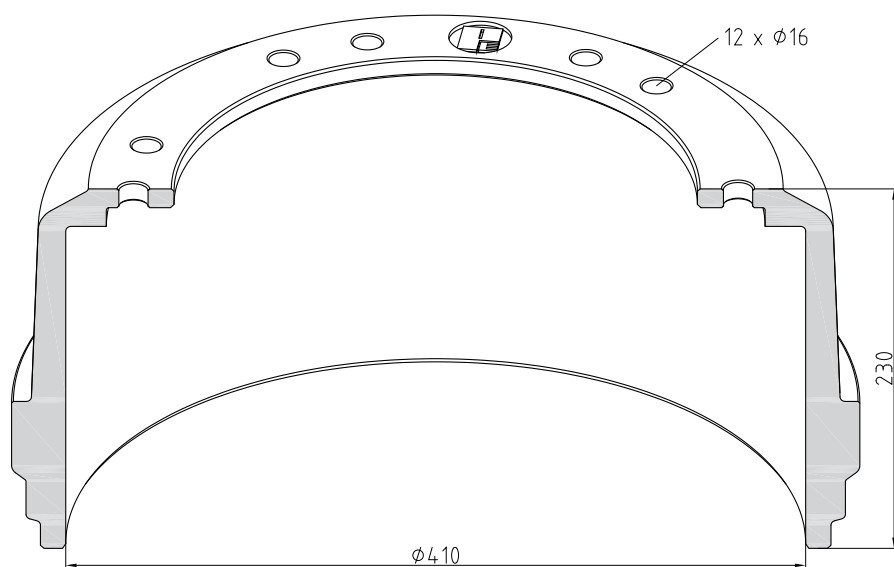

Part Number	346.101-00A
Brake Surface [mm]	206
Height [mm]	230
Pitch Circle Ø [mm]	335
Hub Bore Ø [mm]	290
Weight [kg]	47
front / rear	
OE No.	30-F-3314

410 x 170

Brake drum

346

Part Number	346.103-00A
Brake Surface [mm]	182
Height [mm]	206
Pitch Circle Ø [mm]	335
Hub Bore Ø [mm]	290
Weight [kg]	44
front / rear	
OE No.	30-F-3313

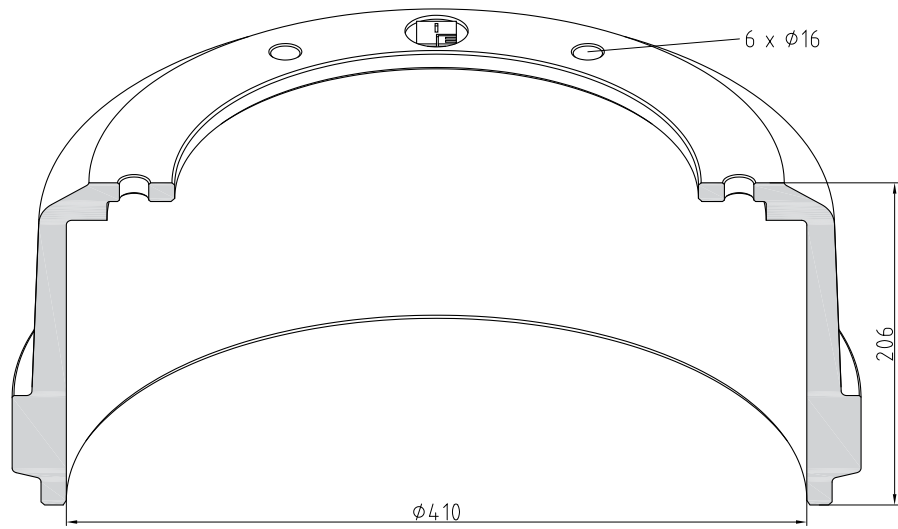

366

Brake drum

410 x 200

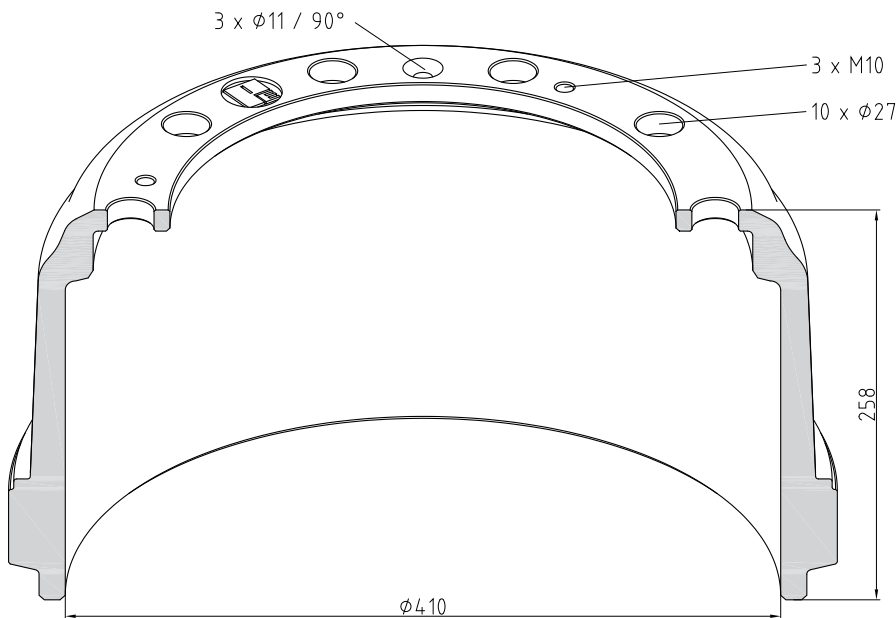

Part Number	366.000-00A
Brake Surface [mm]	211
Height [mm]	258
Pitch Circle ϕ [mm]	335
Hub Bore ϕ [mm]	290
Weight [kg]	55,5
front / rear	R
OE No.	1808.1185

420 x 180

Brake drum

376

Part Number	376.002-00A
Brake Surface [mm]	192
Height [mm]	290
Pitch Circle Ø [mm]	335
Hub Bore Ø [mm]	282
Weight [kg]	59
front / rear	
OE No.	118.34.3341.031

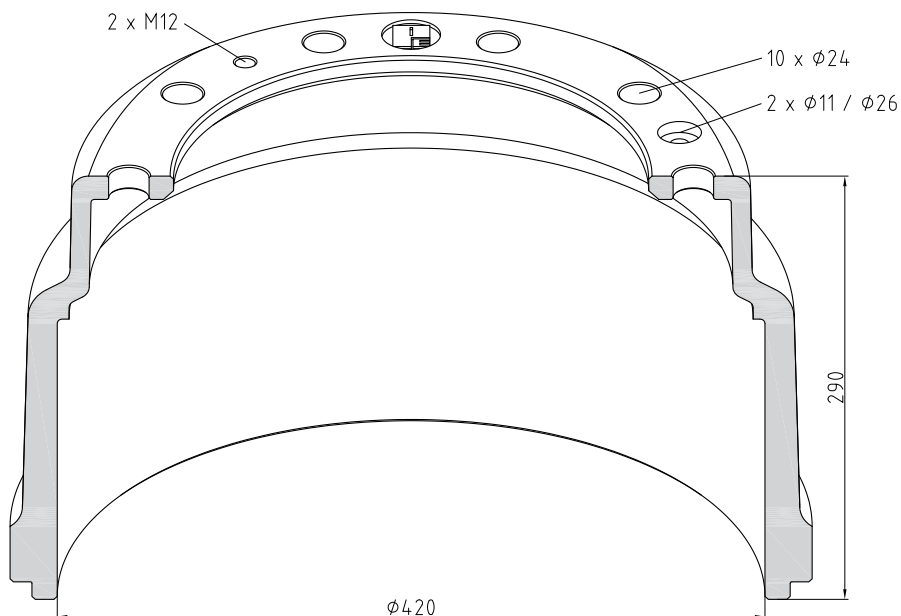

420 x 180

Brake drum

Part Number	376.013-00A
Brake Surface [mm]	196
Height [mm]	285
Pitch Circle Ø [mm]	335
Hub Bore Ø [mm]	282
Weight [kg]	59
front / rear	
OE No.	832.00.3141.031

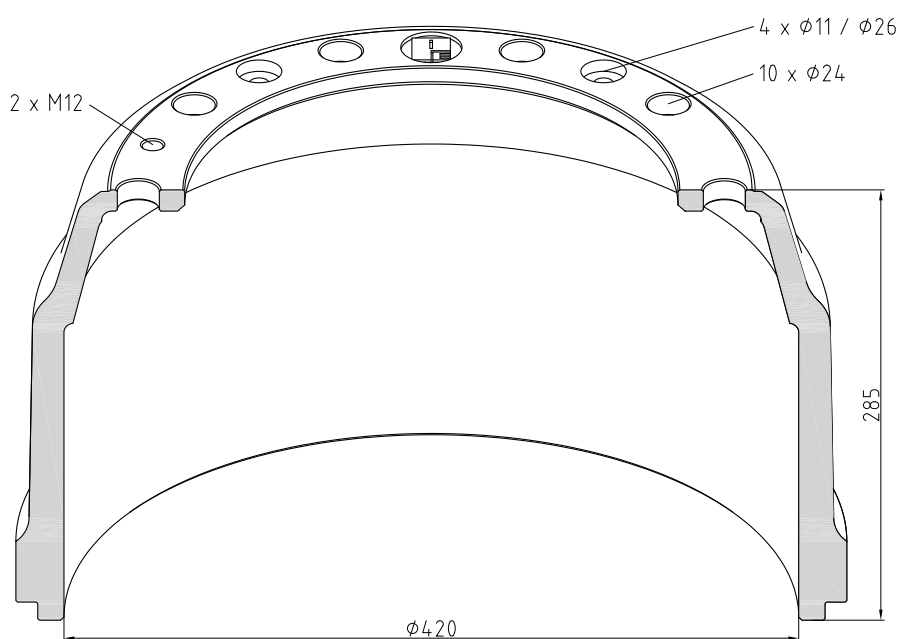

426

Brake drum

400 x 120

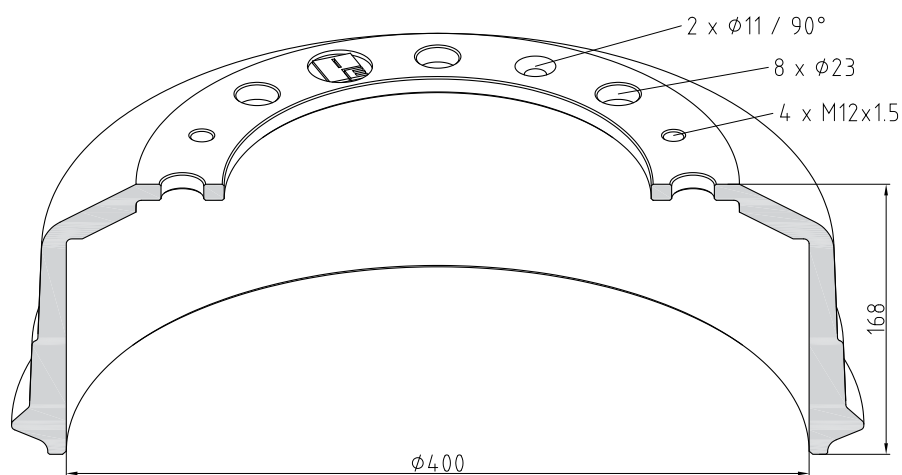

Part Number	426.000-00A
Brake Surface [mm]	134
Height [mm]	168
Pitch Circle ϕ [mm]	275
Hub Bore ϕ [mm]	230
Weight [kg]	29
front / rear	F + R
OE No.	W50 0630681127

410 x 190

Brake drum

446

Part Number	446.000-00A
Brake Surface [mm]	206
Height [mm]	253
Pitch Circle Ø [mm]	335
Hub Bore Ø [mm]	285
Weight [kg]	59
front / rear	
OE No.	32J 9L5 914

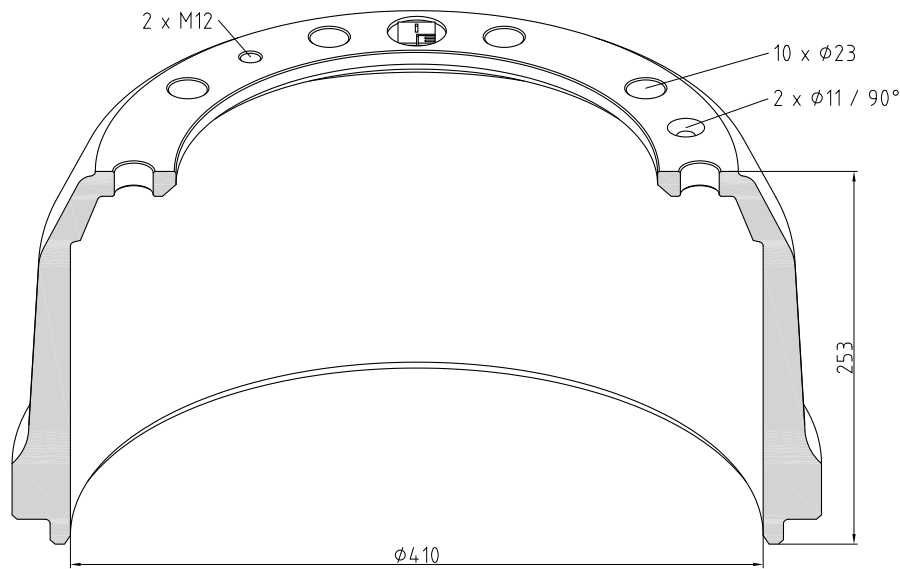

456

Brake drum

400 x 150

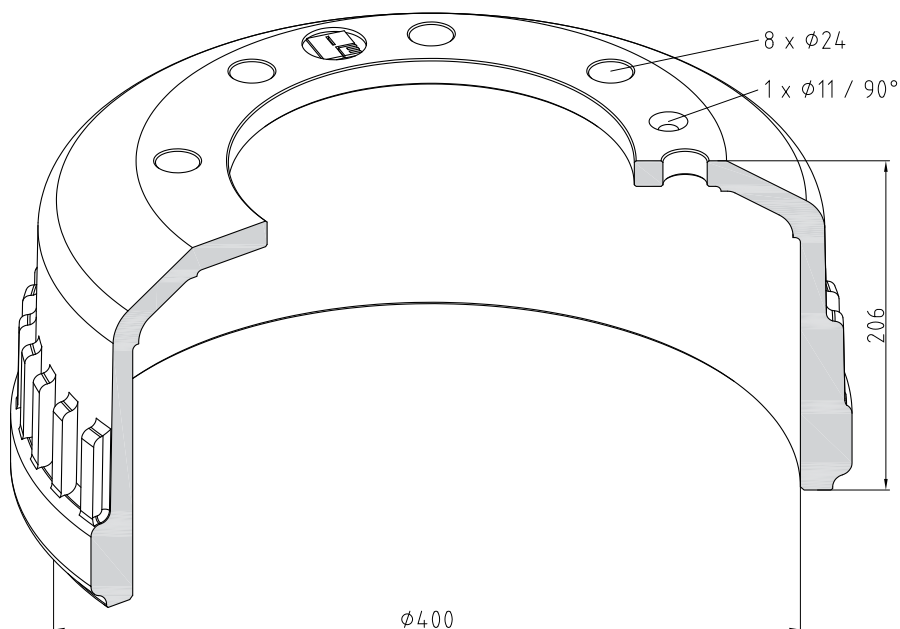

Part Number	456.001-00A
Brake Surface [mm]	158
Height [mm]	206
Pitch Circle ϕ [mm]	275
Hub Bore ϕ [mm]	220
Weight [kg]	36
front / rear	F + R
OE No.	HW / 80

Brake drum

420 x 180

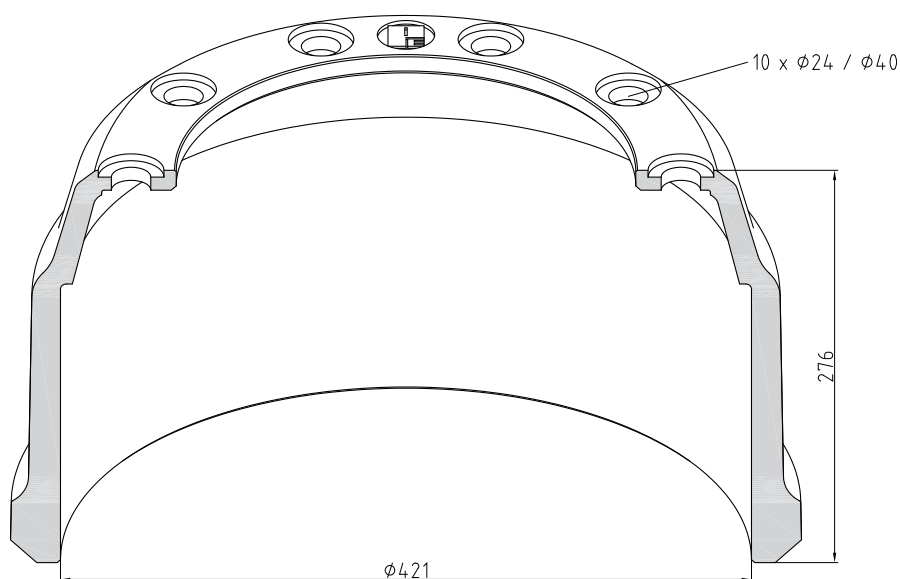

Part Number	456.003-00A
Brake Surface [mm]	196
Height [mm]	276
Pitch Circle ϕ [mm]	335
Hub Bore ϕ [mm]	280
Weight [kg]	52
front / rear	
OE No.	AS 800

410 x 220

Brake drum

466

Part Number	466.000-00A
Brake Surface [mm]	230
Height [mm]	275,5
Pitch Circle Ø [mm]	335
Hub Bore Ø [mm]	282
Weight [kg]	67,5
front / rear	
OE No.	3316.4098

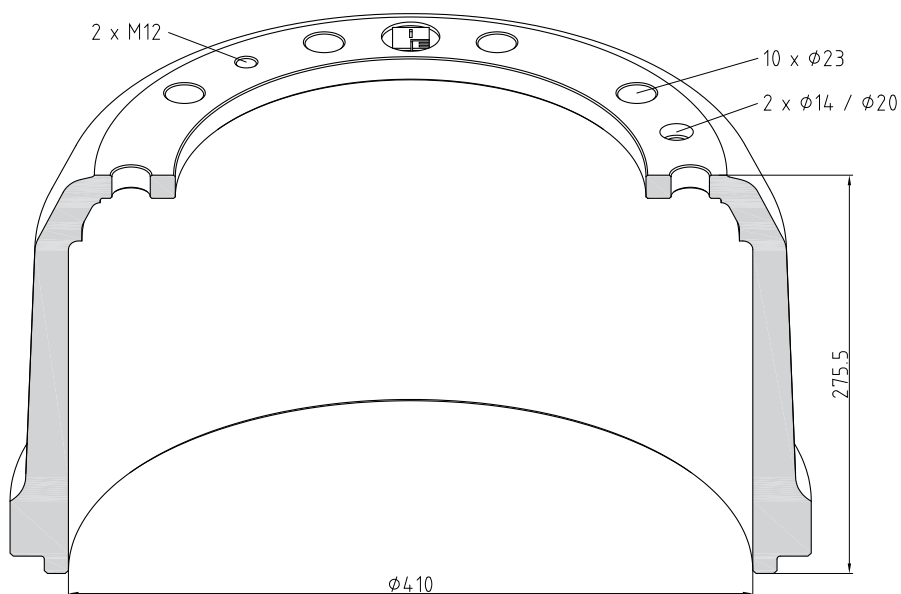

410 x 150

Brake drum

Part Number	466.001-00A
Brake Surface [mm]	168
Height [mm]	220
Pitch Circle Ø [mm]	335
Hub Bore Ø [mm]	298
Weight [kg]	55
front / rear	
OE No.	3316.4068

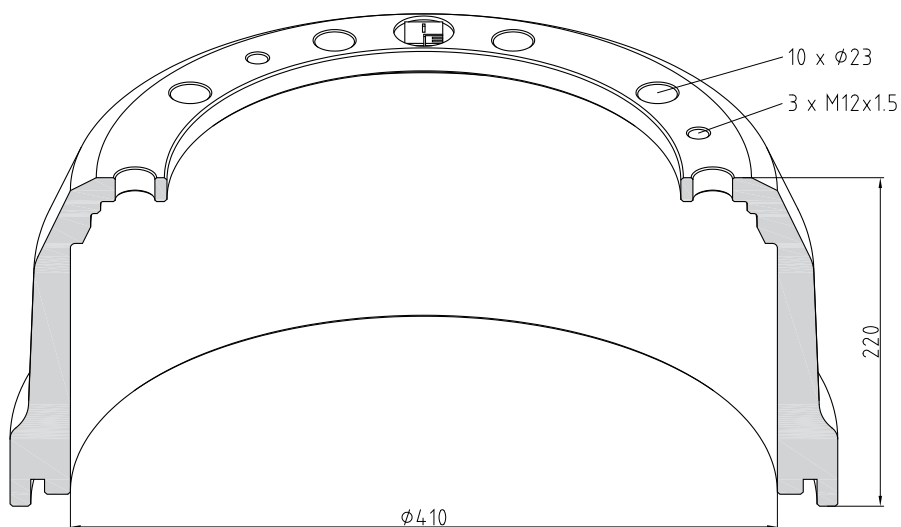

466

Brake drum

360 x 170

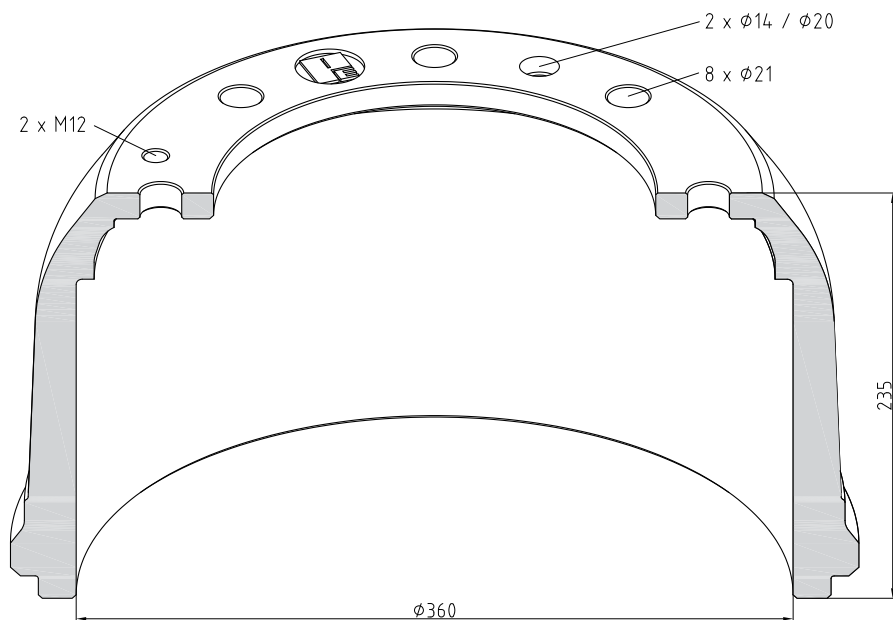

Part Number	466.002-00A
Brake Surface [mm]	185
Height [mm]	235
Pitch Circle ϕ [mm]	275
Hub Bore ϕ [mm]	222
Weight [kg]	49,5
front / rear	
OE No.	44.6242.2143

300 x 70

Brake drum hub

016

Part Number	016.418-00A
Weight [kg]	22,5
front / rear	F
OE No.	309 334 02 04

Tapered roller bearing Outer	070.893-00A
Tapered roller bearing Inner	070.885-00A
Shaft sealing ring	011.482-00A
Wheel stud	017.002-00A

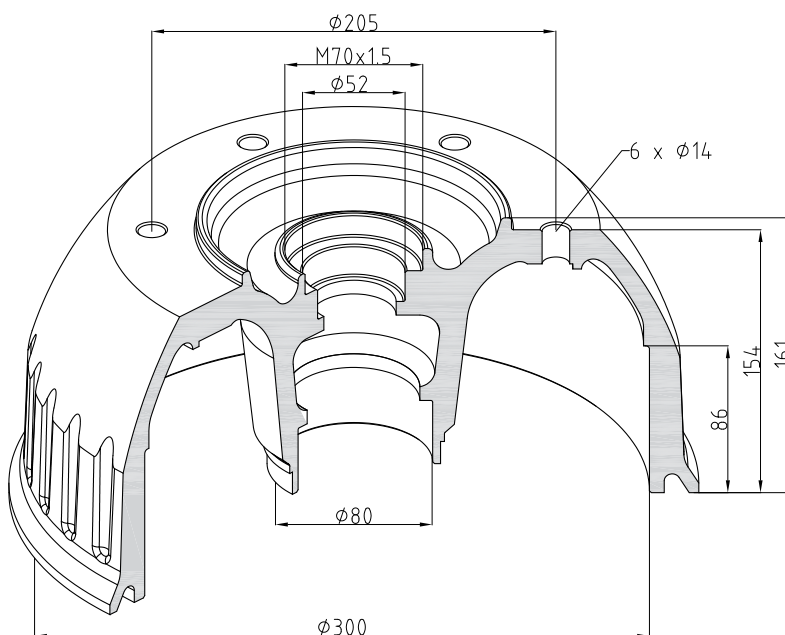

300 x 135

Brake drum hub

Part Number	016.419-00A
Weight [kg]	30
front / rear	R
OE No.	318 356 01 02

Shaft sealing ring	011.492-00A
Wheel stud	017.010-00A
Stud	017.152-00A
Tapered roller bearing Outer	070.862-00A
Tapered roller bearing Inner	070.870-00A

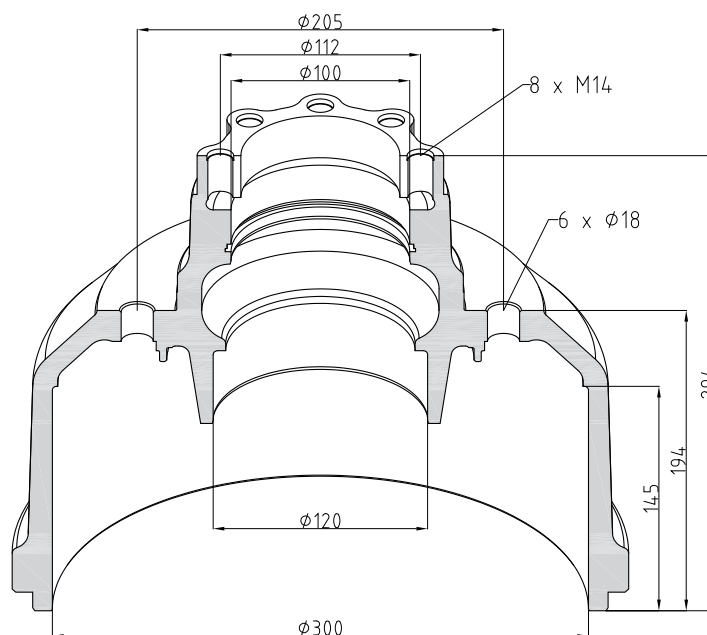

016

Brake drum hub

300 x 70

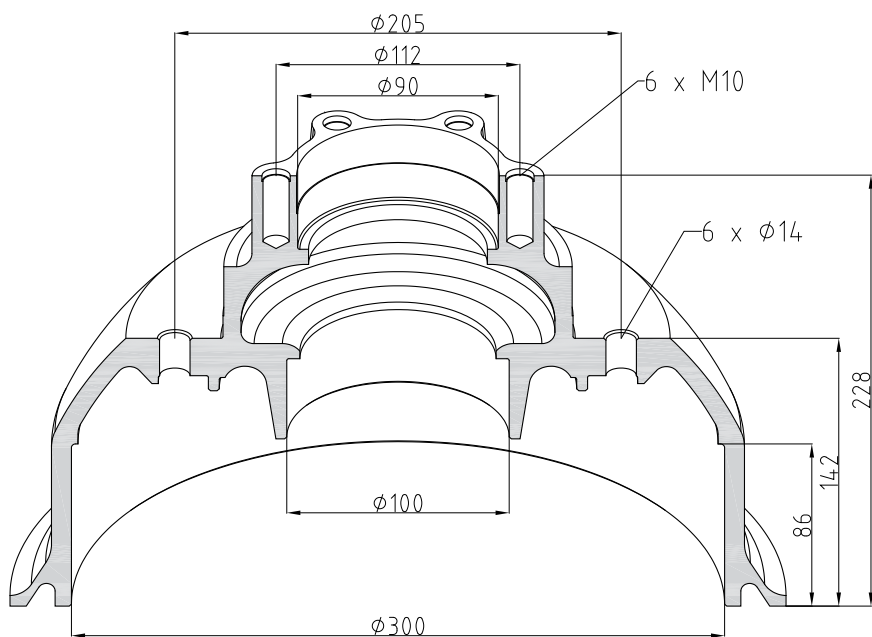

Part Number	016.420-00A
Weight [kg]	20
front / rear	R
OE No.	309 356 04 02

Tapered roller bearing Outer	070.897-00A
Wheel stud	017.004-00A
Tapered roller bearing Inner	070.876-00A
Shaft sealing ring	011.490-00A
Stud	017.150-00A

Brake drum hub

300 x 98

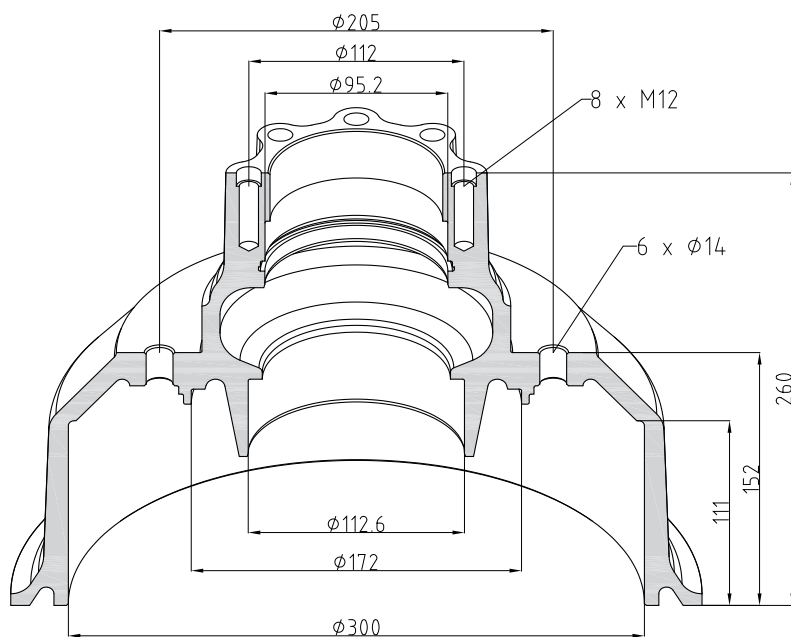

Part Number	016.421-00A
Weight [kg]	23
front / rear	R
OE No.	310 356 00 02

Wheel stud	017.004-00A
Stud	017.007-00A
Tapered roller bearing Outer	070.865-00A
Tapered roller bearing Inner	070.872-00A

304 x 98

Brake drum hub

016

Part Number	016.422-00A
Weight [kg]	22
front / rear	R
OE No.	310 356 07 02

Wheel stud	017.004-00A
Stud	017.007-00A
Tapered roller bearing Outer	070.865-00A
Tapered roller bearing Inner	070.872-00A

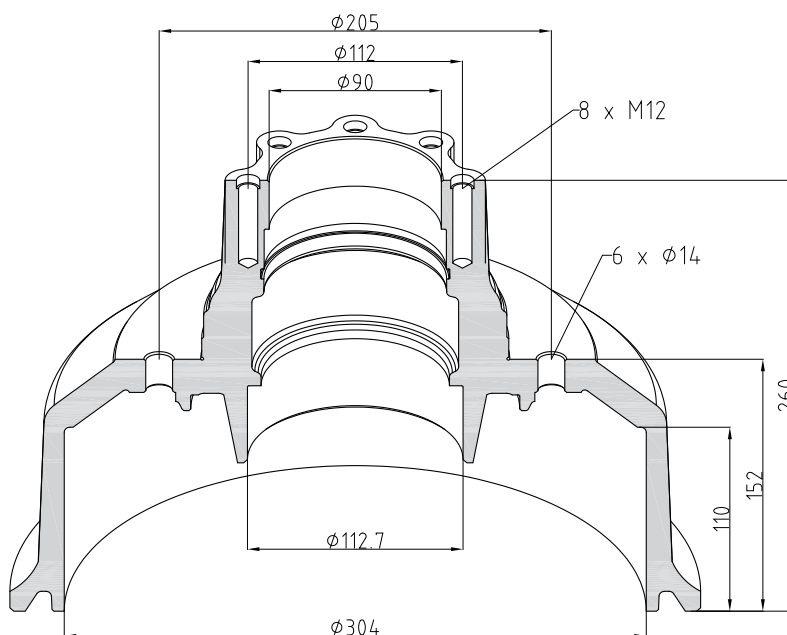

304 x 135

Brake drum hub

Part Number	016.445-00A
Weight [kg]	33
front / rear	F
OE No.	310 334 16 04

Tapered roller bearing Outer	070.893-00A
Tapered roller bearing Inner	070.885-00A
Shaft sealing ring	011.482-00A

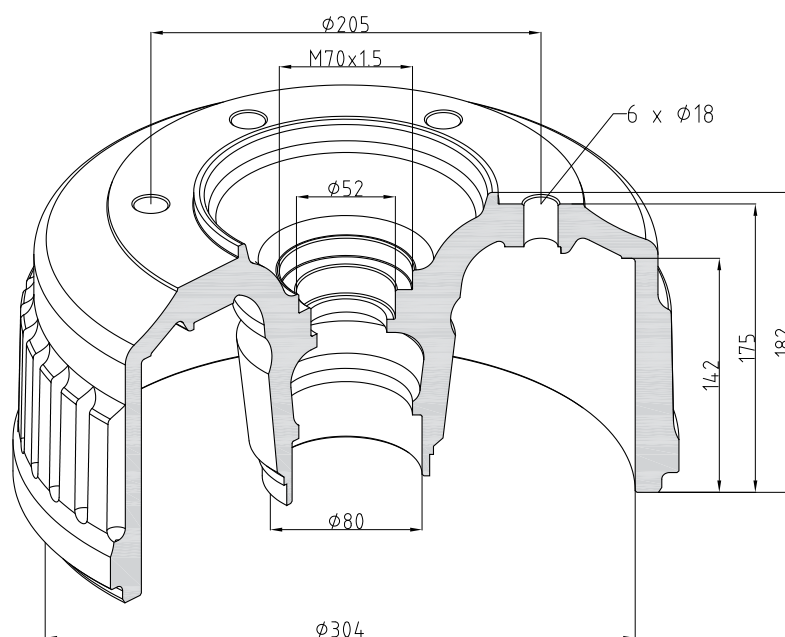

016

Brake drum hub

304 x 100

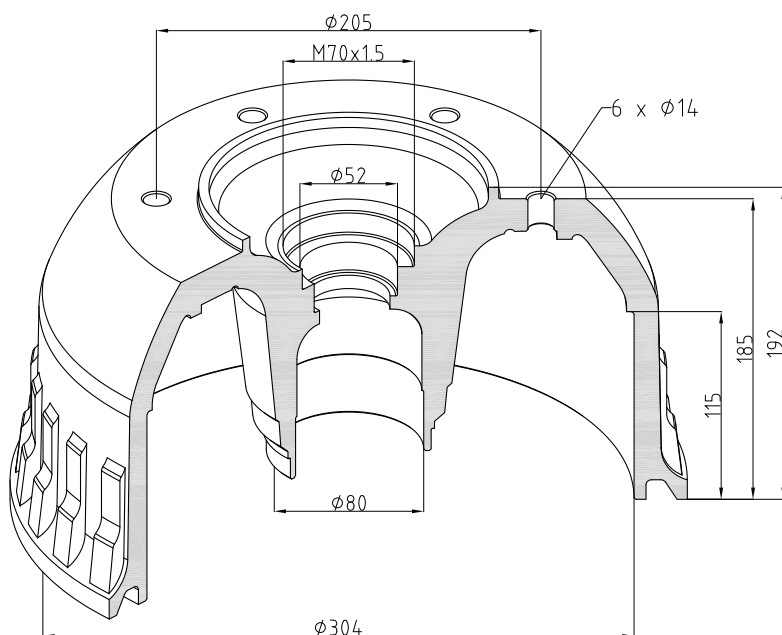

Part Number	016.449-00A
Weight [kg]	32,5
front / rear	F
OE No.	310 334 14 04

Tapered roller bearing Outer	070.893-00A
Tapered roller bearing Inner	070.885-00A
Shaft sealing ring	011.482-00A
Wheel stud	017.002-00A

Brake drum hub

300 x 100

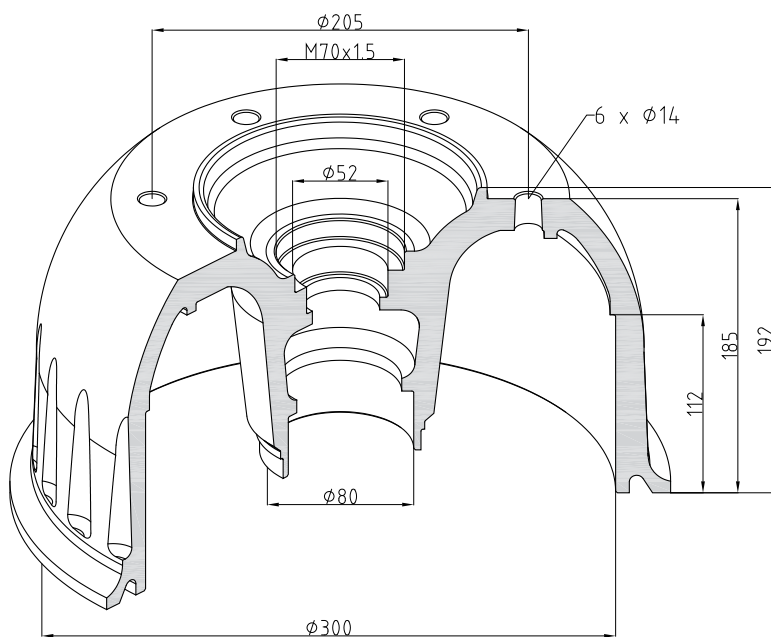

Part Number	016.453-00A
Weight [kg]	25
front / rear	F
OE No.	310 334 00 04

Tapered roller bearing Outer	070.893-00A
Tapered roller bearing Inner	070.885-00A
Shaft sealing ring	011.482-00A
Wheel stud	017.002-00A

300 x 140

Brake drum hub

016

Part Number	016.455-00A
Weight [kg]	32
front / rear	F
OE No.	318 334 00 04

Tapered roller bearing Outer	070.877-00A
Tapered roller bearing Inner	070.891-00A
Shaft sealing ring	011.486-00A
Wheel stud	017.013-00A

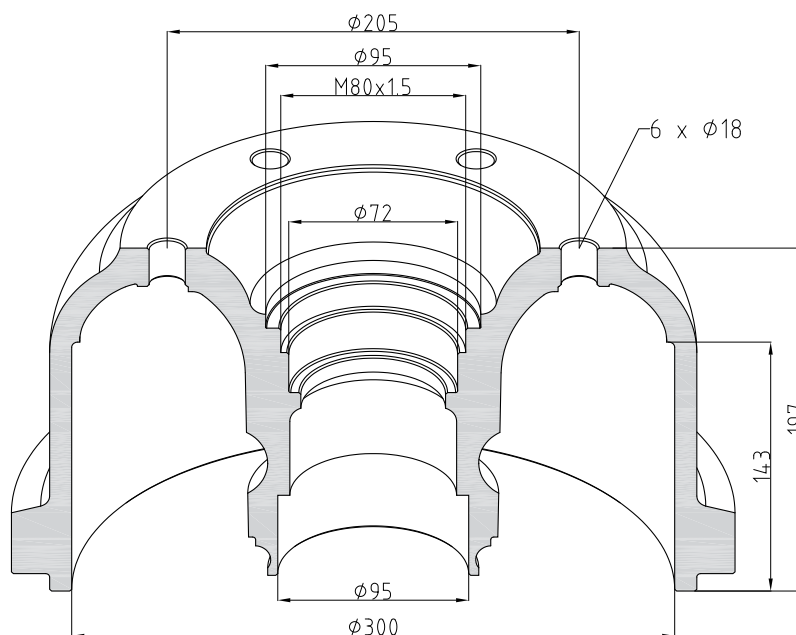

308 x 120

Brake drum hub

Part Number	016.458-00A
Weight [kg]	34,5
front / rear	R
OE No.	673 356 12 02

Tapered roller bearing Outer	070.863-00A
Tapered roller bearing Inner	070.868-00A
Shaft sealing ring	011.484-00A
Wheel stud	017.010-00A
Stud	017.154-00A

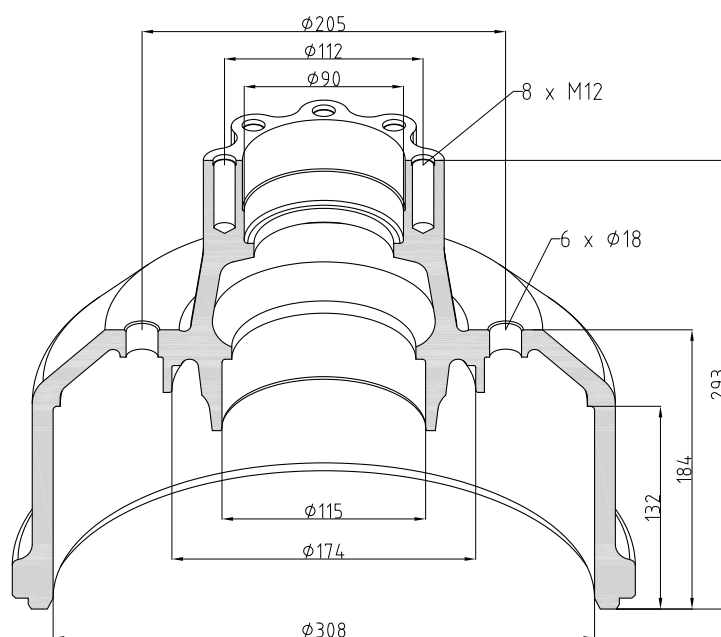

016

Brake drum hub

308 x 105

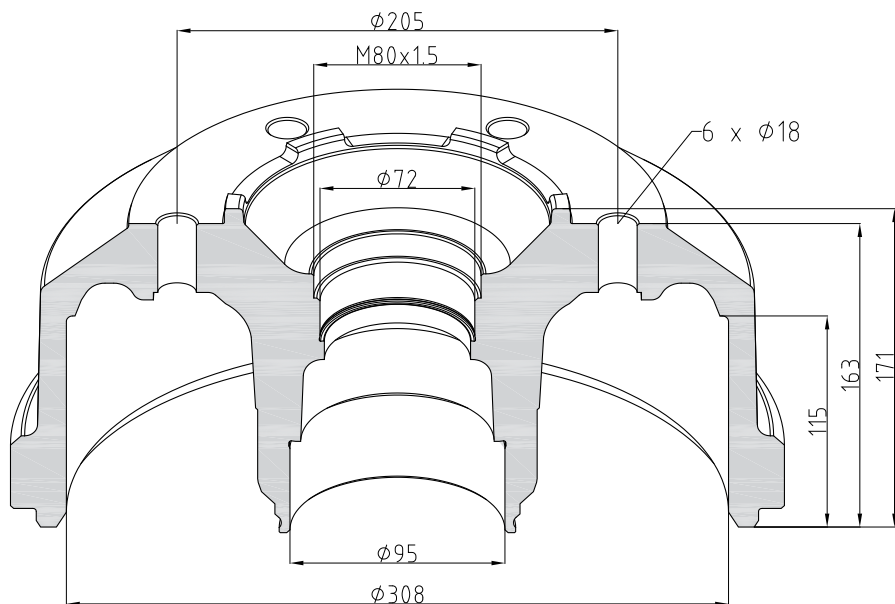

for vehicles with ABS, use 016.514-00A

Part Number	016.457-00A
Weight [kg]	33,5
front / rear	F
OE No.	674 334 15 04

Tapered roller bearing Outer	070.877-00A
Tapered roller bearing Inner	070.891-00A
Shaft sealing ring	011.486-00A
Wheel stud	017.013-00A

Brake drum hub

308 x 105

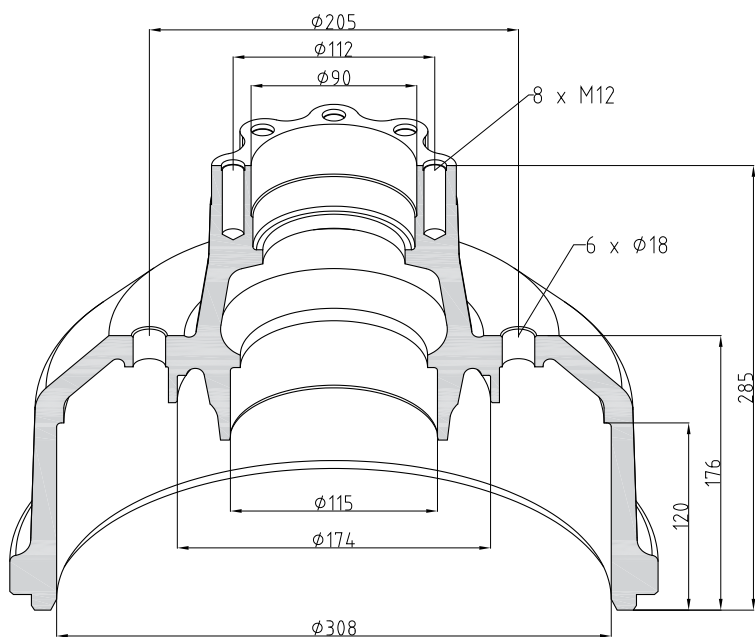

Part Number	016.459-00A
Weight [kg]	32
front / rear	R
OE No.	673 356 04 02

Tapered roller bearing Outer	070.863-00A
Tapered roller bearing Inner	070.868-00A
Shaft sealing ring	011.484-00A
Wheel stud	017.010-00A
Stud	017.154-00A

308 x 140

Brake drum hub

016

Part Number	016.468-00A
Weight [kg]	35,4
front / rear	R
OE No.	674 356 12 02

Shaft sealing ring	011.495-00A
Wheel stud	017.010-00A
Stud	017.153-00A
Tapered roller bearing Outer	070.862-00A
Tapered roller bearing Inner	070.870-00A

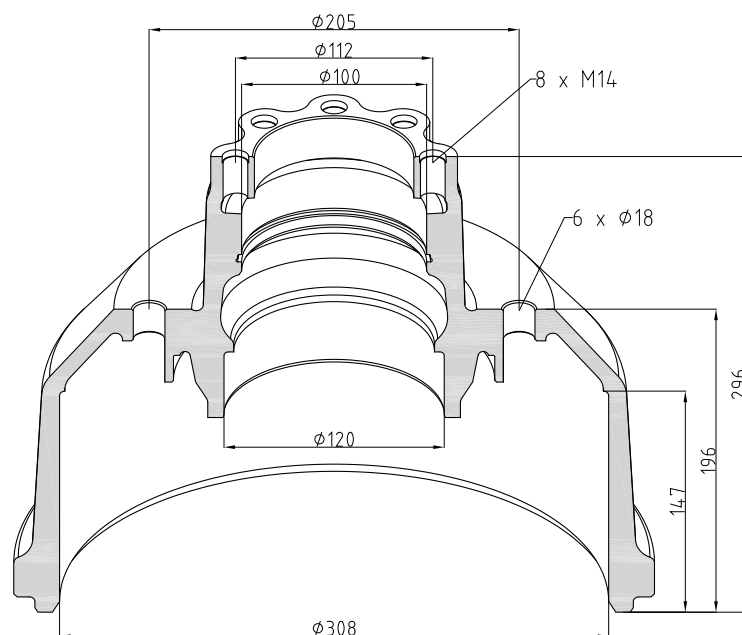

308 x 120

Brake drum hub

Part Number	016.470-00A
Weight [kg]	37,5
front / rear	F
OE No.	675 334 55 04

Tapered roller bearing Outer	070.877-00A
Tapered roller bearing Inner	070.898-00A
Shaft sealing ring	011.487-00A
Wheel stud	017.137-00A

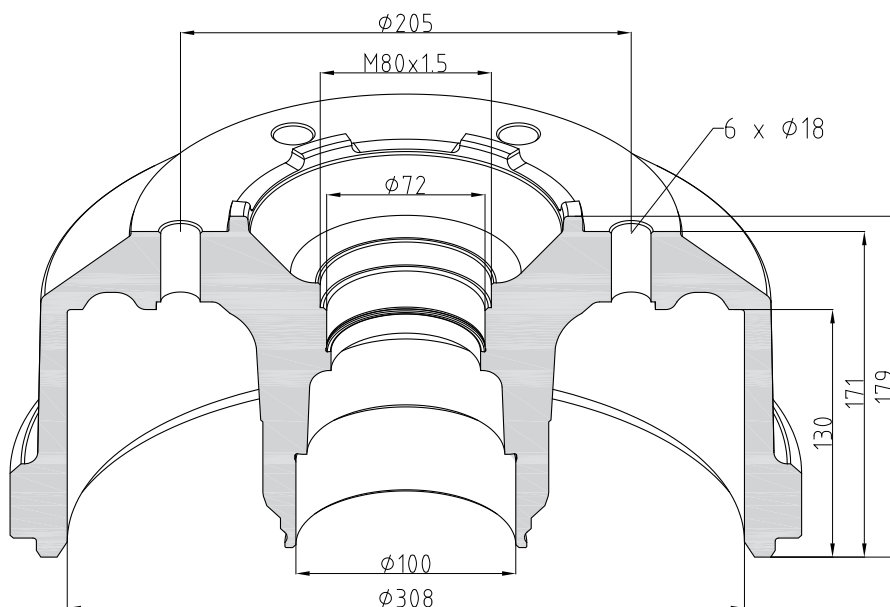

for vehicles with ABS, use 016.521-00A

016

Brake drum hub

308 x 120

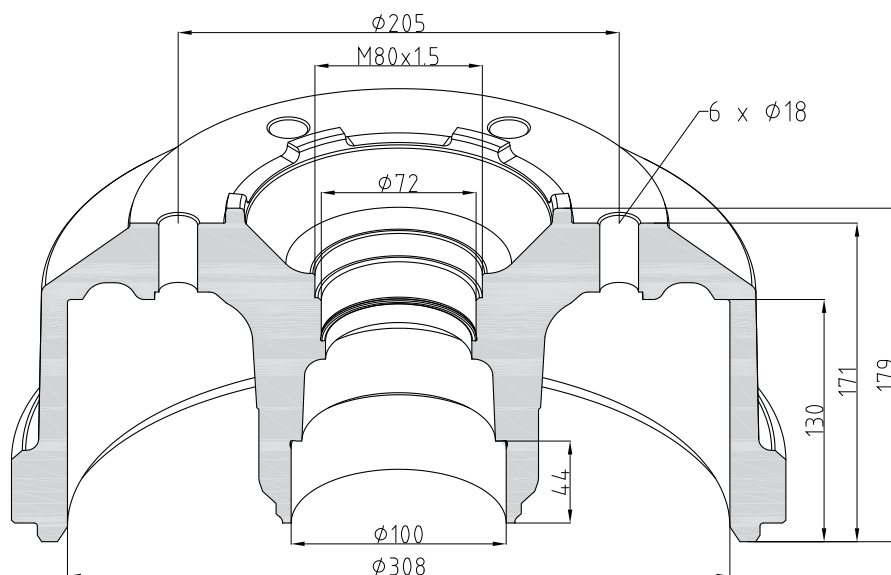

for vehicles without ABS, use 016.470-00A

Part Number	016.521-00A
Weight [kg]	38
front / rear	F
OE No.	675 334 56 04

Tapered roller bearing Outer	070.877-00A
Tapered roller bearing Inner	070.898-00A
Shaft sealing ring	011.487-00A
Wheel stud	017.137-00A

Brake drum hub

308 x 100

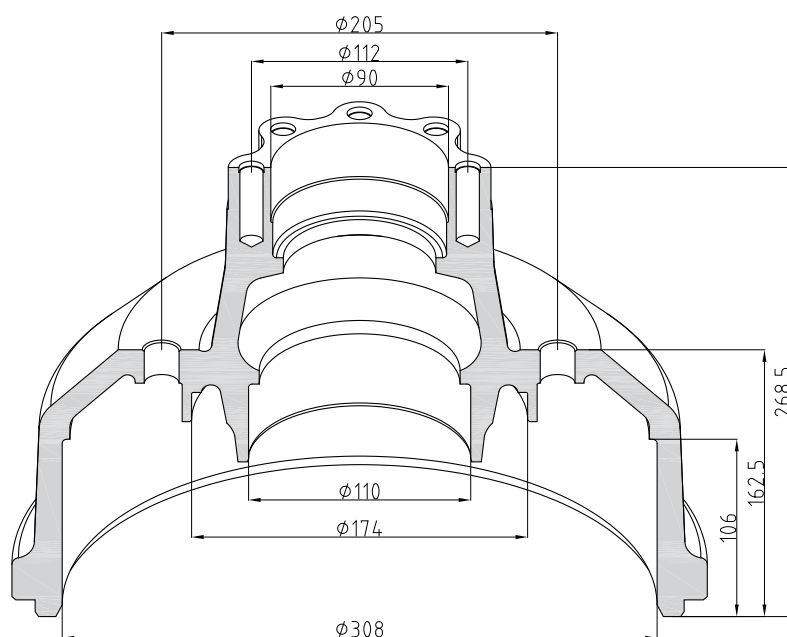

Part Number	016.473-00A
Weight [kg]	29,6
front / rear	R
OE No.	673 356 05 02

Tapered roller bearing Outer	070.874-00A
Tapered roller bearing Inner	070.869-00A
Shaft sealing ring	011.481-00A
Wheel stud	017.010-00A
Stud	017.154-00A

270 x 80

Brake drum hub

016

Part Number	016.475-00A
Weight [kg]	24
front / rear	R
OE No.	611 356 09 02

Tapered roller bearing Outer	070.897-00A
Tapered roller bearing Inner	070.874-00A
Shaft sealing ring	011.488-00A
Wheel stud	017.004-00A
Stud	017.150-00A

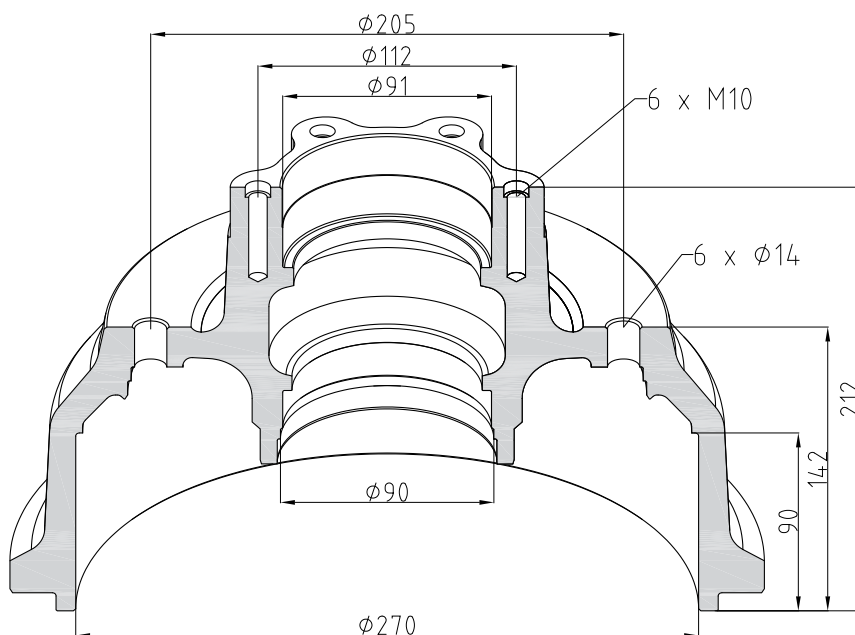

308 x 140

Brake drum hub

Part Number	016.477-00A
Weight [kg]	34,4
front / rear	R
OE No.	674 356 13 02

Tapered roller bearing Outer	070.967-00A
Shaft sealing ring	011.494-00A
Wheel stud	017.013-00A
Stud	017.153-00A
Tapered roller bearing Inner	070.854-00A

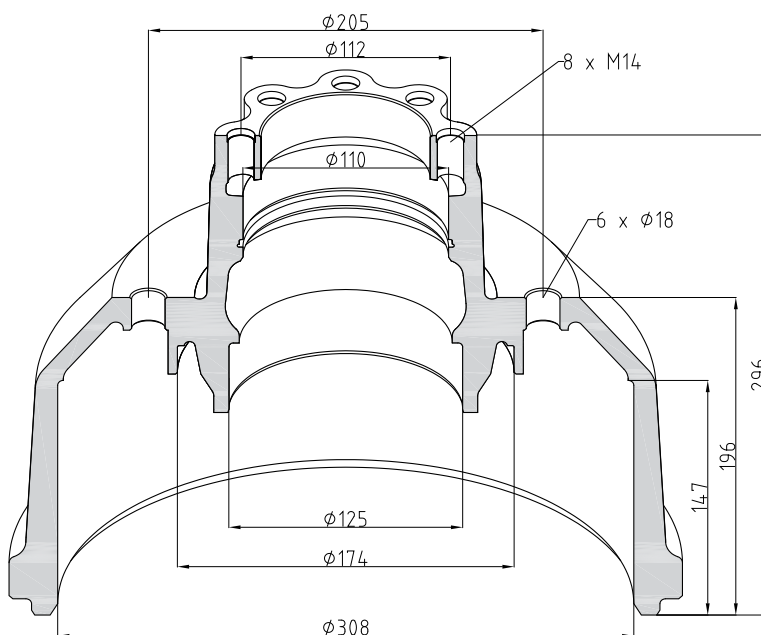

016

Brake drum hub

304 x 135

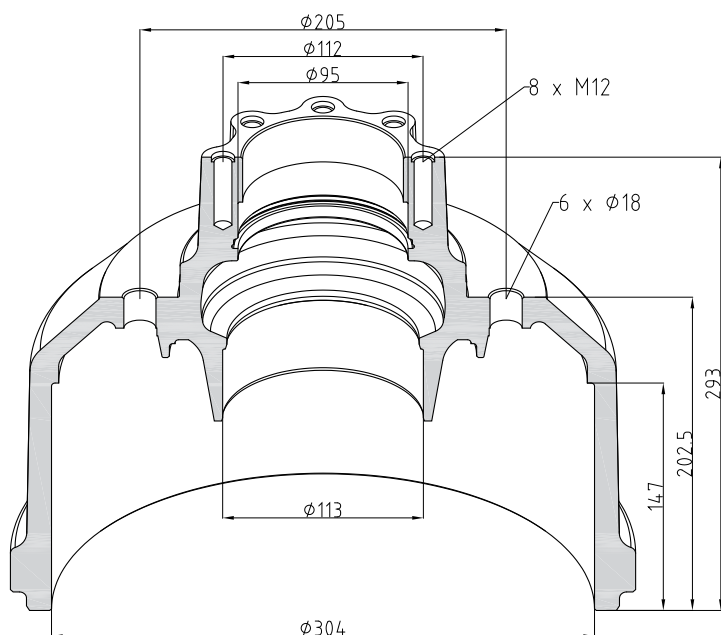

Part Number	016.503-00A
Weight [kg]	33,5
front / rear	R
OE No.	310 356 09 02

Wheel stud	017.013-00A
Stud	017.007-00A
Tapered roller bearing Outer	070.865-00A
Tapered roller bearing Inner	070.872-00A

Brake drum hub

300 x 85

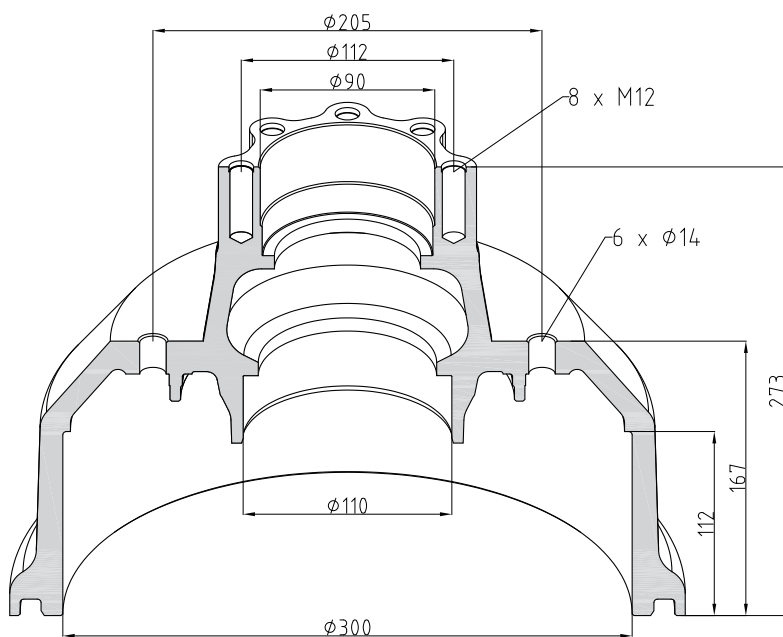

Part Number	016.504-00A
Weight [kg]	28
front / rear	R
OE No.	668 356 02 02

Tapered roller bearing Outer	070.874-00A
Tapered roller bearing Inner	070.869-00A
Shaft sealing ring	011.481-00A
Wheel stud	017.004-00A
Stud	017.154-00A

300 x 120

Brake drum hub

016

Part Number	016.505-00A
Weight [kg]	29,8
front / rear	R
OE No.	668 356 03 02

Tapered roller bearing Outer	070.874-00A
Tapered roller bearing Inner	070.869-00A
Shaft sealing ring	011.481-00A
Wheel stud	017.004-00A
Stud	017.154-00A

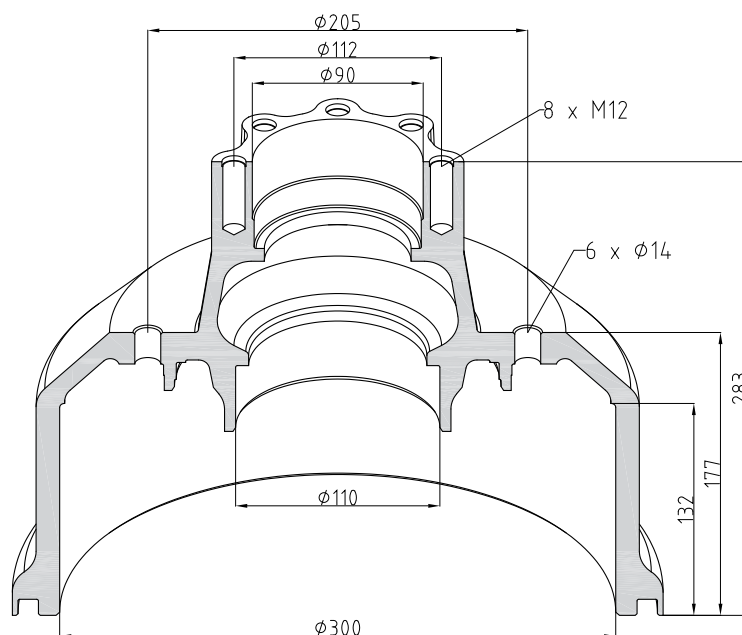

300 x 80

Brake drum hub

Part Number	016.506-00A
Weight [kg]	27
front / rear	R
OE No.	668 356 07 02

Tapered roller bearing Outer	070.897-00A
Shaft sealing ring	011.491-00A
Wheel stud	017.004-00A
Tapered roller bearing Inner	070.867-00A
Stud	017.150-00A

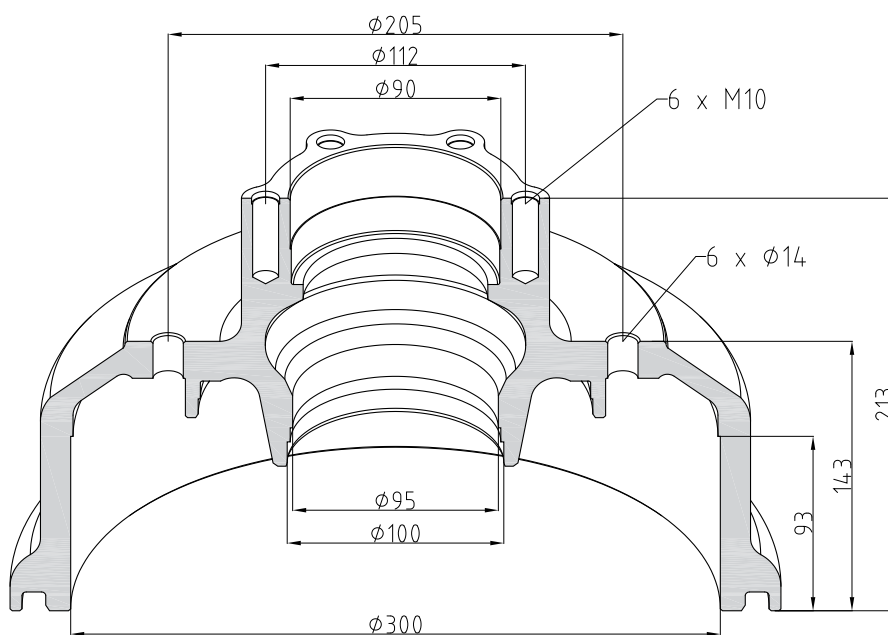

016

Brake drum hub

300 x 80

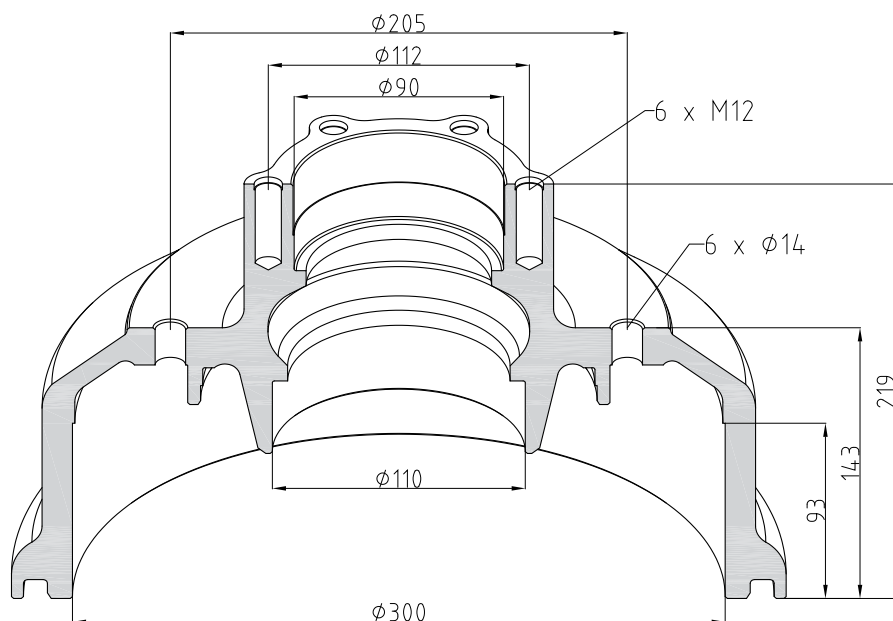

Part Number	016.507-00A
Weight [kg]	27
front / rear	R
OE No.	668 356 09 02

Tapered roller bearing Outer	070.874-00A
Tapered roller bearing Inner	070.869-00A
Shaft sealing ring	011.481-00A
Wheel stud	017.004-00A
Stud	017.154-00A

Brake drum hub

300 x 120

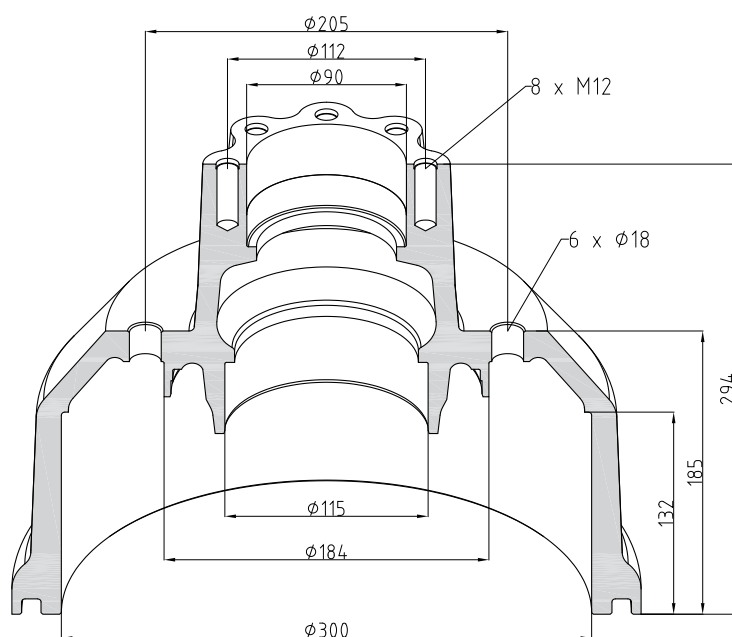

Part Number	016.508-00A
Weight [kg]	33,5
front / rear	R
OE No.	670 356 00 02

Tapered roller bearing Outer	070.863-00A
Tapered roller bearing Inner	070.868-00A
Shaft sealing ring	011.484-00A
Wheel stud	017.010-00A
Stud	017.154-00A

300 x 100

Brake drum hub

016

Part Number	016.509-00A
Weight [kg]	31,5
front / rear	R
OE No.	670 356 01 02

Tapered roller bearing Outer	070.863-00A
Tapered roller bearing Inner	070.868-00A
Shaft sealing ring	011.484-00A
Wheel stud	017.004-00A
Stud	017.154-00A

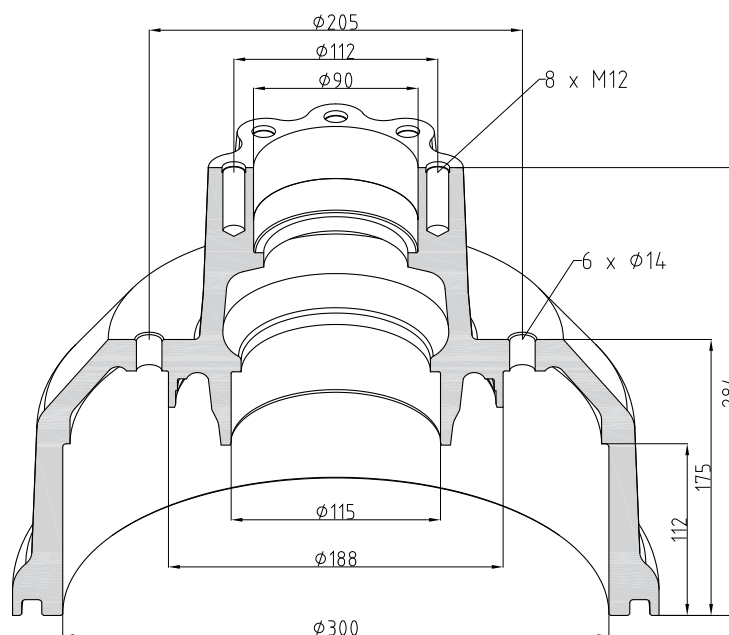

300 x 120

Brake drum hub

Part Number	016.510-00A
Weight [kg]	37
front / rear	R
OE No.	670 356 02 02

Tapered roller bearing Outer	070.863-00A
Tapered roller bearing Inner	070.868-00A
Shaft sealing ring	011.484-00A
Wheel stud	017.010-00A
Stud	017.153-00A

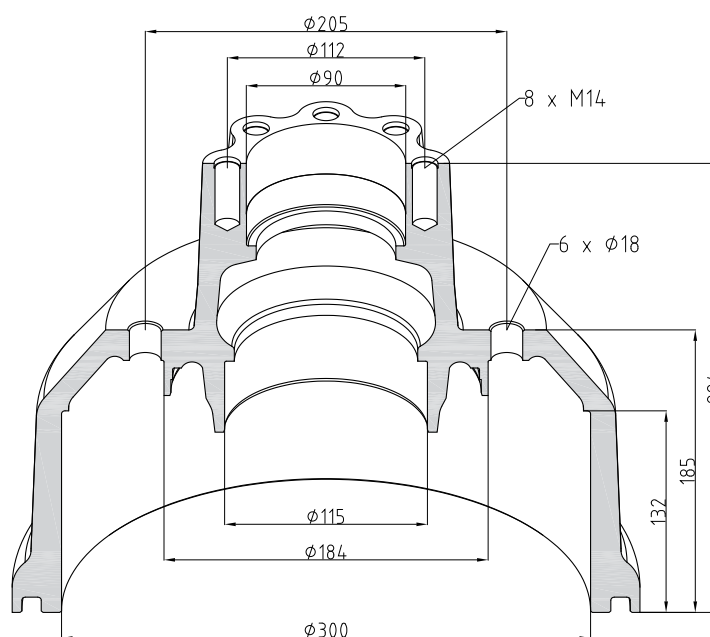

016

Brake drum hub

308 x 90

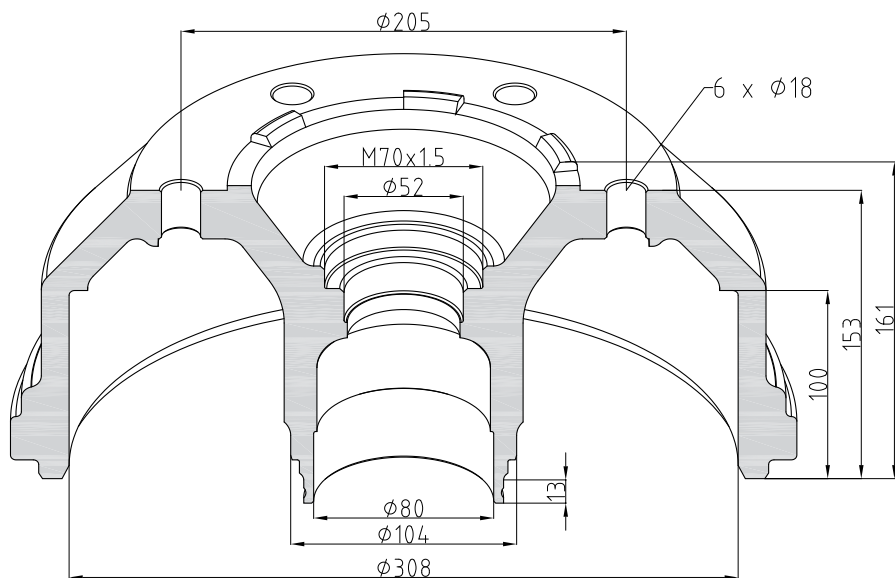

Part Number	016.513-00A
Weight [kg]	30,5
front / rear	F
OE No.	673 334 03 04

Tapered roller bearing Outer	070.893-00A
Tapered roller bearing Inner	070.885-00A
Shaft sealing ring	011.482-00A
Wheel stud	017.013-00A

Brake drum hub

308 x 120

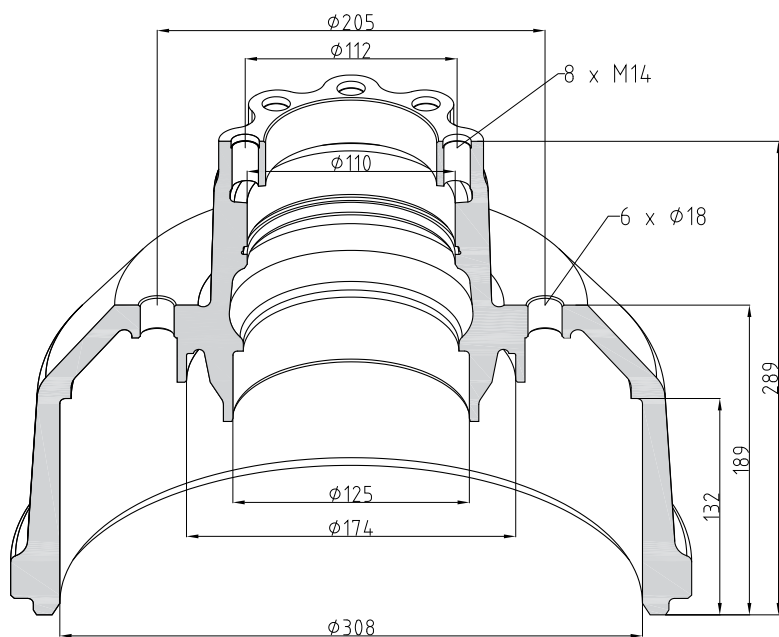

Part Number	016.522-00A
Weight [kg]	32,6
front / rear	R
OE No.	674 356 16 02

Tapered roller bearing Outer	070.967-00A
Wheel stud	017.010-00A
Stud	017.153-00A
Tapered roller bearing Inner	070.854-00A
Shaft sealing ring	011.493-00A

308 x 120

Brake drum hub

016

Part Number	016.515-00A
Weight [kg]	36
front / rear	F
OE No.	674 334 19 04

Tapered roller bearing Outer	070.877-00A
Tapered roller bearing Inner	070.891-00A
Shaft sealing ring	011.486-00A
Wheel stud	017.010-00A

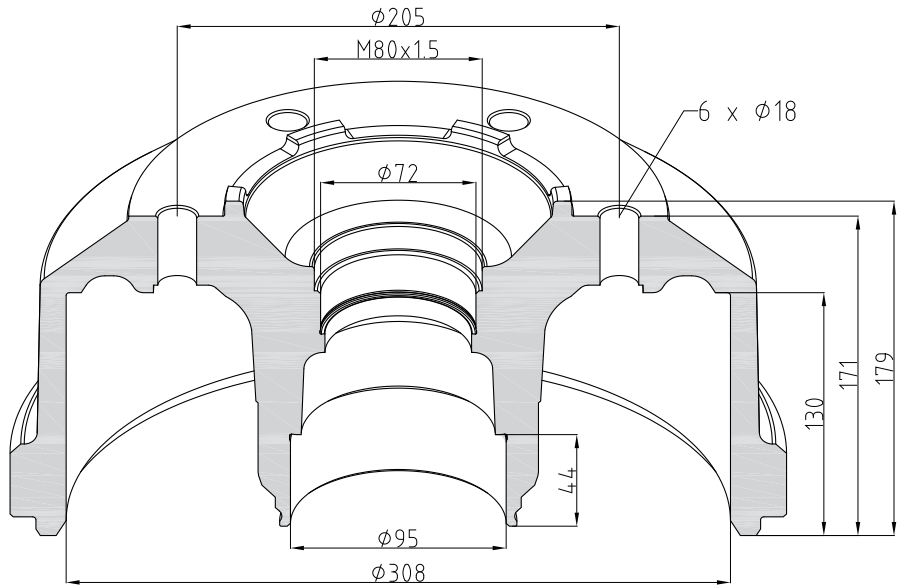

for vehicles with ABS, use 016.516-00A

308 x 120

Brake drum hub

Part Number	016.516-00A
Weight [kg]	36
front / rear	F
OE No.	674 334 20 04

Tapered roller bearing Outer	070.877-00A
Tapered roller bearing Inner	070.891-00A
Shaft sealing ring	011.486-00A
Wheel stud	017.010-00A

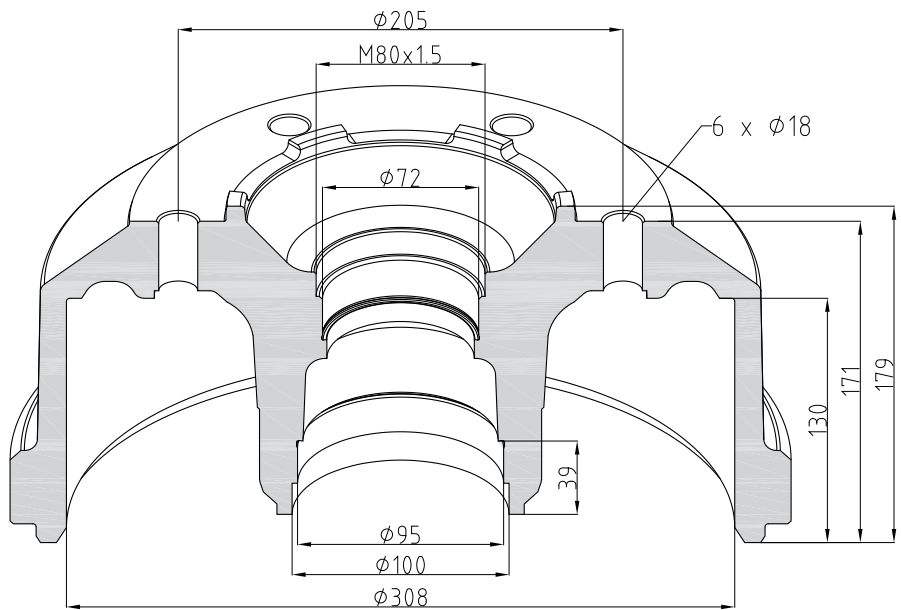

for vehicles without ABS, use 016.515-00A

016

Brake drum hub

308 x 130

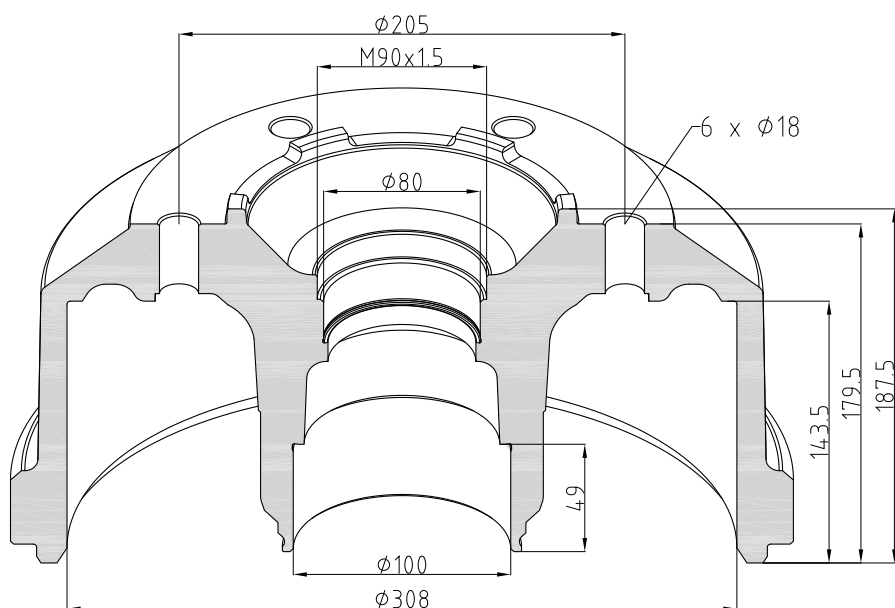

for vehicles with ABS, use 016.518-00A

Part Number	016.517-00A
Weight [kg]	39,2
front / rear	F
OE No.	675 334 51 04

Tapered roller bearing Inner	070.898-00A
Shaft sealing ring	011.487-00A
Wheel stud	017.137-00A
Tapered roller bearing Outer	070.866-00A

Brake drum hub

308 x 130

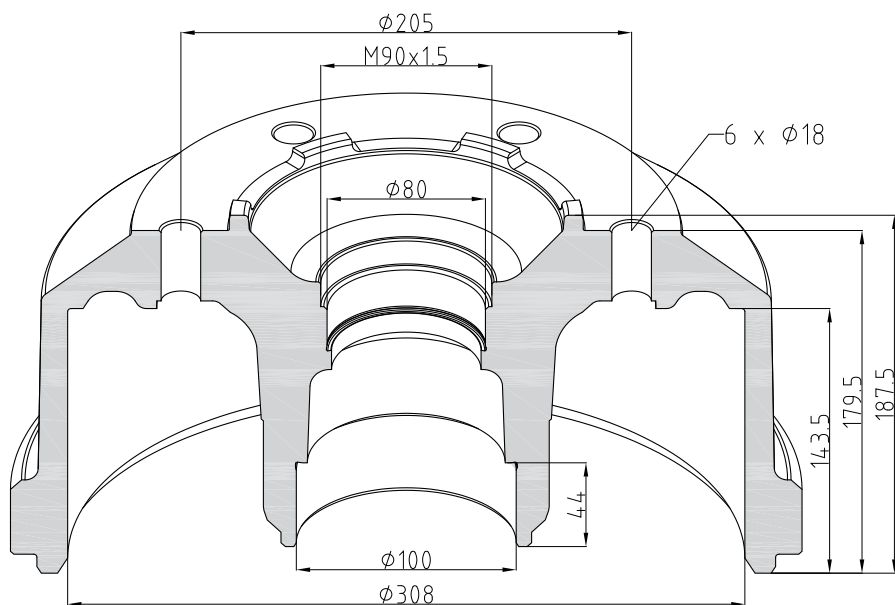

for vehicles without ABS, use 016.517-00A

Part Number	016.518-00A
Weight [kg]	39
front / rear	F
OE No.	675 334 52 04

Tapered roller bearing Inner	070.898-00A
Shaft sealing ring	011.487-00A
Wheel stud	017.137-00A
Tapered roller bearing Outer	070.866-00A

308 x 130

Brake drum hub

016

Part Number	016.519-00A
Weight [kg]	39
front / rear	F
OE No.	675 334 04 04

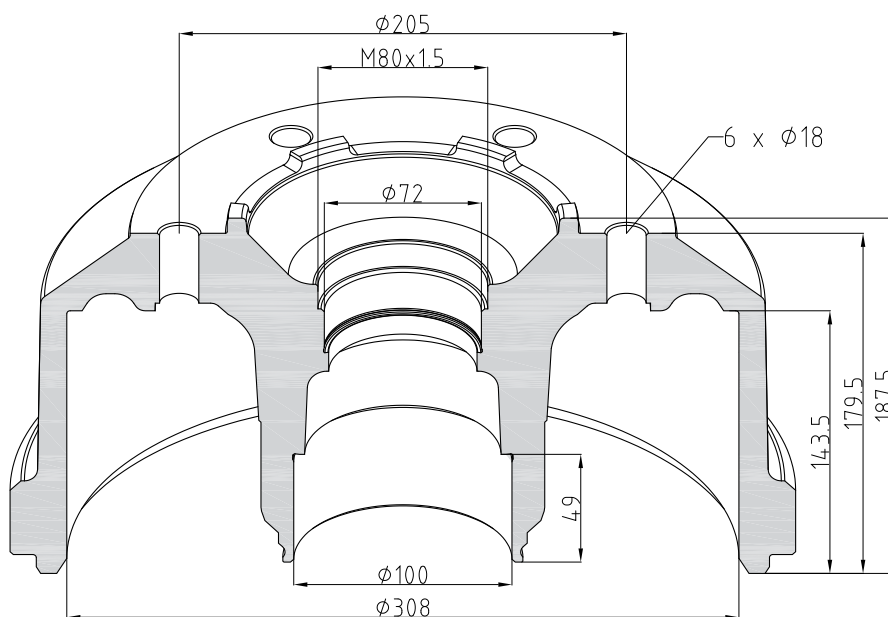

Tapered roller bearing Outer	070.877-00A
Tapered roller bearing Inner	070.898-00A
Shaft sealing ring	011.487-00A
Wheel stud	017.137-00A

for vehicles with ABS, use 016.520-00A

308 x 130

Brake drum hub

Part Number	016.520-00A
Weight [kg]	39,5
front / rear	F
OE No.	675 334 54 04

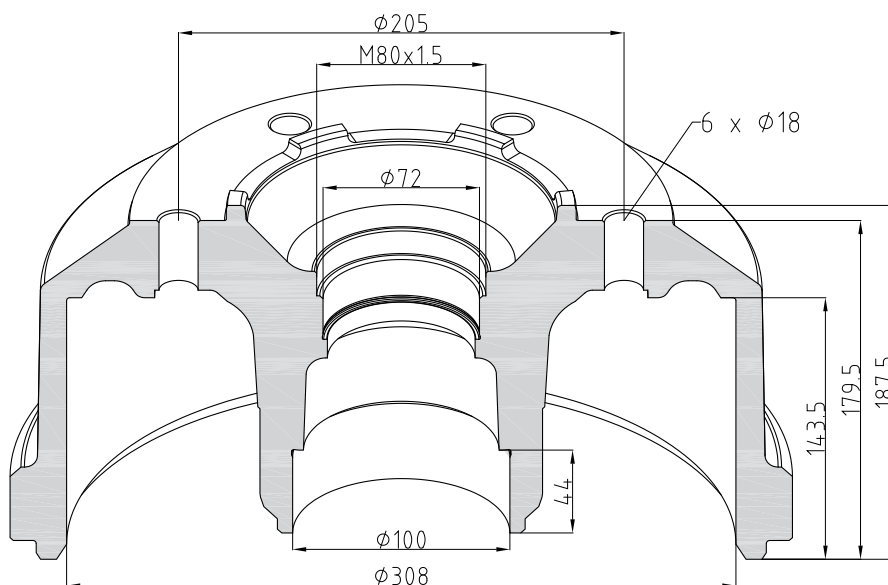

Tapered roller bearing Outer	070.877-00A
Tapered roller bearing Inner	070.898-00A
Shaft sealing ring	011.487-00A
Wheel stud	017.137-00A

for vehicles without ABS, use 016.519-00A

086

Rivet, drum brake lining

Steel



Part Number	Dimensions	Remarks	OE No.
016.252-00A	8 x 15	graded pipe	307 990 01 97
016.253-00A	8 x 18	graded pipe	307 990 02 97
016.254-00A	8 x 20	graded pipe	

to fit Mercedes - Benz CV

Steel



Part Number	Dimensions	Remarks	OE No.
036.252-00A	8 x 15	graded pipe	81.92201.0107
036.253-00A	8 x 18	graded pipe	06.24180.4558
036.254-00A	8 x 20	graded pipe	81.92201.0109

to fit MAN

Copper



Part Number	Dimensions	Remarks	OE No.
046.190-00A	8 x 15 / DIN 7338 B	semi-tubular	
046.191-00A	8 x 18 / DIN 7338 B	semi-tubular	02.5805.82.35
046.191-10A	8 x 18 / DIN 7338 C	hollow	02.5805.83.35
046.192-00A	8 x 20 / DIN 7338 B	semi-tubular	02.5805.84.35
046.192-20A	8 x 22 / DIN 7338 C	hollow	

Steel



046.746-00A	8 x 15 / DIN 7338 B	semi-tubular	02.5805.80.35
046.191-20A	8 x 18 / DIN 7338 B	semi-tubular	
046.192-60A	8 x 20 / DIN 7338 B	semi-tubular	

to fit Bergische Achsen

Steel

Rivet, drum brake lining

086

Part Number	Dimensions	Remarks	OE No.
086.095-00A	6,35 x 16 / DIN 7338 B	DIN 7338 B	
086.096-00A	6,35 x 19 / DIN 7338 B	DIN 7338 B	
086.097-00A	8 x 14,5 / DIN 7338 B	DIN 7338 B	
086.098-00A	8 x 17,5 / DIN 7338 B	DIN 7338 B	



to fit Manufacturer-independent

Brass

Part Number	Dimensions	Remarks	OE No.
126.094-00A	6,35 x 18	semi-tubular	1 383 468
126.095-00A	6,35 x 20	semi-tubular	



to fit Scania

Steel

Part Number	Dimensions	Remarks	OE No.
146.123-00A	6,35 x 15,9	semi-tubular	
146.124-00A	6,35 x 18	semi-tubular	



to fit Volvo CV

Steel

Part Number	Dimensions	Remarks	OE No.
266.672-00A	6 x 14,5	semi-tubular	
266.578-00A	6,4 x 19	semi-tubular	212 00 761



to fit Meritor / ROR

016

Alarm sensor, brake lining wear and accessories



Part Number	Dimensions	Remarks	OE No.
016.276-00A	150 / 11,3 x 6,0		601 540 06 17
016.275-00A	200 / 14,3 x 6,5		670 540 00 17
016.274-00A	120 / 16,8 x 9,1		677 540 08 17



016.277-00A	120 / 18,7 x 7,7		677 540 07 17
-------------	------------------	--	---------------



Part Number	Dimensions	Remarks	OE No.
016.277-10A	9,6 / 18 x 0,5		912010 010000

Alarm sensor, brake lining wear and accessories

036

Part Number	Dimensions	Remarks	OE No.
036.143-00A	120 / Ø16,8 x 9,1		81.25937.6012



036.142-00A	120 / Ø18,7 x 7,7		81.25937.6011
--------------------	-------------------	--	---------------



Part Number	Dimensions	Remarks	OE No.
036.142-10A	9 x 20 x 6		81.96601.0692



» our parts in any truck »

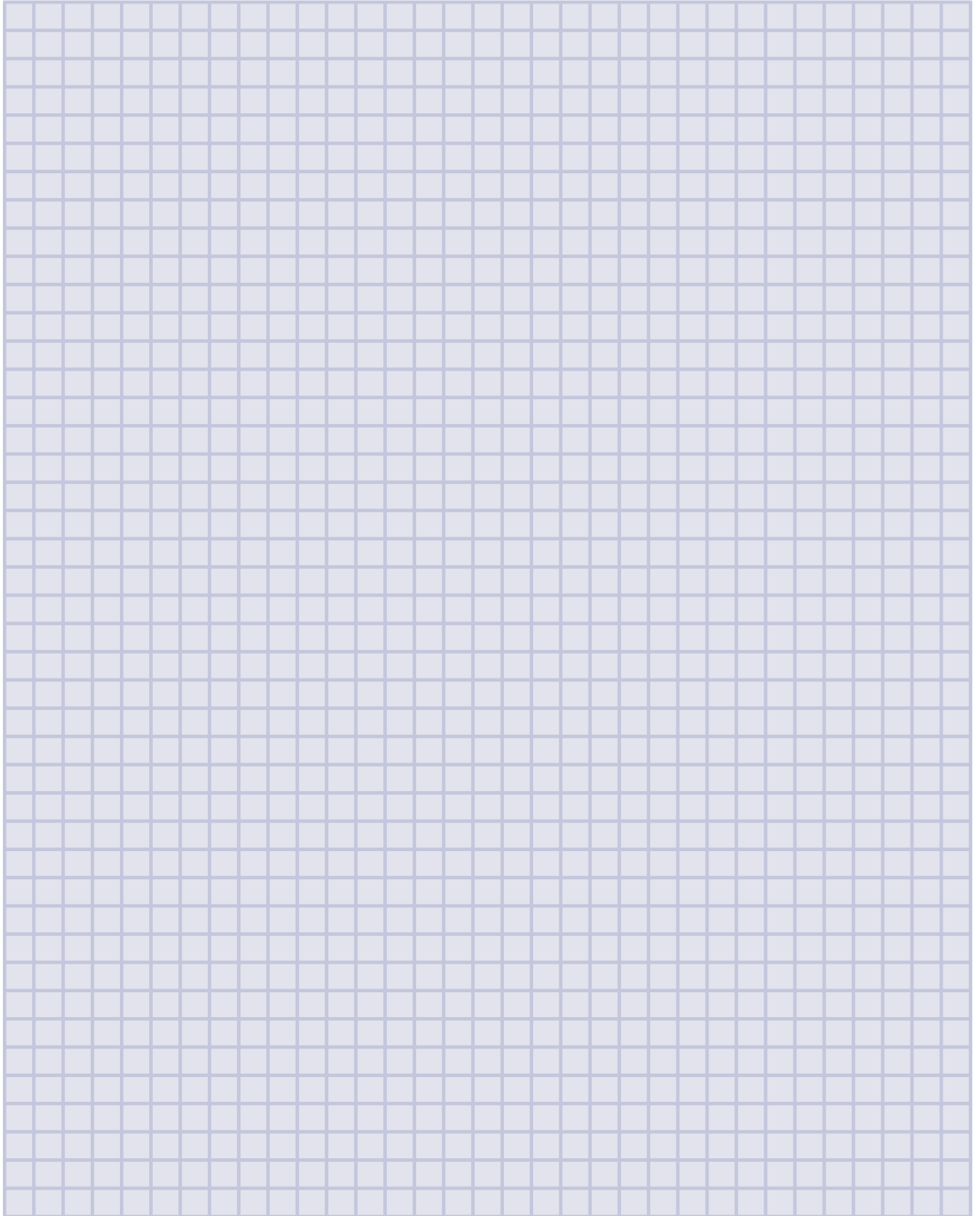

Overview sorted according to brake size

Part number	Fitting Position	Brake size	kg	Page
Mercedes Benz				
016.438-00A	H	230 x 35	6,5	13
016.437-00A	H	260 x 55	9,35	13
016.466-00A	V	364 x 132	33,5	17
016.472-00A	V + H	364 x 160	36,5	17
016.524-00A	V	364 x 200	41	21
016.427-00A	V	410 x 120	34,7	9
016.423-00A	V	410 x 140	46	9
016.429-00A	V	410 x 140	40	10
016.460-00A	V	410 x 140	35	16
016.492-00A	H	410 x 140	48	19
016.400-00A	V	410 x 160	48	4
016.401-00A	H	410 x 160	48	4
016.404-00A	V	410 x 160	40	6
016.412-00A	V + L	410 x 160	43,5	7
016.413-00A	H	410 x 160	46,5	8
016.430-00A	H	410 x 160	42	10
016.436-00A	H	410 x 160	43,5	12
016.440-00A	H	410 x 160	55	14
016.442-00A	V	410 x 160	46	14
016.451-00A	V	410 x 160	42,5	16
016.487-00A	V	410 x 160	40	18
016.402-00A	H	410 x 180	52	5
016.433-00A	H	410 x 180	44	11
016.450-00A	H	410 x 180	57	15
016.491-00A	V	410 x 180	45,5	18
016.498-00A	V	410 x 180	46,5	19
016.502-00A	V	410 x 180	52,3	20
016.523-00A	H	410 x 180	44	20
016.526-00A	V	410 x 180	56	22
016.403-00A	H	410 x 220	55	5
016.431-00A	H	410 x 220	60	11
016.443-00A	H	410 x 220	58	15
016.525-00A	H	410 x 220	65	21
016.415-00A	H	418 x 140	35	8
016.435-00A	H	418 x 160	43	12
016.406-00A	V + L	430 x 140	32	6
016.408-00A	V	430 x 140	34,5	7

Mercedes Benz Brake drum hub

016.475-00A	H	270 x 80	24	153
016.453-00A	V	300 x 100	25	148
016.509-00A	H	300 x 100	31,5	157
016.505-00A	H	300 x 120	29,8	155

Overview sorted according to brake size

Part number	Fitting Position	Brake size	kg	Page
016.508-00A	H	300 x 120	33,5	156
016.510-00A	H	300 x 120	37	157
016.419-00A	H	300 x 135	30	145
016.455-00A	V	300 x 140	32	149
016.418-00A	V	300 x 70	22,5	145
016.420-00A	H	300 x 70	20	146
016.506-00A	H	300 x 80	27	155
016.507-00A	H	300 x 80	27	156
016.504-00A	H	300 x 85	28	154
016.421-00A	H	300 x 98	23	146
016.449-00A	V	304 x 100	32,5	148
016.445-00A	V	304 x 135	33	147
016.503-00A	H	304 x 135	33,5	154
016.422-00A	H	304 x 98	22	147
016.473-00A	H	308 x 100	29,6	152
016.457-00A	V	308 x 105	33,5	150
016.459-00A	H	308 x 105	32	150
016.458-00A	H	308 x 120	34,5	149
016.470-00A	V	308 x 120	37,5	151
016.515-00A	V	308 x 120	36	159
016.516-00A	V	308 x 120	36	159
016.521-00A	V	308 x 120	38	152
016.522-00A	H	308 x 120	32,6	158
016.517-00A	V	308 x 130	39,2	160
016.518-00A	V	308 x 130	39	160
016.519-00A	V	308 x 130	39	161
016.520-00A	V	308 x 130	39,5	161
016.468-00A	H	308 x 140	35,4	151
016.477-00A	H	308 x 140	34,4	153
016.513-00A	V	308 x 90	30,5	158

IVECO

026.625-00A	H	310 x 125	25,5	25
026.641-00A		325 x 60	21	29
026.622-00A	V	325 x 120	26	24
026.623-00A	H	325 x 150	27,5	25
026.629-00A	H	325 x 150	25	26
026.600-00A	H	381 x 178	52,5	23
026.601-00A	H	381 x 178	42	23
026.602-00A	V	381 x 178	48	24
026.631-00A	V	381 x 178	46	26
026.637-00A	H	410 x 180	55	27
026.638-00A	H	410 x 180	61,5	27
026.640-00A		410 x 180	57	28
026.639-00A	H	410 x 200	58	28

Overview sorted according to brake size

Part number	Fitting Position	Brake size	kg	Page
MAN				
036.415-00A	V + H	325 x 90	19,5	33
036.416-00A	V + H	325 x 150	27,5	34
036.421-00A	H	325 x 150	27	36
036.417-00A	V + H	360 x 140	33,5	34
036.419-00A	V + H	360 x 140	35,5	35
036.418-00A	V + H	360 x 160	36,5	35
036.420-00A	H	360 x 160	39,5	36
036.409-00A	V	410 x 140	34	32
036.400-00A	V	410 x 160	48	30
036.401-00A	H	410 x 160	50	30
036.404-00A	V	410 x 160	40	32
036.402-00A	H	410 x 180	49	31
036.414-00A	V	410 x 180	46	33
036.403-00A	H	410 x 220	53	31

Bergische Achsen

046.617-00A		300 x 150	28,4	45
046.428-00A		300 x 200	38	38
046.610-00A		300 x 200	37,3	43
046.611-00A		300 x 200	38	43
046.614-00A		300 x 200	37	44
046.618-00A		300 x 200	38	46
046.619-00A		300 x 200	30	46
046.621-00A		300 x 200	37,3	47
046.646-00A		300 x 200	41,3	50
046.427-00A		360 x 180	38,5	38
046.636-00A		360 x 200	47,5	49
046.637-00A		360 x 200	52	50
046.700-00A		360 x 200	48	53
046.600-00A		420 x 180	45	40
046.615-00A		420 x 180	50	44
046.627-10A		420 x 180	44	47
046.698-00A		420 x 180	41,5	52
046.424-00A		420 x 200	54	37
046.465-00A		420 x 200	61	39
046.521-00A		420 x 200	60	39
046.602-00A		420 x 200	68	40
046.604-00A		420 x 200	53,5	41
046.605-00A		420 x 200	65,5	41
046.608-00A		420 x 200	46,5	42
046.616-10A		420 x 200	54,2	45
046.631-00A		420 x 200	50	48
046.632-00A		420 x 200	54	48

Overview sorted according to brake size

Part number	Fitting Position	Brake size	kg	Page
046.635-00A		420 x 200	56,5	49
046.688-00A		420 x 200	65	51
046.694-00A		420 x 200	52,5	52
046.701-00A		420 x 200	49	53
046.425-00A		420 x 220	48,5	37
046.607-00A		420 x 220	67,2	42
046.689-00A		420 x 220	62,5	51

Kässbohrer

056.619-00A		300 x 200	33	58
056.600-00A		400 x 200	56	54
056.601-00A		400 x 200	63	54
056.602-00A		400 x 200	55	55
056.603-00A		400 x 200	55	55
056.610-00A		400 x 200	64,8	56
056.618-00A		400 x 200	52	58
056.616-00A		410 x 160	52	57
056.620-00A		410 x 180	58,5	59
056.617-00A		410 x 220	71	57
056.608-00A		420 x 180	53	56
056.623-00A		420 x 180	47	59

Sauer Achsenfabrik

066.426-00A		300 x 200	40	63
066.427-00A		300 x 200	41,7	63
066.442-00A		300 x 200	43,5	68
066.435-00A		355 x 200	51,8	65
066.436-00A		355 x 200	51,8	65
066.441-00A		367 x 200	48	67
066.443-00A		367 x 200	42	68
066.444-00A		367 x 200	48	69
066.433-00A		419 x 178	44	64
066.415-00A		420 x 180	45	60
066.416-00A		420 x 180	47	60
066.434-00A		420 x 180	46	64
066.439-00A		420 x 180	40,5	66
066.417-00A		420 x 200	68	61
066.418-00A		420 x 200	52	61
066.419-00A		420 x 200	51	62
066.421-00A		420 x 200	55	62
066.438-00A		420 x 200	51	66
066.440-00A		420 x 200	51	67

Overview sorted according to brake size

Part number	Fitting Position	Brake size	kg	Page
DAF				
106.043-00A	V	325 x 120	26	72
106.044-00A	H	325 x 155	27,5	73
106.072-00A	V + H	360 x 160	43	75
106.016-00A	V + H	420 x 160	40	71
106.027-00A	V	420 x 160	49	72
106.064-00A	V	420 x 160	45	74
106.102-00A	H	420 x 160	40	78
106.003-00A	H	420 x 180	55	70
106.014-00A	H	420 x 180	52,4	70
106.026-00A	H	420 x 180	44,6	71
106.069-00A	H	420 x 180	49	74
106.084-00A	H	420 x 180	49,5	76
106.086-00A	V	420 x 180	45,5	77
106.101-00A	H	420 x 180	40	78
106.063-00A	H	420 x 200	63	73
106.083-00A	H	420 x 200	63	76
106.082-00A	H	420 x 225	66	75
106.085-00A	H	420 x 240	75,5	77
Scania				
126.001-00A	V	5"	48	79
126.002-00A	V	5"	40	80
126.003-00A	V	5"	51	80
126.004-00A	V	5"	44	81
126.030-00A	V	5"	33,5	83
126.031-00A	V	5"	42	84
126.048-00A	H	5"	50,8	84
126.067-00A	V	5"	45	85
126.000-00A	H	7"	49	79
126.005-00A	H	7"	57,5	81
126.006-00A	V	7"	53	82
126.068-00A	V	7"	56	86
126.069-00A	V	7"	57	86
126.076-00A	V	7"	54	88
126.078-00A	H	7"	50	89
126.091-00A	H	7"	52	89
126.007-00A	H	8"	68,5	82
126.008-00A	H	8"	78	83
126.074-00A	V + H	8"	52	87
126.075-00A	H	8"	57,5	87
126.077-00A	H	8"	58	88
126.066-00A	H	10"	81	85

Overview sorted according to brake size

Part number	Fitting Position	Brake size	kg	Page
Steyr				
136.011-00A	H	410 x 200	61	91
136.006-00A	V	420 x 175	50	90
136.012-00A	V	420 x 175	57	91
136.004-00A	H	420 x 185	59,5	90
Volvo				
146.065-00A	H	310 x 125	25,5	98
146.063-00A	V	325 x 120	26	97
146.062-00A	H	325 x 150	27,5	97
146.089-00A	V + H	360 x 160	46	103
146.110-00A	V + H	381 x 160	46,5	104
146.113-00A	V + H	381 x 220	48	105
146.001-00A	H	394 x 178	56	92
146.036-00A	V	394 x 178	56	94
146.003-00A	H	394 x 203	55,4	93
146.066-00A	H	394 x 203	55	98
146.068-00A	H	394 x 203	60	99
146.069-00A	V	394 x 203	51,5	99
146.320-00A	H	394 x 228	59	111
146.047-00A	H	394 x 240	75	95
146.046-00A	H	394 x 254	77,7	95
146.102-00A	H	410 x 125	43	103
146.103-00A	H	410 x 125	48	104
146.135-00A	L	410 x 125	41,5	108
146.136-00A	H	410 x 125	46,5	109
146.072-00A	V + L	410 x 150	53,5	101
146.130-00A	V + L	410 x 150	55	106
146.070-00A	V	410 x 175	59,5	100
146.131-00A	V	410 x 175	58,5	106
146.133-00A	H + L	410 x 175	60,5	107
146.086-00A	H	410 x 178	63,5	102
146.172-00A	H	410 x 190	47	111
146.048-00A	H	410 x 200	64,5	96
146.088-00A	V	410 x 200	62	102
146.132-00A	V	410 x 200	62	107
146.134-00A	H + L	410 x 200	63,5	108
146.171-00A	H	410 x 200	51,5	110
146.138-00A	H	410 x 220	67	110
146.073-00A	H	410 x 225	66	101
146.137-00A	H	410 x 225	68	109
146.004-00A	V	413 x 127	42	93
146.002-00A	V	413 x 152	47,5	92
146.021-00A	V	413 x 152	45	94

Overview sorted according to brake size

Part number	Fitting Position	Brake size	kg	Page
146.061-00A	V	413 x 152	48	96
146.071-00A	V	413 x 152	40	100
146.111-00A	V	413 x 152	40,5	105
Berliet				
156.002-00A	H	414 x 170	48,5	113
Fruehauf				
166.073-00A		311 x 190	38,2	114
166.001-00A		419 x 178	52	113
166.069-00A		419 x 178	49,1	113
166.075-00A		419 x 200	51	114
SMB - Trailor - Fruehauf				
186.090-00A		419 x 200	50	115
Trailor				
196.096-00A		300 x 200	40,5	118
196.005-00A		419 x 178	44	116
196.082-00A		419 x 178	50	117
196.003-00A		420 x 203	53	116
196.008-00A		420 x 203	56,5	117
York				
206.001-00A		394 x 180	34	120
GINAF				
226.000-00A		410 x 219	65	121
FIAT				
236.002-00A	H	254 x 85	9,5	121
236.001-00A	V	381 x 178	46	121
SISU				
246.001-00A	H	400 x 230	61	122
246.003-00A	V	410 x 120	47	123
246.000-00A	V	410 x 175	51	122
246.002-00A	H	410 x 180	55	123
246.004-00A	H	410 x 210	60	124

Overview sorted according to brake size

Part number	Fitting Position	Brake size	kg	Page
RVI				
256.009-00A	V	414 x 150	41	125
256.000-00A	H	414 x 170	49,8	125
256.015-00A	V	414 x 175	49,7	126
256.019-00A	V	414 x 180	55,5	126
256.025-00A	H	414 x 220	56	127
ROR				
266.564-00A		311 x 190	32	129
266.640-00A		311 x 190	32	131
266.583-00A		351 x 200	45	129
266.588-00A		351 x 200	42	130
266.595-00A		351 x 200	45	131
266.538-00A		419 x 180	45	128
266.584-00A		419 x 180	44	130
266.539-00A		419 x 220	50	128
GORICA				
276.000-00A		420 x 200	53	133
Leyland				
286.003-00A	V	394 x 160	38	134
Van Hool				
316.010-00A		410 x 170	61,5	135
HINO				
336.002-00A		406 x 150	42	136
336.003-00A		434 x 220	53	136
Rockwell				
346.103-00A		410 x 170	44	137
346.101-00A		410 x 190	47	136
346.100-00A		410 x 200	51,5	136
Terberg Benschop				
366.000-00A	H	410 x 200	55,5	139

Overview sorted according to brake size

Part number	Fitting Position	Brake size	kg	Page
RABA				
376.002-00A		420 x 180	59	140
376.013-00A		420 x 180	59	140
IFA				
426.000-00A	V + H	400 x 120	29	141
Tatra				
446.000-00A		410 x 190	59	142
Babelsberg				
456.001-00A	V + H	400 x 150	36	143
456.003-00A		420 x 180	52	143
Neoplan				
466.002-00A		360 x 170	49,5	144
466.001-00A	V	410 x 150	55	143
466.000-00A		410 x 220	67,5	143

Part number	OE no.	Group	Page	Part number	OE no.	Group	Page
016.252-00A	307 990 01 97	086	162	016.504-00A	668 356 02 02	016	154
016.253-00A	307 990 02 97	086	162	016.505-00A	668 356 03 02	016	155
016.254-00A		086	162	016.506-00A	668 356 07 02	016	155
016.274-00A	677 540 08 17	016	164	016.507-00A	668 356 09 02	016	156
016.275-00A	670 540 00 17	016	164	016.508-00A	670 356 00 02	016	156
016.276-00A	601 540 06 17	016	164	016.509-00A	670 356 01 02	016	157
016.277-00A	677 540 07 17	016	164	016.510-00A	670 356 02 02	016	157
016.277-10A	912010 010000	016	164	016.513-00A	673 334 03 04	016	158
016.400-00A	387 421 00 01	016	4	016.515-00A	674 334 19 04	016	159
016.401-00A	346 423 00 01	016	4	016.516-00A	674 334 20 04	016	159
016.402-00A	346 423 05 01	016	5	016.517-00A	675 334 51 04	016	160
016.403-00A	305 423 04 01	016	5	016.518-00A	675 334 52 04	016	160
016.404-00A	305 421 04 01	016	6	016.519-00A	675 334 04 04	016	161
016.406-00A	335 421 03 01	016	6	016.520-00A	675 334 54 04	016	161
016.408-00A	335 421 02 01	016	7	016.521-00A	675 334 56 04	016	152
016.412-00A	305 421 00 01	016	7	016.522-00A	674 356 16 02	016	158
016.413-00A	381 423 00 01	016	8	016.523-00A	617 423 02 01	016	20
016.415-00A	302 423 00 01	016	8	016.524-00A	677 421 03 01	016	21
016.418-00A	309 334 02 04	016	145	016.525-00A	305 423 07 01	016	21
016.419-00A	318 356 01 02	016	145	016.526-00A	658 421 03 01	016	22
016.420-00A	309 356 04 02	016	146	026.600-00A	247 9853	026	23
016.421-00A	310 356 00 02	016	146	026.601-00A	247 5817	026	23
016.422-00A	310 356 07 02	016	147	026.602-00A	4215 9122	026	24
016.423-00A	301 421 08 01	016	9	026.622-00A	8601 7938	026	24
016.427-00A	352 421 04 01	016	9	026.623-00A	8601 7939	026	25
016.429-00A	360 421 06 01	016	10	026.625-00A	8601 7937	026	25
016.430-00A	301 423 01 01	016	10	026.629-00A	4203 7578	026	26
016.431-00A	301 423 08 01	016	11	026.631-00A	716 3802	026	26
016.433-00A	301 423 05 01	016	11	026.637-00A	717 2329	026	27
016.435-00A	360 423 01 01	016	12	026.638-00A	4211 8427	026	27
016.436-00A	385 423 03 01	016	12	026.639-00A	717 2079	026	28
016.437-00A	601 423 50 01	016	13	026.640-00A	4211 8426	026	28
016.438-00A	601 423 51 01	016	13	026.641-00A	717 9391	026	29
016.440-00A	385 423 05 01	016	14	036.142-00A	81.25937.6011	036	165
016.442-00A	301 421 13 01	016	14	036.142-10A	81.96601.0692	036	165
016.443-00A	301 423 12 01	016	15	036.143-00A	81.25937.6012	036	165
016.445-00A	310 334 16 04	016	147	036.252-00A	81.92201.0107	086	162
016.449-00A	310 334 14 04	016	148	036.253-00A	06.24180.4558	086	162
016.450-00A	617 423 01 01	016	15	036.254-00A	81.92201.0109	086	162
016.451-00A	301 423 03 01	016	16	036.400-00A	81.50110.0213	036	30
016.453-00A	310 334 00 04	016	148	036.401-00A	81.50110.0102	036	30
016.455-00A	318 334 00 04	016	149	036.402-00A	81.50110.0101	036	31
016.457-00A	674 334 15 04	016	150	036.403-00A	81.50110.0144	036	31
016.458-00A	673 356 12 02	016	149	036.404-00A	81.50110.0231	036	32
016.459-00A	673 356 04 02	016	150	036.409-00A	81.50110.0219	036	32
016.460-00A	301 421 05 01	016	16	036.414-00A	81.50110.0232	036	33
016.466-00A	677 421 04 01	016	17	036.415-00A	81.50110.0194	036	33
016.468-00A	674 356 12 02	016	151	036.416-00A	81.50110.0195	036	34
016.470-00A	675 334 55 04	016	151	036.417-00A	81.50110.0216	036	34
016.472-00A	677 421 05 01	016	17	036.418-00A	81.50110.0212	036	35
016.473-00A	673 356 05 02	016	152	036.419-00A	81.50110.0229	036	35
016.475-00A	611 356 09 02	016	153	036.420-00A	81.50110.0237	036	36
016.477-00A	674 356 13 02	016	153	036.421-00A	81.50110.0233	036	36
016.487-00A	305 421 09 01	016	18	046.190-00A		086	162
016.491-00A	624 421 02 01	016	18	046.191-00A	02.5805.82.35	086	162
016.492-00A	346 423 02 01	016	19	046.191-10A	02.5805.83.35	086	162
016.498-00A	387 421 02 01	016	19	046.191-20A		086	162
016.502-00A	658 421 00 01	016	20	046.192-00A	02.5805.84.35	086	162
016.503-00A	310 356 09 02	016	154	046.192-20A		086	162

Part number	OE no.	Group	Page	Part number	OE no.	Group	Page
046.192-60A		086	162	066.436-00A	1 064 0218 00	066	65
046.424-00A	03.109.77.18.0	046	37	066.438-00A	1 064 0261 01	066	66
046.425-00A	03.109.77.17.0	046	37	066.439-00A	1 064 0260 01	066	66
046.427-00A	03.105.90.05.0	046	38	066.440-00A	1 064 0270 00	066	67
046.428-00A	03.109.46.06.0	046	38	066.441-00A	1 064 0277 00	066	67
046.465-00A	03.106.77.63.0	046	39	066.442-00A	1 064 0273 00	066	68
046.521-00A	03.106.77.59.0	046	39	066.443-00A	1 064 0280 01	066	68
046.600-00A	03.106.67.12.0	046	40	066.444-00A	1 064 0278 00	066	69
046.602-00A	03.106.67.01.0	046	40	086.095-00A		086	163
046.604-00A	03.106.77.04.0	046	41	086.096-00A		086	163
046.605-00A	03.106.77.11.0	046	41	086.097-00A		086	163
046.607-00A	03.106.87.09.0	046	42	086.098-00A		086	163
046.608-00A	03.106.67.29.0	046	42	106.003-00A	0 161 518	106	70
046.610-00A	03.105.46.10.0	046	43	106.014-00A	0 638 160	106	70
046.611-00A	03.105.46.08.0	046	43	106.016-00A	0 638 167	106	71
046.614-00A	03.105.46.20.0	046	44	106.026-00A	0 514 276	106	71
046.615-00A	03.106.67.54.0	046	44	106.027-00A	0 094 904	106	72
046.616-10A	03.109.77.72.2	046	45	106.043-00A	0 017 938	106	72
046.617-00A	03.105.34.02.0	046	45	106.044-00A	0 017 939	106	73
046.618-00A	03.105.46.01.0	046	46	106.063-00A	0 365 579	106	73
046.619-00A	03.105.46.03.0	046	46	106.064-00A	1 233 462	106	74
046.621-00A	03.105.46.12.0	046	47	106.069-00A	0 674 287	106	74
046.627-10A	03.109.67.13.0	046	47	106.072-00A	0 094 898	106	75
046.631-00A	03.106.77.28.0	046	48	106.082-00A	0 595 222	106	75
046.632-00A	03.106.77.45.0	046	48	106.083-00A	0 754 397	106	76
046.635-00A	03.109.77.16.0	046	49	106.084-00A	1 232 806	106	76
046.636-00A	03.105.90.02.0	046	49	106.085-00A	0 395 247	106	77
046.637-00A	03.105.90.04.0	046	50	106.086-00A	0 090 500	106	77
046.646-00A	03.105.46.29.0	046	50	106.101-00A	1 325 270	106	78
046.688-00A	03.106.77.53.0	046	51	106.102-00A	AMP A498	106	78
046.689-00A	03.106.87.15.0	046	51	126.000-00A	147 633	126	79
046.694-00A	03.106.77.67.0	046	52	126.001-00A	175 771	126	79
046.698-00A	03.109.67.19.0	046	52	126.002-00A	208 661	126	80
046.700-00A	03.109.90.03.0	046	53	126.003-00A	360 566	126	80
046.701-00A	03.106.77.56.0	046	53	126.004-00A	360 564	126	81
046.746-00A	02.5805.80.35	086	162	126.005-00A	360 570	126	81
056.600-00A	010-24.21.949-11B	056	54	126.006-00A	360 568	126	82
056.601-00A	015-26.22.112-32	056	54	126.007-00A	360 572	126	82
056.602-00A	010-24.21.949-43	056	55	126.008-00A	249 050	126	83
056.603-00A	015-26.21.112-34	056	55	126.030-00A	157 676	126	83
056.608-00A	107.25.20.150-06	056	56	126.031-00A	159 668	126	84
056.610-00A	016-26.22.111-32	056	56	126.048-00A	360 567	126	84
056.616-00A	179.24.11.113-06	056	57	126.066-00A	360 573	126	85
056.617-00A	179.25.20.114-11	056	57	126.067-00A	297 428	126	85
056.618-00A	015-26.85.111-15B	056	58	126.068-00A	392 390	126	86
056.619-00A	016-26.52.312-01	056	58	126.069-00A	392 391	126	86
056.620-00A	179.25.20.112-07	056	59	126.074-00A	1 414 153	126	87
056.623-00A	179.25.20.112-08	056	59	126.075-00A	277 311	126	87
066.415-00A	1 064 0057 06	066	60	126.076-00A	360 569	126	88
066.416-00A	1 064 0060 02	066	60	126.077-00A	360 571	126	88
066.417-00A	1 064 0065 09	066	61	126.078-00A	307 503	126	89
066.418-00A	1 064 0108 01	066	61	126.091-00A	1 414 152	126	89
066.419-00A	1 064 0104 01	066	62	126.094-00A	1 383 468 086	086	163
066.421-00A	1 064 0109 01	066	62	126.095-00A		086	163
066.426-00A	1 064 0149 00	066	63	136.004-00A	991 1234 0006	136	90
066.427-00A	1 064 0197 00	066	63	136.006-00A	991 1244 0001	136	90
066.433-00A	1 064 0165 00	066	64	136.011-00A	892 0034 0071	136	91
066.434-00A	1 064 0236 00	066	64	136.012-00A	991 1244 0003	136	91
066.435-00A	1 064 0223 00	066	65	146.001-00A	324 005	146	92

Part number	OE no.	Group	Page	Part number	OE no.	Group	Page
146.002-00A	352 786	146	92	246.003-00A	146.311.6300	246	123
146.003-00A	1 590 146	146	93	246.004-00A	146.311.7210	246	124
146.004-00A	352 788	146	93	256.000-00A	5000 737 768	256	125
146.021-00A	1 500 537	146	94	256.009-00A	5000 737 342	256	125
146.036-00A	1 577 439	146	94	256.015-00A	5010 136 148	256	126
146.046-00A	1 590 313	146	95	256.019-00A	5010 136 146	256	126
146.047-00A	1 589 429	146	95	256.025-00A	5010 098 949	256	127
146.048-00A	1 599 011	146	96	266.538-00A	210 18 986	266	128
146.061-00A	366 865	146	96	266.539-00A	210 21 114	266	128
146.062-00A	6 017 939	146	97	266.564-00A	210 18 963	266	129
146.063-00A	6 017 938	146	97	266.578-00A	212 00 761	086	163
146.065-00A	6 017 937	146	98	266.583-00A	212 09 701	266	129
146.066-00A	356 358	146	98	266.584-00A	212 23 852	266	130
146.068-00A	366 866	146	99	266.588-00A	212 11 966	266	130
146.069-00A	1 134 817	146	99	266.595-00A	212 11 030	266	131
146.070-00A	1 599 009	146	100	266.640-00A	210 20 448	266	131
146.071-00A	356 357	146	100	266.672-00A		086	163
146.072-00A	1 599 678	146	101	276.000-00A	116 095	276	132
146.073-00A	1 599 012	146	101	286.003-00A	DBK 1023	286	133
146.086-00A	1 599 679	146	102	316.010-00A	137 056 / 2	316	134
146.088-00A	1 599 010	146	102	336.002-00A	43512-4090	336	135
146.089-00A	6 772 133	146	103	336.003-00A	43512-4100	336	135
146.102-00A	1 599 013	146	103	346.100-00A	30-F-3315	346	136
146.103-00A	1 599 014	146	104	346.101-00A	30-F-3314	346	136
146.110-00A	6 779 272	146	104	346.103-00A	30-F-3313	346	137
146.111-00A	1 605 785	146	105	366.000-00A	1808.1185	366	138
146.113-00A	6 798 897	146	105	376.002-00A	118.34.3341.031	376	139
146.123-00A		086	163	376.013-00A	832.00.3141.031	376	139
146.124-00A		086	163	426.000-00A	W50 0630681127	426	140
146.130-00A	3 171 743	146	106	446.000-00A	32J 9L5 914	446	141
146.131-00A	3 171 744	146	106	456.001-00A	HW / 80	456	142
146.132-00A	3 171 745	146	107	456.003-00A	AS 800	456	142
146.133-00A	1 075 308	146	107	466.000-00A	3316.4098	466	143
146.134-00A	3 171 747	146	108	466.001-00A	3316.4068	466	143
146.135-00A	1 075 311	146	108	466.002-00A	44.6242.2143	466	144
146.136-00A	1 075 312	146	109				
146.137-00A	3 171 748	146	109				
146.138-00A	3 111 116	146	110				
146.171-00A	1 599 971	146	110				
146.172-00A	1 599 970	146	111				
146.320-00A	9 524 103	146	111				
156.002-00A	194 435	156	112				
166.001-00A	31 270	166	113				
166.069-00A	32 313	166	113				
166.073-00A	86 960	166	114				
166.075-00A	AJB 0465002	166	114				
186.090-00A	M 068 445	186	115				
196.003-00A	610 5000 A	196	116				
196.005-00A	650 2796 E	196	116				
196.008-00A	650 2807 M	196	117				
196.082-00A	650 3540 J	196	117				
196.096-00A	650 3335 C	196	118				
206.001-00A	500 761	206	119				
226.000-00A	0000.0458	226	120				
236.001-00A	0716 3802	236	121				
236.002-00A	0716 5379	236	121				
246.000-00A	146.311.7100	246	122				
246.001-00A	146.311.7200	246	122				
246.002-00A	146.311.6200	246	123				

» our parts in any truck »

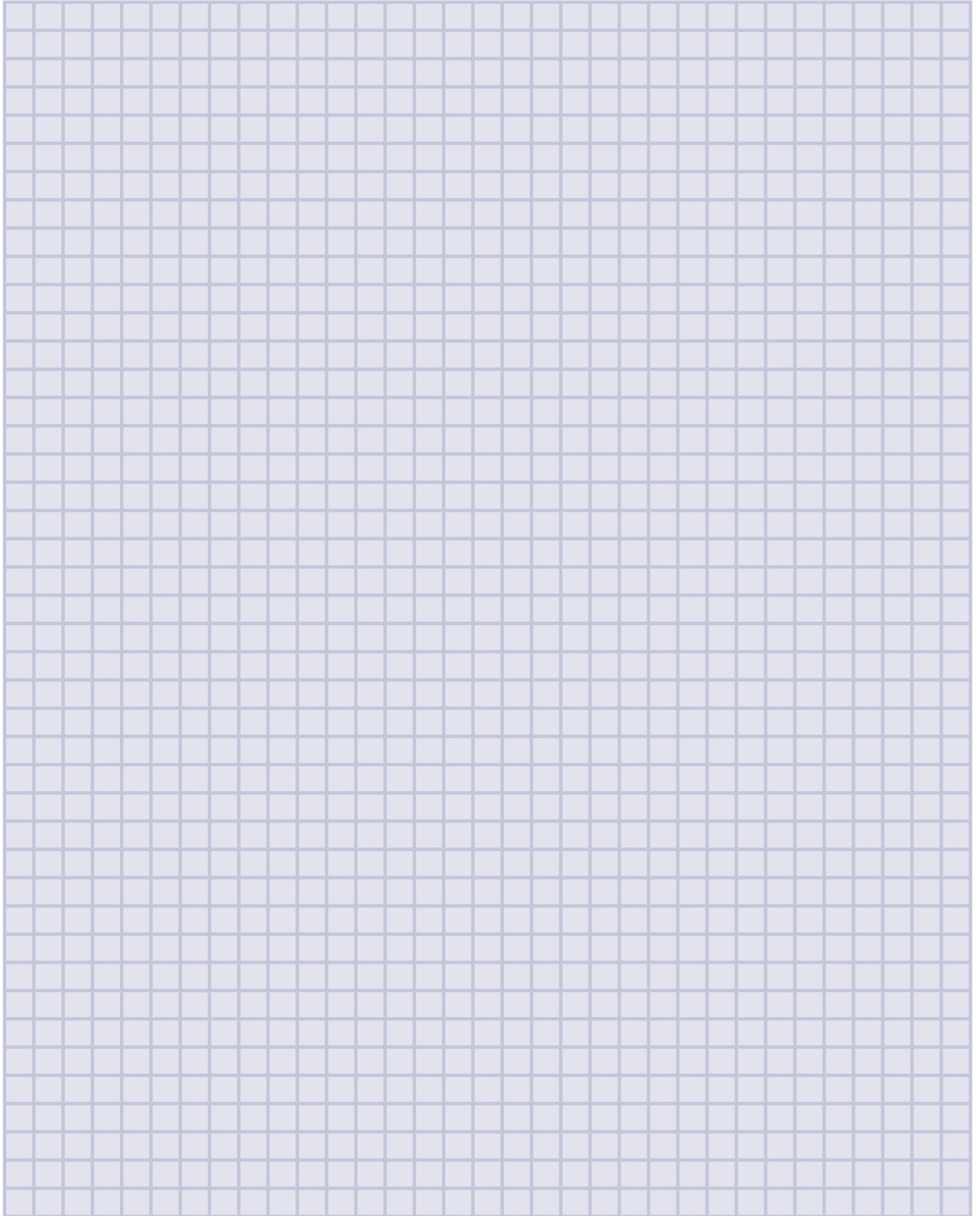

OE no.	Part number	Group	Page	OE no.	Part number	Group	Page
----- Babelsberg -----				0 090 498	106.084-00A	106	76
AS 800	456.003-00A	456	142	0 090 500	106.086-00A	106	77
HW / 80	456.001-00A	456	142	0 094 898	106.072-00A	106	75
----- Bergische Achsen -----				0 094 904	106.027-00A	106	72
02.5805.80.35	046.746-00A	086	162	0 161 518	106.003-00A	106	70
02.5805.82.35	046.191-00A	086	162	0 275 824	106.084-00A	106	76
02.5805.83.35	046.191-10A	086	162	0 279 663	106.072-00A	106	75
02.5805.84.35	046.192-00A	086	162	0 365 579	106.063-00A	106	73
03.105.34.02.0	046.617-00A	046	45	0 367 072	106.082-00A	106	75
03.105.46.01.0	046.618-00A	046	46	0 386 563	106.086-00A	106	77
03.105.46.03.0	046.619-00A	046	46	0 386 964	106.085-00A	106	77
03.105.46.08.0	046.611-00A	046	43	0 395 247	106.085-00A	106	77
03.105.46.10.0	046.610-00A	046	43	0 514 276	106.026-00A	106	71
03.105.46.12.0	046.621-00A	046	47	0 595 222	106.082-00A	106	75
03.105.46.20.0	046.614-00A	046	44	0 595 224	106.027-00A	106	72
03.105.46.29.0	046.646-00A	046	50	0 638 160	106.014-00A	106	70
03.105.90.02.0	046.636-00A	046	49	0 638 167	106.016-00A	106	71
03.105.90.04.0	046.637-00A	046	50	0 638 170	106.027-00A	106	72
03.105.90.05.0	046.427-00A	046	38	0 674 287	106.069-00A	106	74
03.106.67.01.0	046.602-00A	046	40	0 754 397	106.083-00A	106	76
03.106.67.12.0	046.600-00A	046	40	1 232 806	106.084-00A	106	76
03.106.67.29.0	046.608-00A	046	42	1 233 462	106.064-00A	106	74
03.106.67.54.0	046.615-00A	046	44	1 325 270	106.101-00A	106	78
03.106.77.04.0	046.604-00A	046	41	AMP A498	106.102-00A	106	78
03.106.77.11.0	046.605-00A	046	41	----- Mercedes Benz -----			
03.106.77.28.0	046.631-00A	046	48	318 330 03 37	016.455-00A	016	149
03.106.77.45.0	046.632-00A	046	48	309 334 04 02	016.420-00A	016	146
03.106.77.53.0	046.688-00A	046	51	675 334 00 02	016.475-00A	016	153
03.106.77.56.0	046.701-00A	046	53	309 334 02 04	016.418-00A	016	145
03.106.77.57.0	046.635-00A	046	49	309 334 04 04	016.418-00A	016	145
03.106.77.59.0	046.521-00A	046	39	309 334 05 04	016.418-00A	016	145
03.106.77.63.0	046.465-00A	046	39	309 334 06 04	016.418-00A	016	145
03.106.77.67.0	046.694-00A	046	52	310 334 00 04	016.453-00A	016	148
03.106.87.09.0	046.607-00A	046	42	310 334 08 04	016.453-00A	016	148
03.106.87.12.0	046.689-00A	046	51	310 334 14 04	016.449-00A	016	148
03.106.87.15.0	046.689-00A	046	51	310 334 16 04	016.445-00A	016	147
03.109.46.06.0	046.428-00A	046	38	318 334 00 04	016.455-00A	016	149
03.109.67.13.0	046.627-10A	046	47	374 334 06 04	016.457-00A	016	150
03.109.67.19.0	046.698-00A	046	52	374 334 11 04	016.457-00A	016	150
03.109.77.16.0	046.635-00A	046	49	673 334 00 04	016.513-00A	016	158
03.109.77.17.0	046.425-00A	046	37	673 334 01 04	016.513-00A	016	158
03.109.77.18.0	046.424-00A	046	37	673 334 02 04	016.513-00A	016	158
03.109.77.72.2	046.616-10A	046	45	673 334 03 04	016.513-00A	016	158
03.109.77.77.0	046.635-00A	046	49	674 334 06 04	016.457-00A	016	150
03.109.90.03.0	046.700-00A	046	53	674 334 09 04	016.515-00A	016	159
----- Berliet -----				674 334 10 04	016.516-00A	016	159
194 435	156.002-00A	156	112	674 334 11 04	016.457-00A	016	150
----- DAF -----				674 334 13 04	016.515-00A	016	159
0 017 938	106.043-00A	106	72	674 334 14 04	016.516-00A	016	159
0 017 939	106.044-00A	106	73	674 334 15 04	016.457-00A	016	150
0 075 983	106.083-00A	106	76	674 334 17 04	016.515-00A	016	159
				674 334 18 04	016.516-00A	016	159
				674 334 19 04	016.515-00A	016	159
				674 334 20 04	016.516-00A	016	159
				675 334 01 04	016.470-00A	016	151
				675 334 04 04	016.519-00A	016	161
				675 334 07 04	016.518-00A	016	160

OE no.	Part number	Group	Page	OE no.	Part number	Group	Page
675 334 19 04	016.470-00A	016	151	301 421 13 01	016.442-00A	016	14
675 334 21 04	016.470-00A	016	151	305 421 00 01	016.412-00A	016	7
675 334 22 04	016.521-00A	016	152	305 421 01 01	016.404-00A	016	6
675 334 24 04	016.519-00A	016	161	305 421 03 01	016.487-00A	016	18
675 334 30 04	016.518-00A	016	160	305 421 04 01	016.404-00A	016	6
675 334 32 04	016.518-00A	016	160	305 421 09 01	016.487-00A	016	18
675 334 36 04	016.519-00A	016	161	335 421 02 01	016.408-00A	016	7
675 334 37 04	016.520-00A	016	161	335 421 03 01	016.406-00A	016	6
675 334 43 04	016.470-00A	016	151	346 421 03 01	016.400-00A	016	4
675 334 44 04	016.521-00A	016	152	352 421 04 01	016.427-00A	016	9
675 334 45 04	016.517-00A	016	160	352 421 05 01	016.460-00A	016	16
675 334 46 04	016.518-00A	016	160	356 421 00 01	016.404-00A	016	6
675 334 47 04	016.517-00A	016	160	360 421 05 01	016.429-00A	016	10
675 334 48 04	016.518-00A	016	160	360 421 06 01	016.429-00A	016	10
675 334 49 04	016.519-00A	016	161	386 421 00 01	016.451-00A	016	16
675 334 50 04	016.520-00A	016	161	387 421 00 01	016.400-00A	016	4
675 334 51 04	016.517-00A	016	160	387 421 02 01	016.498-00A	016	19
675 334 52 04	016.518-00A	016	160	623 421 00 01	016.487-00A	016	18
675 334 53 04	016.519-00A	016	161	624 421 02 01	016.491-00A	016	18
675 334 54 04	016.520-00A	016	161	658 421 00 01	016.502-00A	016	20
675 334 55 04	016.470-00A	016	151	658 421 03 01	016.526-00A	016	22
675 334 56 04	016.521-00A	016	152	677 421 01 01	016.472-00A	016	17
309 350 05 47	016.420-00A	016	146	677 421 02 01	016.466-00A	016	17
309 350 10 47	016.420-00A	016	146	677 421 02 01	016.472-00A	016	17
318 350 03 47	016.419-00A	016	145	677 421 03 01	016.524-00A	016	21
309 356 02 02	016.420-00A	016	146	677 421 04 01	016.466-00A	016	17
309 356 04 02	016.420-00A	016	146	677 421 05 01	016.472-00A	016	17
310 356 00 02	016.421-00A	016	146	301 423 01 01	016.430-00A	016	10
310 356 07 02	016.422-00A	016	147	301 423 03 01	016.451-00A	016	16
310 356 09 02	016.503-00A	016	154	301 423 05 01	016.433-00A	016	11
318 356 01 02	016.419-00A	016	145	301 423 08 01	016.431-00A	016	11
611 356 00 02	016.475-00A	016	153	301 423 12 01	016.443-00A	016	15
611 356 01 02	016.475-00A	016	153	302 423 00 01	016.415-00A	016	8
611 356 09 02	016.475-00A	016	153	305 423 03 01	016.403-00A	016	5
668 356 01 02	016.506-00A	016	155	305 423 04 01	016.403-00A	016	5
668 356 02 02	016.504-00A	016	154	305 423 07 01	016.525-00A	016	21
668 356 03 02	016.505-00A	016	155	307 423 01 01	016.431-00A	016	11
668 356 07 02	016.506-00A	016	155	346 423 00 01	016.401-00A	016	4
668 356 09 02	016.507-00A	016	156	346 423 01 01	016.402-00A	016	5
670 356 00 02	016.508-00A	016	156	346 423 02 01	016.492-00A	016	19
670 356 01 02	016.509-00A	016	157	346 423 05 01	016.402-00A	016	5
670 356 02 02	016.510-00A	016	157	346 423 06 01	016.401-00A	016	4
673 356 02 02	016.473-00A	016	152	360 423 01 01	016.435-00A	016	12
673 356 03 02	016.458-00A	016	149	381 423 00 01	016.413-00A	016	8
673 356 04 02	016.459-00A	016	150	383 423 02 01	016.412-00A	016	7
673 356 05 02	016.473-00A	016	152	385 423 03 01	016.436-00A	016	12
673 356 07 02	016.459-00A	016	150	385 423 05 01	016.440-00A	016	14
673 356 12 02	016.458-00A	016	149	601 423 50 01	016.437-00A	016	13
674 356 01 02	016.475-00A	016	153	601 423 51 01	016.438-00A	016	13
674 356 06 02	016.468-00A	016	151	617 423 01 01	016.450-00A	016	15
674 356 07 02	016.477-00A	016	153	617 423 02 01	016.523-00A	016	20
674 356 10 02	016.522-00A	016	158	677 423 00 01	016.472-00A	016	17
674 356 12 02	016.468-00A	016	151	677 423 02 01	016.466-00A	016	17
674 356 13 02	016.477-00A	016	153	677 423 03 01	016.524-00A	016	21
674 356 16 02	016.522-00A	016	158	677 423 05 01	016.472-00A	016	17
310 356 01 47	016.421-00A	016	146	601 540 06 17	016.276-00A	016	164
301 421 05 01	016.460-00A	016	16	670 540 00 17	016.275-00A	016	164
301 421 08 01	016.423-00A	016	9	677 540 07 17	016.277-00A	016	164
301 421 09 01	016.442-00A	016	14	677 540 08 17	016.274-00A	016	164

OE no.	Part number	Group	Page	OE no.	Part number	Group	Page
307 990 01 97	016.252-00A	086	162	107.25.20.150-06	056.608-00A	056	56
307 990 02 97	016.253-00A	086	162	179.24.11.113-06	056.616-00A	056	57
007338 008307	016.253-00A	086	162	179.25.20.112-07	056.620-00A	056	59
912010 010000	016.277-10A	016	164	179.25.20.112-08	056.623-00A	056	59
-----				179.25.20.114-11	056.617-00A	056	57
Fruehauf				-----			
-----				Leyland			
31 270	166.001-00A	166	113	-----			
32 313	166.069-00A	166	113	DBK 1009	286.003-00A	286	133
86 960	166.073-00A	166	114	DBK 1023	286.003-00A	286	133
AJB 0465002	166.075-00A	166	114	-----			
-----				MAN			
Fiat NKW				-----			
-----				06.24180.4557	036.252-00A	086	162
0716 3802	236.001-00A	236	121	06.24180.4558	036.253-00A	086	162
0716 5379	236.002-00A	236	121	06.24180.4559	036.254-00A	086	162
-----				06.25180.4558	036.253-00A	086	162
Ginaf				81.50110.0101	036.402-00A	036	31
-----				81.50110.0102	036.401-00A	036	30
0000.0458	226.000-00A	226	120	81.50110.0108	036.404-00A	036	32
-----				81.50110.0116	036.409-00A	036	32
Gorica				81.50110.0118	036.400-00A	036	30
-----				81.50110.0144	036.403-00A	036	31
116 095	276.000-00A	276	132	81.50110.0147	036.404-00A	036	32
-----				81.50110.0174	036.415-00A	036	33
Hino				81.50110.0175	036.416-00A	036	34
-----				81.50110.0194	036.415-00A	036	33
43512-4090	336.002-00A	336	135	81.50110.0195	036.416-00A	036	34
43512-4100	336.003-00A	336	135	81.50110.0212	036.418-00A	036	35
-----				81.50110.0213	036.400-00A	036	30
IFA				81.50110.0214	036.414-00A	036	33
-----				81.50110.0216	036.417-00A	036	34
W50 0630681127	426.000-00A	426	140	81.50110.0219	036.409-00A	036	32
-----				81.50110.0223	036.404-00A	036	32
Iveco				81.50110.0226	036.404-00A	036	32
-----				81.50110.0227	036.414-00A	036	33
247 5817	026.601-00A	026	23	81.50110.0229	036.419-00A	036	35
247 9853	026.600-00A	026	23	81.50110.0231	036.404-00A	036	32
716 3802	026.631-00A	026	26	81.50110.0232	036.414-00A	036	33
717 2079	026.639-00A	026	28	81.50110.0233	036.421-00A	036	36
717 2329	026.637-00A	026	27	81.50110.0237	036.420-00A	036	36
717 9391	026.641-00A	026	29	81.50110.0239	036.414-00A	036	33
4203 7578	026.629-00A	026	26	81.50110.0241	036.402-00A	036	31
4211 8426	026.640-00A	026	28	81.50110.0242	036.400-00A	036	30
4211 8427	026.638-00A	026	27	81.92201.0107	036.252-00A	086	162
4215 9122	026.602-00A	026	24	81.92201.0109	036.254-00A	086	162
8601 7937	026.625-00A	026	25	81.96601.0692	036.142-10A	036	165
8601 7938	026.622-00A	026	24	-----			
8601 7939	026.623-00A	026	25	Neoplan			
-----				-----			
Kässbohrer / Evobus				3316.4068	466.001-00A	466	143
-----				3316.4098	466.000-00A	466	143
010-24.21.949-11B	056.600-00A	056	54	44.6242.2143	466.002-00A	466	144
010-24.21.949-43	056.602-00A	056	55	-----			
015-26.21.112-34	056.603-00A	056	55	Raba			
015-26.22.112-32	056.601-00A	056	54	-----			
015-26.85.111-15B	056.618-00A	056	58	118.34.3341.031	376.002-00A	376	139
016-26.22.111-32	056.610-00A	056	56	832.00.3141.031	376.013-00A	376	139
016-26.52.312-01	056.619-00A	056	58	-----			

OE no.	Part number	Group	Page	OE no.	Part number	Group	Page
Meritor / ROR				277 308	126.007-00A	126	82
				277 311	126.075-00A	126	87
				285 894	126.005-00A	126	81
210 18 963	266.564-00A	266	129	285 895	126.076-00A	126	88
210 18 986	266.538-00A	266	128	285 901	126.004-00A	126	81
210 20 448	266.640-00A	266	131	293 543	126.066-00A	126	85
210 21 114	266.539-00A	266	128	293 544	126.048-00A	126	84
212 00 761	266.578-00A	086	163	297 427	126.003-00A	126	80
212 09 701	266.583-00A	266	129	297 428	126.067-00A	126	85
212 11 030	266.595-00A	266	131	305 405	126.075-00A	126	87
212 11 966	266.588-00A	266	130	305 406	126.007-00A	126	82
212 23 852	266.584-00A	266	130	305 438	126.066-00A	126	85
Renault Trucks (Rvi)				307 503	126.078-00A	126	89
				320 392	126.006-00A	126	82
5000 737 342	256.009-00A	256	125	324 878	126.077-00A	126	88
5000 737 768	256.000-00A	256	125	342 880	126.066-00A	126	85
5010 098 949	256.025-00A	256	127	360 564	126.004-00A	126	81
5010 136 146	256.019-00A	256	126	360 566	126.003-00A	126	80
5010 136 148	256.015-00A	256	126	360 567	126.048-00A	126	84
Rockwell				360 568	126.006-00A	126	82
				360 569	126.076-00A	126	88
30-F-3313	346.103-00A	346	137	360 570	126.005-00A	126	81
30-F-3314	346.101-00A	346	136	360 571	126.077-00A	126	88
30-F-3315	346.100-00A	346	136	360 572	126.007-00A	126	82
Sauer Achsenfabrik				360 573	126.066-00A	126	85
				392 390	126.068-00A	126	86
1 064 0057 06	066.415-00A	066	60	392 391	126.069-00A	126	86
1 064 0060 02	066.416-00A	066	60	1 333 117	126.074-00A	126	87
1 064 0065 09	066.417-00A	066	61	1 334 075	126.091-00A	126	89
1 064 0104 01	066.419-00A	066	62	1 361 331	126.074-00A	126	87
1 064 0108 01	066.418-00A	066	61	1 374 757	126.094-00A	086	163
1 064 0109 01	066.421-00A	066	62	1 383 468	126.094-00A	086	163
1 064 0149 00	066.426-00A	066	63	1 414 152	126.091-00A	126	89
1 064 0165 00	066.433-00A	066	64	1 414 153	126.074-00A	126	87
1 064 0197 00	066.427-00A	066	63	Sisu			
1 064 0218 00	066.436-00A	066	65	146.311.6200	246.002-00A	246	123
1 064 0223 00	066.435-00A	066	65	146.311.6300	246.003-00A	246	123
1 064 0236 00	066.434-00A	066	64	146.311.7100	246.000-00A	246	122
1 064 0260 01	066.439-00A	066	66	146.311.7200	246.001-00A	246	122
1 064 0261 01	066.438-00A	066	66	146.311.7210	246.004-00A	246	124
1 064 0270 00	066.440-00A	066	67	SMB - Trailor - Fruehauf			
1 064 0273 00	066.442-00A	066	68				
1 064 0277 00	066.441-00A	066	67	M 068 445	186.090-00A	186	115
1 064 0278 00	066.444-00A	066	69	Steyr			
1 064 0280 01	066.443-00A	066	68				
Scania				892 0034 0071	136.011-00A	136	91
127 456	126.094-00A	086	163	991 1234 0006	136.004-00A	136	90
147 633	126.000-00A	126	79	991 1244 0001	136.006-00A	136	90
157 676	126.030-00A	126	83	991 1244 0003	136.012-00A	136	91
159 668	126.031-00A	126	84	Tatra			
175 771	126.001-00A	126	79				
175 929	126.008-00A	126	83	32J 9L5 914	446.000-00A	446	141
208 661	126.002-00A	126	80				
249 050	126.008-00A	126	83				

OE no.	Part number	Group	Page	OE no.	Part number	Group	Page
-----				6 772 133	146.089-00A	146	103
Terberg Bens chop				6 779 272	146.110-00A	146	104
-----				6 798 897	146.113-00A	146	105
1808.1185	366.000-00A	366	138	9 524 103	146.320-00A	146	111
-----				-----			
Trailor				York			
-----				-----			
610 5000 A	196.003-00A	196	116	500 761	206.001-00A	206	119
650 2796 E	196.005-00A	196	116				
650 2807 M	196.008-00A	196	117				
650 3335 C	196.096-00A	196	118				
650 3540 J	196.082-00A	196	117				

Van Hool							

137 056 / 2	316.010-00A	316	134				

Volvo							

324 005	146.001-00A	146	92				
352 786	146.002-00A	146	92				
352 788	146.004-00A	146	93				
356 357	146.071-00A	146	100				
356 358	146.066-00A	146	98				
366 865	146.061-00A	146	96				
366 866	146.068-00A	146	99				
1 075 306	146.131-00A	146	106				
1 075 307	146.132-00A	146	107				
1 075 308	146.133-00A	146	107				
1 075 309	146.134-00A	146	108				
1 075 310	146.137-00A	146	109				
1 075 311	146.135-00A	146	108				
1 075 312	146.136-00A	146	109				
1 134 817	146.069-00A	146	99				
1 500 537	146.021-00A	146	94				
1 577 439	146.036-00A	146	94				
1 589 429	146.047-00A	146	95				
1 590 146	146.003-00A	146	93				
1 590 313	146.046-00A	146	95				
1 599 009	146.070-00A	146	100				
1 599 010	146.088-00A	146	102				
1 599 011	146.048-00A	146	96				
1 599 012	146.073-00A	146	101				
1 599 013	146.102-00A	146	103				
1 599 014	146.103-00A	146	104				
1 599 678	146.072-00A	146	101				
1 599 679	146.086-00A	146	102				
1 599 970	146.172-00A	146	111				
1 599 971	146.171-00A	146	110				
1 605 785	146.111-00A	146	105				
3 111 116	146.138-00A	146	110				
3 171 743	146.130-00A	146	106				
3 171 744	146.131-00A	146	106				
3 171 745	146.132-00A	146	107				
3 171 747	146.134-00A	146	108				
3 171 748	146.137-00A	146	109				
6 017 937	146.065-00A	146	98				
6 017 938	146.063-00A	146	97				
6 017 939	146.062-00A	146	97				

Brake lining kits



are the registered trade marks of Peters - Ennepetal.

Published by Peters - Ennepetal. Copyright © 2009 by Peters - Ennepetal.

No part of this catalogue may be copied or reproduced without permission from the publisher. Genuine numbers are stated for comparison purposes only. It is not permitted to mention genuine numbers in invoices to truck-trailer - or car owners.



The information contained in this catalogue has been put together in good faith. We are not able to accept responsibility or liability for any disadvantages which may result from errors. We reserve the right to make technical modifications - without appropriately informing for each individual case.

Index

[illegible]

086

Brake lining kit, drum brake

WVA 15030



Part Number	Dimensions	Remarks
086.165-00A	270 x 79	Thickness [mm] 8 Available Undersizes 1 Number of pads 2
086.165-20A	270 x 79	Thickness [mm] 10 Available Undersizes 2 Number of pads 2

Brake size 270 x 79

WVA 15349



086.153-00A	300 x 70	Thickness [mm] 9 Available Undersizes N Number of pads 2
086.153-20A	300 x 70	Thickness [mm] 11 Available Undersizes 2 Number of pads 2

Brake size 300 x 70

WVA 15580

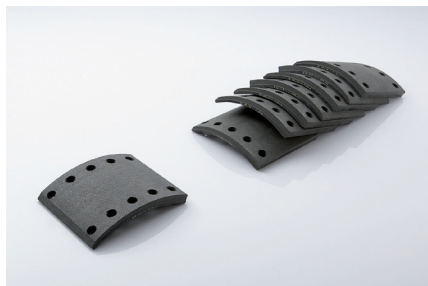

086.152-00A	300 x 98	Thickness [mm] 9 Available Undersizes N Number of pads 2
086.152-10A	300 x 98	Thickness [mm] 10 Available Undersizes 1 Number of pads 2
086.152-20A	300 x 98	Thickness [mm] 11 Available Undersizes 2 Number of pads 2

Brake size 300 x 98

WVA 17017

Brake lining kit, drum brake

086

Part Number	Dimensions	Remarks
086.170-00A	360 x 140	Thickness [mm] 16,15 Available Undersizes N Number of pads 8
086.170-10A	360 x 140	Thickness [mm] 17,15 Available Undersizes 1 Number of pads 8
086.170-20A	360 x 140	Thickness [mm] 18,15 Available Undersizes 2 Number of pads 8



Brake size 360 x 140

WVA 17156

086.140-00A	400 x 120	Thickness [mm] 8 Available Undersizes N Number of pads 4
--------------------	-----------	--

Brake size 400 x 120



WVA 17161

086.114-00A	413 x 127	Thickness [mm] 19 Available Undersizes N Number of pads 8
086.114-10A	413 x 127	Thickness [mm] 20 Available Undersizes 1 Number of pads 8
086.114-20A	413 x 127	Thickness [mm] 21 Available Undersizes 2 Number of pads 8



Brake size 413 x 127

086

Brake lining kit, drum brake

WVA 17179
KBA 60873



Part Number	Dimensions	Remarks
086.133-00A	400 x 140	Thickness [mm] 8 Available Undersizes N Number of pads 4
086.133-10A	400 x 140	Thickness [mm] 9 Available Undersizes 1 Number of pads 4
086.133-20A	400 x 140	Thickness [mm] 10 Available Undersizes 2 Number of pads 4

Brake size 400 x 140

WVA 17184

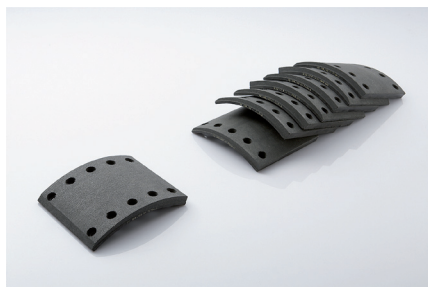

086.141-00A	420 x 120	Thickness [mm] 18 Available Undersizes N Number of pads 8
--------------------	-----------	---

Brake size 420 x 120

WVA 17409

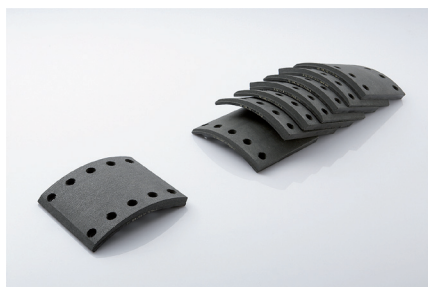

086.154-00A	300 x 135	Thickness [mm] 10,5 Available Undersizes N Number of pads 4
086.154-10A	300 x 135	Thickness [mm] 11,5 Available Undersizes 1 Number of pads 4
086.154-20A	300 x 135	Thickness [mm] 12,5 Available Undersizes 2 Number of pads 4

Brake size 300 x 135

WVA 17888

Brake lining kit, drum brake

086

Part Number	Dimensions	Remarks
086.142-00A	420 x 140	Thickness [mm] 18,5 Available Undersizes N Number of pads 8



Brake size 420 x 140

WVA 17991
KBA 60873

086.122-00A	413 x 127	Thickness [mm] 19 Available Undersizes N Number of pads 4
086.122-10A	413 x 127	Thickness [mm] 20 Available Undersizes 1 Number of pads 4
086.122-20A	413 x 127	Thickness [mm] 21 Available Undersizes 2 Number of pads 4



Brake size 413 x 127

WVA 17992

086.166-00A	410 x 125	Thickness [mm] 18,1 Available Undersizes N Number of pads 8
-------------	-----------	---



Brake size 410 x 125

086

Brake lining kit, drum brake

WVA 19010 / 19011

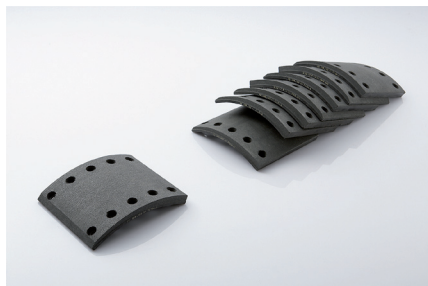

Part Number	Dimensions	Remarks
086.136-00A	420 x 150	Thickness [mm] 21,2 Available Undersizes N Number of pads 4
086.136-10A	420 x 150	Thickness [mm] 22,2 Available Undersizes 1 Number of pads 4
086.136-20A	420 x 150	Thickness [mm] 23,2 Available Undersizes 2 Number of pads 4

Brake size 420 x 150

WVA 19030



086.172-00A	419 x 177,3	Thickness [mm] 22,2 Available Undersizes N Number of pads 4
--------------------	-------------	---

Brake size 419 x 177,3

WVA 19032
KBA 60873



086.103-00A	420 x 180	Thickness [mm] 17,5 Available Undersizes N Number of pads 8
086.103-10A	420 x 180	Thickness [mm] 18,8 Available Undersizes 1 Number of pads 8
086.103-20A	420 x 180	Thickness [mm] 19,8 Available Undersizes 2 Number of pads 8

Brake size 420 x 180

WVA 19036 / 19037
KBA 60873

Brake lining kit, drum brake

086

Part Number	Dimensions	Remarks
086.106-00A	419 x 177,8	Thickness [mm] 18,6 Available Undersizes N Number of pads 4
086.106-10A	419 x 177,8	Thickness [mm] 19,6 Available Undersizes 1 Number of pads 4
086.106-20A	419 x 177,8	Thickness [mm] 20,6 Available Undersizes 2 Number of pads 4



Brake size 419 x 177,8
Rivet hole Ø [mm] 6,3

WVA 19036 / 19037
KBA 60873

086.110-00A	419 x 177,8	Thickness [mm] 18,6 Available Undersizes N Number of pads 4
086.110-10A	419 x 177,8	Thickness [mm] 19,6 Available Undersizes 1 Number of pads 4
086.110-20A	419 x 177,8	Thickness [mm] 20,6 Available Undersizes 2 Number of pads 4



Brake size 419 x 177,8
Rivet hole Ø [mm] 5,25

WVA 19052 / 19055

086.137-00A	420 x 175	Thickness [mm] 21,2 Available Undersizes N Number of pads 4
086.137-10A	420 x 175	Thickness [mm] 22,2 Available Undersizes 1 Number of pads 4
086.137-20A	420 x 175	Thickness [mm] 23,2 Available Undersizes 2 Number of pads 4



Brake size 420 x 175

086

Brake lining kit, drum brake

WVA 19063 / 19064



Part Number	Dimensions	Remarks
086.138-00A	420 x 200	Thickness [mm] 21,2 Available Undersizes N Number of pads 4
086.138-10A	420 x 200	Thickness [mm] 22,2 Available Undersizes 1 Number of pads 4
086.138-20A	420 x 200	Thickness [mm] 23,2 Available Undersizes 2 Number of pads 4

Brake size 420 x 200

WVA 19068



086.175-00A	410 x 225	Thickness [mm] 18,1 Available Undersizes N Number of pads 8
086.175-10A	410 x 225	Thickness [mm] 19,1 Available Undersizes 1 Number of pads 8
086.175-20A	410 x 225	Thickness [mm] 20,1 Available Undersizes 2 Number of pads 8

Brake size 410 x 225

WVA 19069

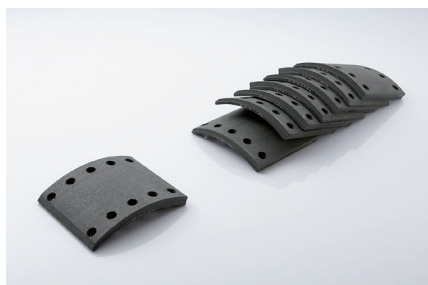

086.143-00A	420 x 240	Thickness [mm] 21,2 Available Undersizes N Number of pads 4
--------------------	-----------	---

Brake size 420 x 240

WVA 19071

Brake lining kit, drum brake

086

Part Number	Dimensions	Remarks
086.174-00A	410 x 200	Thickness [mm] 18,1 Available Undersizes N Number of pads 8
086.174-10A	410 x 200	Thickness [mm] 19,1 Available Undersizes 1 Number of pads 8
086.174-20A	410 x 200	Thickness [mm] 20,1 Available Undersizes 2 Number of pads 8



Brake size 410 x 200

WVA 19075

086.115-00A	413 x 178	Thickness [mm] 19 Available Undersizes N Number of pads 8
086.115-10A	413 x 178	Thickness [mm] 20 Available Undersizes 1 Number of pads 8
086.115-20A	413 x 178	Thickness [mm] 21 Available Undersizes 2 Number of pads 8



Brake size 413 x 178

WVA 19090

086.173-00A	410 x 175	Thickness [mm] 18,1 Available Undersizes N Number of pads 8
086.173-10A	410 x 175	Thickness [mm] 19,1 Available Undersizes 1 Number of pads 8
086.173-20A	410 x 175	Thickness [mm] 20,1 Available Undersizes 2 Number of pads 8



Brake size 410 x 175

086

Brake lining kit, drum brake

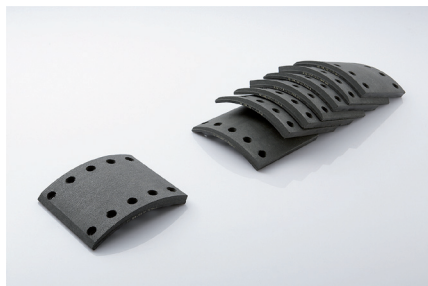
WVA 19094
KBA 60873

Part Number	Dimensions	Remarks
086.104-00A	420 x 200	Thickness [mm] 17,5 Available Undersizes N Number of pads 8
086.104-10A	420 x 200	Thickness [mm] 18,8 Available Undersizes 1 Number of pads 8
086.104-20A	420 x 200	Thickness [mm] 19,8 Available Undersizes 2 Number of pads 8

Brake size 420 x 200

WVA 19166
KBA 60873

086.105-00A	400 x 200	Thickness [mm] 18,6 Available Undersizes N Number of pads 4
086.105-10A	400 x 200	Thickness [mm] 19,6 Available Undersizes 1 Number of pads 4
086.105-20A	400 x 200	Thickness [mm] 20,6 Available Undersizes 2 Number of pads 4

Brake size 400 x 200

WVA 19177



086.171-00A	360 x 160	Thickness [mm] 16,15 Available Undersizes N Number of pads 8
086.171-10A	360 x 160	Thickness [mm] 17,15 Available Undersizes 1 Number of pads 8
086.171-20A	360 x 160	Thickness [mm] 18,15 Available Undersizes 2 Number of pads 8

Brake size 360 x 160

WVA 19235

Brake lining kit, drum brake

086

Part Number	Dimensions	Remarks
086.144-00A	420 x 180	Thickness [mm] 18,5 Available Undersizes N Number of pads 8



Brake size 420 x 180

WVA 19245

086.146-00A	420 x 160	Thickness [mm] 15 Available Undersizes N Number of pads 4
-------------	-----------	---



Brake size 420 x 160

WVA 19246

086.147-00A	420 x 185	Thickness [mm] 15 Available Undersizes N Number of pads 8
-------------	-----------	---



Brake size 420 x 185

WVA 19262

086.163-00A	410 x 180	Thickness [mm] 21,4 Available Undersizes N Number of pads 8
-------------	-----------	---



Brake size 410 x 180

086

Brake lining kit, drum brake

WVA 19263

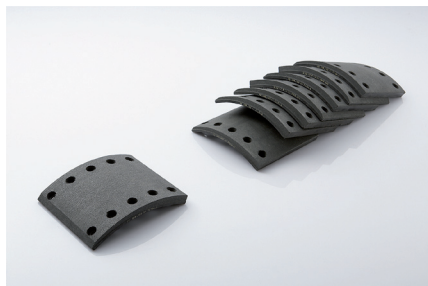

Part Number	Dimensions	Remarks
086.164-00A	410 x 200	Thickness [mm] 21,4 Available Undersizes N Number of pads 8

Brake size 410 x 200

WVA 19283

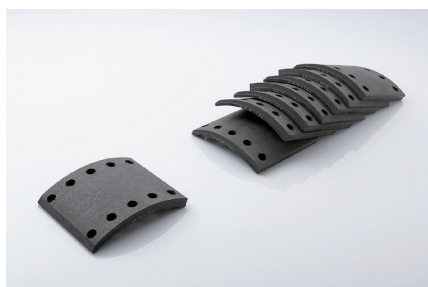

086.127-00A	420 x 180	Thickness [mm] 19,9 Available Undersizes N Number of pads 4
086.127-10A	420 x 180	Thickness [mm] 20,9 Available Undersizes 1 Number of pads 4
086.127-20A	420 x 180	Thickness [mm] 21,9 Available Undersizes 2 Number of pads 4

Brake size 420 x 180

WVA 19361



086.148-00A	420 x 180	Thickness [mm] 18 Available Undersizes N Number of pads 8
--------------------	-----------	---

Brake size 420 x 180

WVA 19365
KBA 60873

Brake lining kit, drum brake

086

Part Number	Dimensions	Remarks
086.112-00A	419 x 203,2	Thickness [mm] 18,6 Available Undersizes N Number of pads 4
086.112-10A	419 x 203,2	Thickness [mm] 19,6 Available Undersizes 1 Number of pads 4
086.112-20A	419 x 203,2	Thickness [mm] 20,6 Available Undersizes 2 Number of pads 4



Brake size 419 x 203,2
Rivet hole Ø [mm] 6,3

WVA 19365

086.131-00A	419 x 203,2	Thickness [mm] 18,6 Available Undersizes N Number of pads 4
086.131-10A	419 x 203,2	Thickness [mm] 19,6 Available Undersizes 1 Number of pads 4
086.131-20A	419 x 203,2	Thickness [mm] 20,6 Available Undersizes 2 Number of pads 4



Brake size 419 x 203,2

WVA 19369
KBA 60873

086.113-00A	419 x 219,1	Thickness [mm] 18,6 Available Undersizes N Number of pads 4
086.113-10A	419 x 219,1	Thickness [mm] 19,6 Available Undersizes 1 Number of pads 4
086.113-20A	419 x 219,1	Thickness [mm] 20,6 Available Undersizes 2 Number of pads 4



Brake size 419 x 219,1
Rivet hole Ø [mm] 6,5

086

Brake lining kit, drum brake

WVA 19384

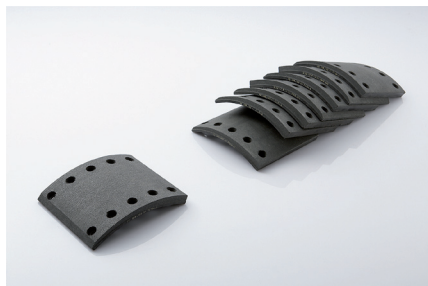

Part Number	Dimensions	Remarks
086.126-00A	381 x 177,8	Thickness [mm] 18,2 Available Undersizes N Number of pads 8
086.126-10A	381 x 177,8	Thickness [mm] 19,1 Available Undersizes 1 Number of pads 8
086.126-20A	381 x 177,8	Thickness [mm] 20,1 Available Undersizes 2 Number of pads 8

Brake size 381 x 177,8

WVA 19393



086.116-00A	413 x 203	Thickness [mm] 19 Available Undersizes N Number of pads 8
086.116-10A	413 x 203	Thickness [mm] 20 Available Undersizes 1 Number of pads 8
086.116-20A	413 x 203	Thickness [mm] 21 Available Undersizes 2 Number of pads 8

Brake size 413 x 203

WVA 19410

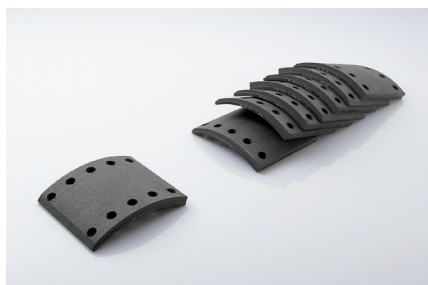

086.149-00A	420 x 150	Thickness [mm] 18 Available Undersizes N Number of pads 8
--------------------	-----------	---

Brake size 420 x 150

WVA 19411

Brake lining kit, drum brake

086

Part Number	Dimensions	Remarks
086.150-00A	420 x 160	Thickness [mm] 16 Available Undersizes N Number of pads 8



Brake size 420 x 160

WVA 19477

086.169-00A	420 x 200	Thickness [mm] 19,9 Available Undersizes 1 Number of pads 4
086.169-10A	420 x 200	Thickness [mm] 20,9 Available Undersizes 1 Number of pads 4
086.169-20A	420 x 200	Thickness [mm] 21,9 Available Undersizes 2 Number of pads 4



Brake size 420 x 200

WVA 19479

086.177-00A	367 x 180	Thickness [mm] 20,8 Available Undersizes N Number of pads 4
086.177-10A	367 x 180	Thickness [mm] 21,8 Available Undersizes 1 Number of pads 4
086.177-20A	367 x 180	Thickness [mm] 22,8 Available Undersizes 2 Number of pads 4



Brake size 367 x 180

086

Brake lining kit, drum brake

WVA 19486
KBA 60873



Part Number	Dimensions	Remarks
086.107-00A	410 x 160	Thickness [mm] 17 Available Undersizes N Number of pads 8
086.107-10A	410 x 160	Thickness [mm] 18,3 Available Undersizes 1 Number of pads 8
086.107-20A	410 x 160	Thickness [mm] 19,1 Available Undersizes 2 Number of pads 8

Brake size 410 x 160

WVA 19487
KBA 60873



086.108-00A	410 x 180	Thickness [mm] 17 Available Undersizes N Number of pads 8
086.108-10A	410 x 180	Thickness [mm] 18,3 Available Undersizes 1 Number of pads 8
086.108-20A	410 x 180	Thickness [mm] 19,1 Available Undersizes 2 Number of pads 8

Brake size 410 x 180

WVA 19488
KBA 60873

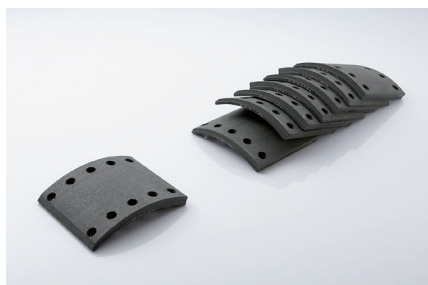

086.109-00A	410 x 220	Thickness [mm] 17 Available Undersizes N Number of pads 8
086.109-10A	410 x 220	Thickness [mm] 18,3 Available Undersizes 1 Number of pads 8
086.109-20A	410 x 220	Thickness [mm] 19,1 Available Undersizes 2 Number of pads 8

Brake size 410 x 220

WVA 19490
KBA 60873

Brake lining kit, drum brake

086

Part Number	Dimensions	Remarks
086.178-00A	367 x 200	Thickness [mm] 20,8 Available Undersizes N Number of pads 4
086.178-10A	367 x 200	Thickness [mm] 21,8 Available Undersizes 1 Number of pads 4
086.178-20A	367 x 200	Thickness [mm] 22,8 Available Undersizes 2 Number of pads 4



Brake size 367 x 200

WVA 19494
KBA 60873

086.100-00A	410 x 160	Thickness [mm] 17 Available Undersizes N Number of pads 8
086.100-10A	410 x 160	Thickness [mm] 18,3 Available Undersizes 1 Number of pads 8
086.100-20A	410 x 160	Thickness [mm] 19,1 Available Undersizes 2 Number of pads 8



with drilled hole for wear display
Brake size 410 x 160

WVA 19495
KBA 60873

086.101-00A	410 x 180	Thickness [mm] 17 Available Undersizes N Number of pads 8
086.101-10A	410 x 180	Thickness [mm] 18,3 Available Undersizes 1 Number of pads 8
086.101-20A	410 x 180	Thickness [mm] 19,1 Available Undersizes 2 Number of pads 8



with drilled hole for wear display
Brake size 410 x 180

086

Brake lining kit, drum brake

WVA 19496
KBA 60873

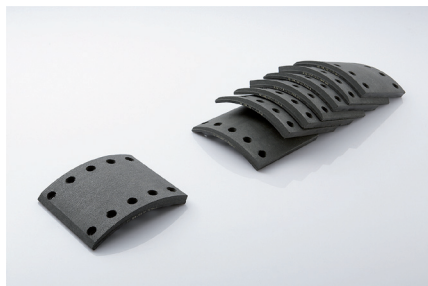

Part Number	Dimensions	Remarks
086.102-00A	410 x 220	Thickness [mm] 17 Available Undersizes N Number of pads 8
086.102-10A	410 x 220	Thickness [mm] 18,3 Available Undersizes 1 Number of pads 8
086.102-20A	410 x 220	Thickness [mm] 19,1 Available Undersizes 2 Number of pads 8

with drilled hole for wear display
Brake size 410 x 220

WVA 19515
KBA 60873



086.167-00A	300 x 200	Thickness [mm] 16,3 Available Undersizes N Number of pads 4
086.167-10A	300 x 200	Thickness [mm] 17,3 Available Undersizes 1 Number of pads 4
086.167-20A	300 x 200	Thickness [mm] 18,3 Available Undersizes 2 Number of pads 4

Brake size 300 x 200

WVA 19517

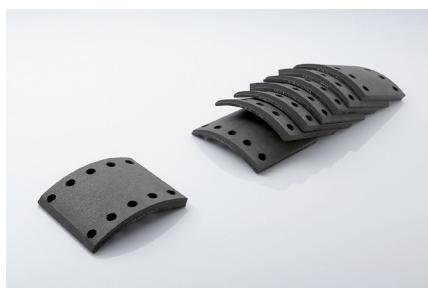

086.168-00A	300 x 150	Thickness [mm] 16,3 Available Undersizes N Number of pads 4
-------------	-----------	---

Brake size 300 x 150

WVA 19553

Brake lining kit, drum brake

086

Part Number	Dimensions	Remarks
086.159-00A	410 x 200	Thickness [mm] 21,2 Available Undersizes N Number of pads 8

Brake size 410 x 200

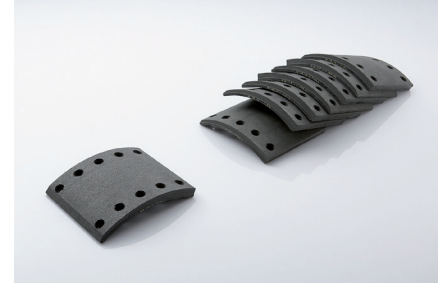

WVA 19553

086.161-00A	410 x 200	Thickness [mm] 21,2 Number of pads 4
-------------	-----------	---

Brake size 410 x 200



WVA 19556

086.160-00A	410 x 180	Thickness [mm] 21,2 Available Undersizes N Number of pads 8
-------------	-----------	---

Brake size 410 x 180

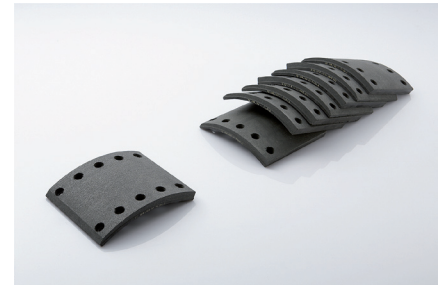

WVA 19556

086.162-00A	410 x 180	Thickness [mm] 21,2 Available Undersizes N Number of pads 4
-------------	-----------	---

Brake size 410 x 180



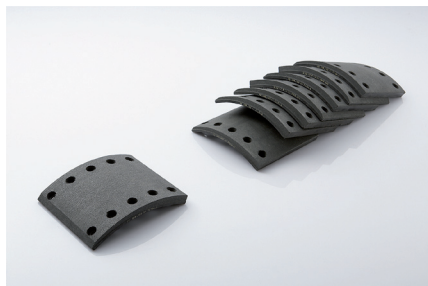

Part Number	Dimensions	Remarks
086.176-00A	419 x 203,2	Thickness [mm] 18,6 Available Undersizes N Number of pads 8
086.176-10A	419 x 203,2	Thickness [mm] 19,6 Available Undersizes 1 Number of pads 8
086.176-20A	419 x 203,2	Thickness [mm] 20,6 Available Undersizes 2 Number of pads 8

Brake size 419 x 203,2



086.132-00A	300 x 200	Thickness [mm] 17,5 Available Undersizes N Number of pads 8
086.132-10A	300 x 200	Thickness [mm] 18,8 Available Undersizes 1 Number of pads 8
086.132-20A	300 x 200	Thickness [mm] 19,8 Available Undersizes 2 Number of pads 8

Brake size 300 x 200

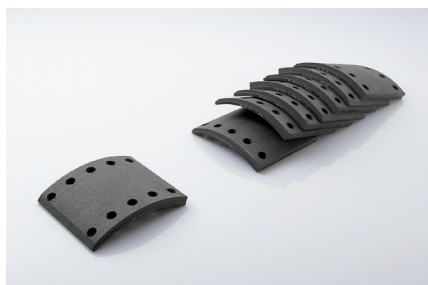

086.134-00A	410 x 163	Thickness [mm] 18 Available Undersizes N Number of pads 4
086.134-10A	410 x 163	Thickness [mm] 19 Available Undersizes 1 Number of pads 4
086.134-20A	410 x 163	Thickness [mm] 20 Available Undersizes 2 Number of pads 4

Brake size 410 x 163

WVA 19581 / 19582
KBA 60873

Brake lining kit, drum brake

086

Part Number	Dimensions	Remarks
086.135-00A	410 x 223	Thickness [mm] 18 Available Undersizes N Number of pads 4
086.135-10A	410 x 223	Thickness [mm] 19 Available Undersizes 1 Number of pads 4
086.135-20A	410 x 223	Thickness [mm] 20 Available Undersizes 2 Number of pads 4



Brake size 410 x 223

WVA 19591
KBA 60873

086.111-00A	420 x 220	Thickness [mm] 17,5 Available Undersizes N Number of pads 8
086.111-10A	420 x 220	Thickness [mm] 18,8 Available Undersizes 1 Number of pads 8
086.111-20A	420 x 220	Thickness [mm] 19,8 Available Undersizes 2 Number of pads 8



Brake size 420 x 220

WVA 19615

086.151-00A	410 x 180	Thickness [mm] 18 Available Undersizes N Number of pads 4
-------------	-----------	---



Brake size 410 x 180

086

Brake lining kit, drum brake

WVA 19647
KBA 60873

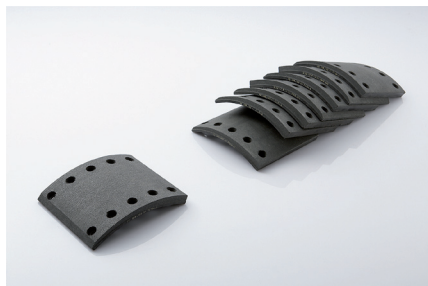

Part Number	Dimensions	Remarks
086.117-00A	413 x 254	Thickness [mm] 19 Available Undersizes N Number of pads 8
086.117-10A	413 x 254	Thickness [mm] 20 Available Undersizes 1 Number of pads 8

Brake size 413 x 254

WVA 19706



086.157-00A	410 x 163	Thickness [mm] 18 Available Undersizes N Number of pads 4
--------------------	-----------	---

Brake size 410 x 163

WVA 19707

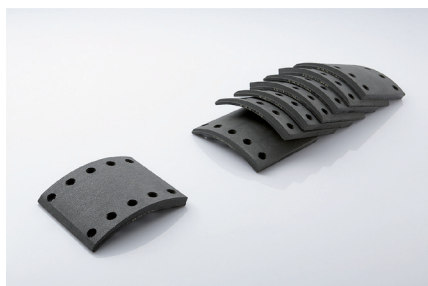

086.158-00A	410 x 222	Thickness [mm] 18 Available Undersizes N Number of pads 4
--------------------	-----------	---

Brake size 410 x 222

WVA 19890 / 19900

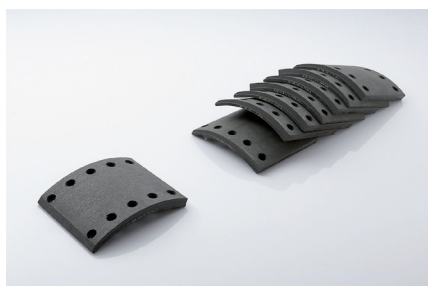

086.156-00A	420 x 200	Thickness [mm] 19 Available Undersizes N Number of pads 4
--------------------	-----------	---

Brake size 420 x 200

WVA 19892
KBA 60873

Brake lining kit, drum brake

086

Part Number	Dimensions	Remarks
086.179-00A	355 x 200	Thickness [mm] 18,5 Available Undersizes N Number of pads 4
086.179-10A	355 x 200	Thickness [mm] 19,5 Available Undersizes 1 Number of pads 4
086.179-20A	355 x 200	Thickness [mm] 20,5 Available Undersizes 2 Number of pads 4



Brake size 355 x 200

WVA 19900

086.155-00A	420 x 150	Thickness [mm] 19 Available Undersizes N Number of pads 4
-------------	-----------	---

Brake size 420 x 150



WVA 19902

086.139-00A	360 x 200	Thickness [mm] 18 Available Undersizes N Number of pads 4
086.139-10A	360 x 200	Thickness [mm] 19 Available Undersizes 1 Number of pads 4
086.139-20A	360 x 200	Thickness [mm] 20 Available Undersizes 2 Number of pads 4



Brake size 360 x 200

086

Brake lining kit, drum brake

WVA 19931
KBA 60873



Part Number	Dimensions	Remarks
086.123-00A	413 x 178	Thickness [mm] 19 Available Undersizes N Number of pads 4
086.123-10A	413 x 178	Thickness [mm] 20 Available Undersizes 1 Number of pads 4
086.123-20A	413 x 178	Thickness [mm] 21 Available Undersizes 2 Number of pads 4

Brake size 413 x 178

WVA 19932
KBA 60873



086.124-00A	413 x 203	Thickness [mm] 19 Available Undersizes N Number of pads 4
086.124-10A	413 x 203	Thickness [mm] 19 Available Undersizes 1 Number of pads 4
086.124-20A	413 x 203	Thickness [mm] 21 Available Undersizes 2 Number of pads 4

Brake size 413 x 203

WVA 19933
KBA 60873

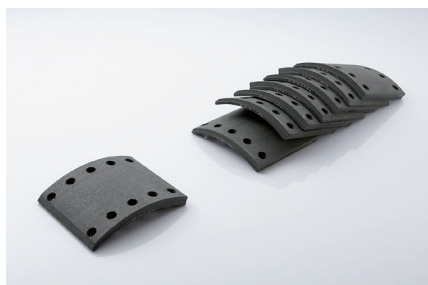

086.125-00A	413 x 254	Thickness [mm] 19 Available Undersizes N Number of pads 4
086.125-10A	413 x 254	Thickness [mm] 20 Available Undersizes 1 Number of pads 4
086.125-20A	413 x 254	Thickness [mm] 21 Available Undersizes 2 Number of pads 4

Brake size 413 x 254

WVA 19934

Brake lining kit, drum brake

086

Part Number	Dimensions	Remarks
086.129-00A	414 x 150	Thickness [mm] 19 Available Undersizes N Number of pads 8
086.129-10A	414 x 150	Thickness [mm] 20 Available Undersizes 1 Number of pads 8
086.129-20A	414 x 150	Thickness [mm] 21 Available Undersizes 2 Number of pads 8



Brake size 414 x 150

WVA 19935

086.130-00A	414 x 175	Thickness [mm] 19 Available Undersizes N Number of pads 8
086.130-20A	414 x 175	Thickness [mm] 21 Available Undersizes 2 Number of pads 8



Brake size 414 x 175

WVA 19938
KBA 60873

086.118-00A	410 x 175	Thickness [mm] 18,1 Available Undersizes N Number of pads 8
086.118-10A	410 x 175	Thickness [mm] 19,1 Available Undersizes 1 Number of pads 8
086.118-20A	410 x 175	Thickness [mm] 20,1 Available Undersizes 2 Number of pads 8



Brake size 410 x 175

086

Brake lining kit, drum brake

WVA 19939
KBA 60873

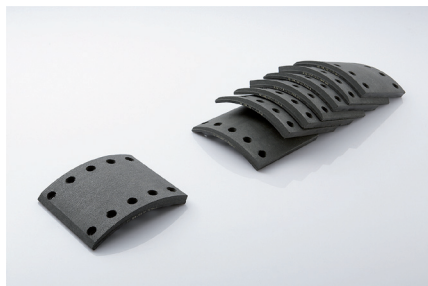

Part Number	Dimensions	Remarks
086.119-00A	410 x 200	Thickness [mm] 18,1 Available Undersizes N Number of pads 8
086.119-10A	410 x 200	Thickness [mm] 19,1 Available Undersizes 1 Number of pads 8
086.119-20A	410 x 200	Thickness [mm] 20,1 Available Undersizes 2 Number of pads 8

Brake size 410 x 200

WVA 19940
KBA 60873



086.120-00A	410 x 225	Thickness [mm] 18,1 Available Undersizes N Number of pads 8
086.120-10A	410 x 225	Thickness [mm] 19,1 Available Undersizes 1 Number of pads 8
086.120-20A	410 x 225	Thickness [mm] 20,1 Available Undersizes 2 Number of pads 8

Brake size 410 x 225

WVA 19941
KBA 60873



086.121-00A	410 x 150	Thickness [mm] 18,1 Available Undersizes N Number of pads 8
086.121-10A	410 x 150	Thickness [mm] 19,1 Available Undersizes 1 Number of pads 8

Brake size 410 x 150

Part number	WVA-No.	Page	Part number	WVA-No.	Page
086.100-00A	19494	17	086.118-10A	19938	25
086.100-10A	19494	17	086.118-20A	19938	25
086.100-20A	19494	17	086.119-00A	19939	26
086.101-00A	19495	17	086.119-10A	19939	26
086.101-10A	19495	17	086.119-20A	19939	26
086.101-20A	19495	17	086.120-00A	19940	26
086.102-00A	19496	18	086.120-10A	19940	26
086.102-10A	19496	18	086.120-20A	19940	26
086.102-20A	19496	18	086.121-00A	19941	26
086.103-00A	19032	6	086.121-10A	19941	26
086.103-10A	19032	6	086.122-00A	17991	5
086.103-20A	19032	6	086.122-10A	17991	5
086.104-00A	19094	10	086.122-20A	17991	5
086.104-10A	19094	10	086.123-00A	19931	24
086.104-20A	19094	10	086.123-10A	19931	24
086.105-00A	19166	10	086.123-20A	19931	24
086.105-10A	19166	10	086.124-00A	19932	24
086.105-20A	19166	10	086.124-10A	19932	24
086.106-00A	19036	7	086.124-20A	19932	24
086.106-10A	19036	7	086.125-00A	19933	24
086.106-20A	19036	7	086.125-10A	19933	24
086.107-00A	19486	16	086.125-20A	19933	24
086.107-10A	19486	16	086.126-00A	19384	14
086.107-20A	19486	16	086.126-10A	19384	14
086.108-00A	19487	16	086.126-20A	19384	14
086.108-10A	19487	16	086.127-00A	19283	12
086.108-20A	19487	16	086.127-10A	19283	12
086.109-00A	19488	16	086.127-20A	19283	12
086.109-10A	19488	16	086.129-00A	19934	25
086.109-20A	19488	16	086.129-10A	19934	25
086.110-00A	19036	7	086.129-20A	19934	25
086.110-10A	19036	7	086.130-00A	19935	25
086.110-20A	19036	7	086.130-20A	19935	25
086.111-00A	19591	21	086.131-00A	19365	13
086.111-10A	19591	21	086.131-10A	19365	13
086.111-20A	19591	21	086.131-20A	19365	13
086.112-00A	19365	13	086.132-00A	19574	20
086.112-10A	19365	13	086.132-10A	19574	20
086.112-20A	19365	13	086.132-20A	19574	20
086.113-00A	19369	13	086.133-00A	17179	4
086.113-10A	19369	13	086.133-10A	17179	4
086.113-20A	19369	13	086.133-20A	17179	4
086.114-00A	17161	3	086.134-00A	19579	20
086.114-10A	17161	3	086.134-00A	19580	20
086.114-20A	17161	3	086.134-10A	19579	20
086.115-00A	19075	9	086.134-10A	19580	20
086.115-10A	19075	9	086.134-20A	19579	20
086.115-20A	19075	9	086.134-20A	19580	20
086.116-00A	19393	14	086.135-00A	19581	21
086.116-10A	19393	14	086.135-00A	19582	21
086.116-20A	19393	14	086.135-10A	19581	21
086.117-00A	19647	22	086.135-10A	19582	21
086.117-10A	19647	22	086.135-20A	19581	21
086.118-00A	19938	25	086.135-20A	19582	21

Part number	WVA-No.	Page	Part number	WVA-No.	Page
086.136-00A	19010	6	086.167-00A	19515	18
086.136-00A	19011	6	086.167-10A	19515	18
086.136-10A	19010	6	086.167-20A	19515	18
086.136-10A	19011	6	086.168-00A	19517	18
086.136-20A	19010	6	086.169-00A	19477	15
086.136-20A	19011	6	086.169-10A	19477	15
086.137-00A	19052	7	086.169-20A	19477	15
086.137-00A	19055	7	086.170-00A	17017	3
086.137-10A	19052	7	086.170-10A	17017	3
086.137-10A	19055	7	086.170-20A	17017	3
086.137-20A	19052	7	086.171-00A	19177	10
086.137-20A	19055	7	086.171-10A	19177	10
086.138-00A	19063	8	086.171-20A	19177	10
086.138-00A	19064	8	086.172-00A	19030	6
086.138-10A	19063	8	086.173-00A	19090	9
086.138-10A	19064	8	086.173-10A	19090	9
086.138-20A	19063	8	086.173-20A	19090	9
086.138-20A	19064	8	086.174-00A	19071	9
086.139-00A	19902	23	086.174-10A	19071	9
086.139-10A	19902	23	086.174-20A	19071	9
086.139-20A	19902	23	086.175-00A	19068	8
086.140-00A	17156	3	086.175-10A	19068	8
086.141-00A	17184	4	086.175-20A	19068	8
086.142-00A	17888	5	086.176-00A	19557	20
086.143-00A	19069	8	086.176-00A	19606	20
086.144-00A	19235	11	086.176-10A	19557	20
086.146-00A	19245	11	086.176-10A	19606	20
086.147-00A	19246	11	086.176-20A	19557	20
086.148-00A	19361	12	086.176-20A	19606	20
086.149-00A	19410	14	086.177-00A	19479	15
086.150-00A	19411	15	086.177-10A	19479	15
086.151-00A	19615	21	086.177-20A	19479	15
086.152-00A	15580	2	086.178-00A	19490	17
086.152-10A	15580	2	086.178-10A	19490	17
086.152-20A	15580	2	086.178-20A	19490	17
086.153-00A	15349	2	086.179-00A	19892	23
086.153-20A	15349	2	086.179-10A	19892	23
086.154-00A	17409	4	086.179-20A	19892	23
086.154-10A	17409	4			
086.154-20A	17409	4			
086.155-00A	19900	23			
086.156-00A	19890	22			
086.156-00A	19900	22			
086.157-00A	19706	22			
086.158-00A	19707	22			
086.159-00A	19553	19			
086.160-00A	19556	19			
086.161-00A	19553	19			
086.162-00A	19556	19			
086.163-00A	19262	11			
086.164-00A	19263	12			
086.165-00A	15030	2			
086.165-20A	15030	2			
086.166-00A	17992	5			

WVA-No.	Part number	Page	WVA-No.	Part number	Page
15030	086.165-00A	2	19064	086.138-20A	8
15030	086.165-20A	2	19068	086.175-00A	8
15349	086.153-00A	2	19068	086.175-10A	8
15349	086.153-20A	2	19068	086.175-20A	8
15580	086.152-00A	2	19069	086.143-00A	8
15580	086.152-10A	2	19071	086.174-00A	9
15580	086.152-20A	2	19071	086.174-10A	9
17017	086.170-00A	3	19071	086.174-20A	9
17017	086.170-10A	3	19075	086.115-00A	9
17017	086.170-20A	3	19075	086.115-10A	9
17156	086.140-00A	3	19075	086.115-20A	9
17161	086.114-00A	3	19090	086.173-00A	9
17161	086.114-10A	3	19090	086.173-10A	9
17161	086.114-20A	3	19090	086.173-20A	9
17179	086.133-00A	4	19094	086.104-00A	10
17179	086.133-10A	4	19094	086.104-10A	10
17179	086.133-20A	4	19094	086.104-20A	10
17184	086.141-00A	4	19166	086.105-00A	10
17409	086.154-00A	4	19166	086.105-10A	10
17409	086.154-10A	4	19166	086.105-20A	10
17409	086.154-20A	4	19177	086.171-00A	10
17888	086.142-00A	5	19177	086.171-10A	10
17991	086.122-00A	5	19177	086.171-20A	10
17991	086.122-10A	5	19235	086.144-00A	11
17991	086.122-20A	5	19245	086.146-00A	11
17992	086.166-00A	5	19246	086.147-00A	11
19010	086.136-00A	6	19262	086.163-00A	11
19010	086.136-10A	6	19263	086.164-00A	12
19010	086.136-20A	6	19283	086.127-00A	12
19011	086.136-00A	6	19283	086.127-10A	12
19011	086.136-10A	6	19283	086.127-20A	12
19011	086.136-20A	6	19361	086.148-00A	12
19030	086.172-00A	6	19365	086.112-00A	13
19032	086.103-00A	6	19365	086.112-10A	13
19032	086.103-10A	6	19365	086.112-20A	13
19032	086.103-20A	6	19365	086.131-00A	13
19036	086.106-00A	7	19365	086.131-10A	13
19036	086.106-10A	7	19365	086.131-20A	13
19036	086.106-20A	7	19369	086.113-00A	13
19036	086.110-00A	7	19369	086.113-10A	13
19036	086.110-10A	7	19369	086.113-20A	13
19036	086.110-20A	7	19384	086.126-00A	14
19052	086.137-00A	7	19384	086.126-10A	14
19052	086.137-10A	7	19384	086.126-20A	14
19052	086.137-20A	7	19393	086.116-00A	14
19055	086.137-00A	7	19393	086.116-10A	14
19055	086.137-10A	7	19393	086.116-20A	14
19055	086.137-20A	7	19410	086.149-00A	14
19063	086.138-00A	8	19411	086.150-00A	15
19063	086.138-10A	8	19477	086.169-00A	15
19063	086.138-20A	8	19477	086.169-10A	15
19064	086.138-00A	8	19477	086.169-20A	15
19064	086.138-10A	8	19479	086.177-00A	15
			19479	086.177-10A	15

WVA-No.	Part number	Page	WVA-No.	Part number	Page
19479	086.177-20A	15	19615	086.151-00A	21
19486	086.107-00A	16	19647	086.117-00A	22
19486	086.107-10A	16	19647	086.117-10A	22
19486	086.107-20A	16	19706	086.157-00A	22
19487	086.108-00A	16	19707	086.158-00A	22
19487	086.108-10A	16	19890	086.156-00A	22
19487	086.108-20A	16	19892	086.179-00A	23
19488	086.109-00A	16	19892	086.179-10A	23
19488	086.109-10A	16	19892	086.179-20A	23
19488	086.109-20A	16	19900	086.155-00A	23
19490	086.178-00A	17	19900	086.156-00A	22
19490	086.178-10A	17	19902	086.139-00A	23
19490	086.178-20A	17	19902	086.139-10A	23
19494	086.100-00A	17	19902	086.139-20A	23
19494	086.100-10A	17	19931	086.123-00A	24
19494	086.100-20A	17	19931	086.123-10A	24
19495	086.101-00A	17	19931	086.123-20A	24
19495	086.101-10A	17	19932	086.124-00A	24
19495	086.101-20A	17	19932	086.124-10A	24
19496	086.102-00A	18	19932	086.124-20A	24
19496	086.102-10A	18	19933	086.125-00A	24
19496	086.102-20A	18	19933	086.125-10A	24
19515	086.167-00A	18	19933	086.125-20A	24
19515	086.167-10A	18	19934	086.129-00A	25
19515	086.167-20A	18	19934	086.129-10A	25
19517	086.168-00A	18	19934	086.129-20A	25
19553	086.159-00A	19	19935	086.130-00A	25
19553	086.161-00A	19	19935	086.130-20A	25
19556	086.160-00A	19	19938	086.118-00A	25
19556	086.162-00A	19	19938	086.118-10A	25
19557	086.176-00A	20	19938	086.118-20A	25
19557	086.176-10A	20	19939	086.119-00A	26
19557	086.176-20A	20	19939	086.119-10A	26
19574	086.132-00A	20	19939	086.119-20A	26
19574	086.132-10A	20	19940	086.120-00A	26
19574	086.132-20A	20	19940	086.120-10A	26
19579	086.134-00A	20	19940	086.120-20A	26
19579	086.134-10A	20	19941	086.121-00A	26
19579	086.134-20A	20	19941	086.121-10A	26
19580	086.134-00A	20			
19580	086.134-10A	20			
19580	086.134-20A	20			
19581	086.135-00A	21			
19581	086.135-10A	21			
19581	086.135-20A	21			
19582	086.135-00A	21			
19582	086.135-10A	21			
19582	086.135-20A	21			
19591	086.111-00A	21			
19591	086.111-10A	21			
19591	086.111-20A	21			
19606	086.176-00A	20			
19606	086.176-10A	20			
19606	086.176-20A	20			

ORIGINAL





Hermann Peters GmbH & Co. KG
Aufsicht 13
58256 Ennepetal
Germany

T +49 23 33 832-0
F +49 23 33 832-300
info@pe.de
www.pe.de

No. 890.039-00A
November 2010